Two Parts, Complete—30 Pages

The Los Angeles Times

Part I—Telegraph-News Sheet—16 Pages

Twenty-Ninth Year

For Liberty and Law, Equal Rights and Industrial Freedom.

PER ANNUM, $9.00 | Per Month, 75 Cents. Or 2½ Cents a Copy.

WEDNESDAY MORNING, APRIL 13, 1910.

On All News Stands, Trains and Streets. | 5 CENTS.

THE SKY.

BRIEF WEATHER REPORT.

THE PAPER TODAY:

TO PARTS, PAGES, CAPTIONS

FIENDISH.

BLINDED BY ACID.

Girl Victim of Mysterious Attack.

Pretty San Francisco Miss Suddenly Assailed in Broad Daylight.

Lies in Hospital in Agony; One Eye Gone, Little Hope for Other.

Police Seek High School Pupil Who Wrote Poems from Los Angeles.

[ASSOCIATED PRESS NIGHT REPORT.]

SAN FRANCISCO, April 12.—Suddenly attacked in broad daylight by an unknown man, who dashed a quantity of sulphuric acid into her face, Miss Ruth Frances Wilson, 18 years old, daughter of James A. Wilson, general deputy of the National Union for the district of California, lies in a hospital suffering terrible agony from the burns on her face and neck.

The sight of her left eye is destroyed and the doctors say it is unlikely that the right eye will be saved. She will probably be blind as a result of her experience. Her assailant escaped, and the detectives have been unable to find any trace of him.

The girl is not able to give a coherent account of the assault. The police are making an effort to locate a High School student, whose attentions were objectionable to the girl.

MYSTERIOUS CALL.

Miss Wilson was passing along Sutter street opposite the Cosmos Club, but a short distance from her home, when some one called her. The summons came from behind a signboard fence, bordering one side of a vacant lot. The girl turned and could see no one.

In another instant a stream of burning fluid struck her full in the face. It ate its way into her eyes and filled her mouth, corroding frightful furrows down her neck and on her shoulders. She fell to the sidewalk screaming.

As the girl lay writhing in pain, passers-by rushed to her aid. They carried her to a doctor's office near by, and as soon as possible she was taken to a private hospital.

Although there is no immediate danger of the girl's death the doctors fear that the acid will penetrate to the brain and produce meningitis.

Miss Wilson was a student at the Lowell High School until recently, and well known for her beauty.

DRIVEN TO LOS ANGELES.

About a year ago she became annoyed by the attentions of a young man who confessed in letters written by him and signed "Van Camp Redfern" that he became enamored of the girl, upon seeing her pass his residence on her way to and from school.

The police will make an effort to find the young man and will question him as to his whereabouts at the time that the attack occurred. By carrying his objectionable suit into the schoolroom by becoming a student at the same school so that he might be near Miss Wilson, the young man alarmed the father of the girl and steps were taken that caused him to go to Los Angeles. From that city he wrote many poems expressing his devotion to the girl.

The young man was a source of worry to Miss Wilson and her family. Candy, flowers and other remembrances frequently were sent by the youth. Two months ago at the funeral of Miss Wilson's brother, Redfern was a caller at the home. He expressed his regrets and left. Since then he had not been seen at the Wilson residence.

HYPNOTIZED MA-IN-LAW.

Made Her Speechless, According to Complaint on Which He Is Arrested.

(BY DIRECT WIRE TO THE TIMES.)

WILKESBARRE (Pa.) April 12.—[Exclusive Dispatch.] Because he hypnotized his mother-in-law, whenever she annoyed him, and rendered her speechless, and helpless, Peter Avondale of this city was arrested today at the instance of the mother-in-law, Mrs. William Roose, of this city, and was given a hearing before Mayor Lewis P. Kniffen. It was a novel case and the Mayor demanded a full explanation. Mrs. Roose explained that Avondale had a peculiar power in his eyes and that he possessed complete hypnotic control over her, his wife and his children. The accused man, a meek-looking fellow, denied that he had hypnotic powers or any control over his mother-in-law. Mayor Kniffen, however, held him under $500 bail to keep the peace.

BEARDING A LION.

SAN FRANCISCO SHRINERS BUSY.

START BOOM FOR EXPOSITION RIGHT IN NEW ORLEANS.

Free Distribution of California Wines, Fruits, Literature and Buttons—Los Angeles Shriners Right at Their Backs—Going After Panama Celebration in True Spirit.

[BY DIRECT WIRE TO THE TIMES.]

NEW ORLEANS (La.) April 12.—[Exclusive Dispatch.] Groomed to the finest point, the members of the Islam Temple of Shriners of San Francisco burst forth today at Denechaud Hotel in one grand boom for the Panama Exposition in 1915, twenty-seven members of Islam Temple participating, and they started the boom right away.

In parlor C was stocked 5000 bottles of California wine of different varieties and many hundreds of these were distributed during the reception. California fruits, including oranges and raisins, were also given away freely in order to show what a wonderful place California is.

R. B. Moore, illustrious potentate of the Islam Temple, said San Francisco was after the big Panama celebration in earnest, and a continual boom would be kept up here all week. "We believe the exposition belongs to us," said Mr. Moore, "and we are going to fight New Orleans a fair fight."

Patrols in full uniform acted as ushers through the three parlors of the big hotel, and hundreds of visitors were entertained during the evening.

That the San Francisco people will be assisted in their fight all along the Pacific Coast was evident last night when the Los Angeles Shriners practically hooked up with them and helped the boom along. Buttons and literature in great quantities were hurled forth by the Pacific Coast people to counteract the effect of New Orleans.

WOMAN TAKES JUDGE'S SEAT.

Impassioned Address Stopped by the Bailiff—Father's Estate Has Shrunken Considerably.

[ASSOCIATED PRESS NIGHT REPORT.]

SAN JOSE, April 12.—Mrs. Charles Lux took possession of the judge's bench in Judge Gosbey's department of the Superior Court for a moment today, in a fit of nervous distraction, exclaiming: "I come here in the name of justice!"

Her impassioned address was stopped by the bailiff. Mrs. Lena McBride and her sister, Lizzie M. Potts of Berkeley, are explaining to the court a shrinkage from $57,000 to $21,000 in the estate of their father, left in trust with them for their brother, Charles, husband of the woman who created today's disturbance.

EXCITEMENT.

WIDOWS FIGHT FOR RELICS OF HUSBANDS.

[BY DIRECT WIRE TO THE TIMES.]

CHERRY (Ill.) April 12.—[Exclusive Dispatch.] Several score of ragged, grief-stricken widows fresh from the funerals of their husbands, victims of the mine disaster here, today mobbed several deputy sheriffs, and stopped a train that was removing the fans that had sustained the lives of their husbands for forty-eight hours in the black depths of the burning mine.

The bereaved village had been in a condition of tense excitement all day because of the burial of the thirty bodies removed from the mine yesterday. The grief of the wives and children had been aroused anew by the sight of the water-soaked clothing of their loved ones, and it was a long procession that followed the bodies to the newly consecrated burial grounds.

The mourners, more than 100 strong, and almost exclusively women, were slowly leaving the burial grounds shortly after 4 o'clock in the afternoon, when they saw, standing near the St. Paul depot, a flat car bearing the two frame fans. On one of the arms of a fan could be seen the rudely carved words, "We are all alive at 3 p.m., the 14th."

"Way, they're taking the fans below where they were dying!" exclaimed one of the women.

It took but a word of encouragement to arouse the whole crowd to wild excitement. A moment later the women were savagely attacking the three deputies under Deputy Sheriff Chris Myers, who were guarding the fans.

"They're ours, we want them," they cried. Myers and his men fought valiantly to protect the car and its freight, but without avail. Myers was severely beaten and driven away with rocks, while his assistants fled in confusion.

Then the women dragged their heavy prizes away to weep over them unmolested.

The while the few remaining men of the village stood back and cheered them, the women tugged at the heavy fans until the arms had been removed from the central piece, and the entire contents of the car was dragged away. Tonight the fans adorn the dingy parts of their former homes.

Officials of the mines, fearing further trouble, refused to take any action to recover the fans. They were to have been taken to Chicago with other mining property that is not be-

SANTA MONICAN HURT.

SAN FRANCISCO, April 12.—Miss Irwin of Santa Monica, who is ... in this city, was thrown from ... when it overturned in ... Gate Park tonight, and sustained serious injuries. She is suffering from numerous cuts and bruises, ... is thought her skull is fractured. H. V. Overington of Oakland, ...

INHERIT EQUALLY MILLIONS LEFT BY "SILVER KING."

Widow and Daughter of Mine Owner,

who by his will, filed yesterday, share equally vast fortune left by Thomas F. Walsh. Mrs. Walsh is to distribute $100,000 in charity.

CRISIS FACED.

STANFORD UNIVERSITY NEEDS FINANCIAL AID.

Limit of Expenditure Is Reached. Cherished Future Plans Must Be Given Up Unless Help is Offered. President Jordan Makes an Appeal.

[BY DIRECT WIRE TO THE TIMES.]

STANFORD UNIVERSITY, April 12.—[Exclusive Dispatch.] That Stanford University has reached its limit of expenditure so far as its present income is concerned was announced by President Jordon at a meeting of the upper classmen today. If the university is to increase its number of students, undertake new lines of work and intensify those it has already undertaken, it will be necessary for it to dispose of some of its landed property, now unproductive, and ask aid from the students or receive gifts from the outside.

It was whispered about the campus before the meeting, the nature of which is unprecedented, that the university was badly off financially and that the system of free tuition would probably be abolished, but, while Dr. Jordan showed that every cent of the annual income was being used for necessary expenses, he stated emphatically that it is his hope that the university will continue to give free tuition in the non-professional and engineering courses.

HALF GOES TO TEACHERS.

"About one-half of the whole amount received at Stanford is paid to the teaching force. Of the remainder, about one-quarter goes toward the restoration of earthquake damages," said Dr. Jordan.

He showed that it costs the university about $1400 to graduate every student, and that $1000 of this is absorbed in the salaries of the faculty.

Miscellaneous expenses, over and above tuition and not covered by fees, average about $40 a year for each student.

It is proper that the students should pay for these items, although, thus far, California students have been charged for none of it, and students from outside the State pay only $20. If the students could each pay his part of this bill for miscellaneous expenses, it would enable the university to strengthen its work in very material fashion.

REGISTRATION FEES.

It is generally believed that, probably beginning the next school year, Stanford no longer will permit California students to register free of charge, but will charge a registration fee of about $20 a term.

Dr. Jordan stated the needs of the university include the reconstruction of several buildings, new laboratories, much equipment and fellowships, and he said that many of these things could be accomplished in three years if each student will defray his part of the miscellaneous

While the present income is not sufficient to permit the carrying out of many much-needed improvements, Dr. Jordan stated that the outlook was hopeful, and that the alumni and friends of the institution could be relied upon for support.

APPEAL FOR AID.

"It is the duty of the graduates and friends of Stanford to see that these funds are forthcoming. We need the help of the wealthy and philanthropic people of California. Above all we need $300,000 to establish in San Francisco a School of Tropical Medicine for the investigation of Asiatic diseases.

"The endowment of Stanford, large as it is, has reached its present limit. It must be doubled in the next thirty years. It is the alumni that must take this matter in hand."

CHOKES MAD DOG TO DEATH.

New Jersey Man Has Desperate Struggle With Rabid Bulldog—Saves Many.

[BY DIRECT WIRE TO THE TIMES.]

BURLINGTON (N. J.) April 12.—[Exclusive Dispatch.] Struggling with a big English bulldog that had gone mad and attacked his family, Howard McCullough of Florence saved from injury and possible death six persons. The dog was bitten by a rabid cur several days ago, but was thought to have recovered. McCullough's son took the animal to the house this morning and the dog dashed into the dining-room snapping at the children and leaping for McCullough's throat when he failed to brain the animal with a chair.

McCullough dropped the chair and seized the dog by the throat. Man and dog rolled to the floor and for nearly five minutes there was a desperate struggle. Finally, McCullough's powerful grip choked the animal to death. He escaped with badly torn clothing and some scratches but he was not bitten.

BARD VERY WEAK.

Passes Fairly Comfortable Day, But His Death Is Expected at Any Moment.

[BY DIRECT WIRE TO THE TIMES.]

OXNARD, April 11.—[Exclusive Dispatch.] Ex-Senator Bard passed a fairly comfortable day, but his heart is very weak and his death is expected at any moment.

The family still has hope that he may recover, but Dr. Livingston fears he will experience a sudden relapse and that the heart will refuse to continue

DISTRIBUTION.

SILVER KING'S WILL IS FILED.

WALSH'S WIDOW AND DAUGHTER ARE BENEFICIARIES.

Hundred Thousand Dollars Left for Mrs. Walsh to Distribute "Among Such Persons in Such Amounts as She Knows to Be My Wish"—Other Features.

[ASSOCIATED PRESS DAY REPORT.]

WASHINGTON, April 12.—The will of Thomas F. Walsh, the mining magnate dated January 10, 1910, and a codicil executed the same day were filed today for probate. While no specific bequest to charity is made, the sum of $100,000 is left to the widow, Mrs. Carrie B. Walsh, to be distributed "among such persons and in such amounts as she knows to be my wish in reference thereto."

Mrs. Walsh is to be accountable to no court or person in regard to the distribution.

To the widow and daughter, Mrs. Evelyn B. McLean, in equal share, are left all personal belongings, contents of the Massachusetts-avenue residence and of the summer home at Clonmel, Colo. They are also to have the horses, carriages and automobiles.

The remaining estate is devised to the American Security and Trust Company, as trustee, for a term of ten years, during which it is to pay to the widow and daughter in semi-annual installments, the net income in equal shares. The right of disposal, when approved by the beneficiaries, is vested in the trustee.

At the expiration of the ten-year term, the estate is to be transferred to the widow and daughter in equal portions. Provision is made for the disposition of the share of each in the event of death of the widow or daughter during the continuance of the trust.

Either of the beneficiaries may dispose by will her share, but should the wife die intestate, the net income is to be paid to the daughter until the expiration of the trust. Should the daughter and widow both die intestate within the ten years, then the estate is to be turned over to the American Security and Trust Company, and Edward B. McLean, in trust for the children of Mrs. McLean.

This latter trust, if it ever becomes operative, shall terminate when the present son of Mr. and Mrs. McLean attains his majority.

The will directs the trustee to retain the services of Turner A. Wickersham, as agent of the estate during the life of a ten-year trust.

STRIKE DECLARED OFF.

Switchmen on Thirteen Northwestern Roads Vote to Go Back to Work Unconditionally.

[ASSOCIATED PRESS NIGHT REPORT.]

ST. PAUL, April 12.—The strike of the switchmen on thirteen railroads in the Northwest, which began November 30 last, was officially declared off tonight after the votes of the men on the question of continuing the strike had been counted.

There were 2043 votes cast, 1653 voting to end the strike and 390 voting to continue it.

EXPOSED.

SHOWS HIS HAND.

Insurgent Chief Attacks Taft.

La Follette Opens Guns on Administration Measure and Is Rebuked.

Assails Wickersham in General Assault on the Railroad Bill.

Lodge and Gallinger Come Promptly to Defense in Spirited Debate.

[ASSOCIATED PRESS NIGHT REPORT.]

WASHINGTON, April 12.—Incidental to the consideration of the administration railroad bill, the merger of the Boston and Maine with the New York, New Haven and Hartford, through the Massachusetts holding law, was discussed at length in the Senate today.

The principal speech attacking the consolidation in unstinted language, was made by Senator La Follette, and consumed the larger part of the day's session. Brief responses by Senators Lodge and Gallinger were made at the close of the Wisconsin Senator's speech.

Both of the New England Senators defended the merger and upheld the law under which it was made.

Mr. La Follette presented this transaction in great detail to illustrate the possible effect of the enactment into law of the merger provision of the pending railroad bill. He traced the consolidation from the beginning, but gave especial attention to the Massachusetts legislation under which the combination was made effective.

ATTACKS ADMINISTRATION.

It was practically charged by the Senator that this enactment had been consummated at the dictation of President Mellen of the New Haven road, who, he intimated, represented the Morgan - Rockefeller interests. He quoted from a member of the Massachusetts Legislature a statement that Gov. Draper had responded to an ultimatum from the New Haven interests. He undertook to show the Federal merger suit, instituted during the Roosevelt administration, had been dismissed at the dictation of Atty.-Gen. Wickersham under the Taft administration, for the inadequate reason that the Massachusetts Legislature had passed the holding bill under which the consolidation was effected.

The argument covered a wide range of accusation, but aside from the speaker's desire to hold aloft the merger as a bad example, the evident purpose was to contrast the Taft administration with the Roosevelt administration to the disadvantage of the former.

DEFENSE IS POSITIVE.

Mr. La Follette's criticism of Atty.-Gen. Wickersham was especially stringent and pointed. The responses by Messrs. Lodge and Gallinger were just as positive in his defense. Both the New England Senators defended the Attorney-General as a lawyer and as a man.

It was towards the close of his speech that Mr. La Follette made his sharpest references to Mr. Wickersham. He had practically concluded his exposition of the New England merger and was devoting himself to condemnation of the pending bill, when, rising to his tip toes, he exclaimed:

"Is this the 'wise legislation embodying no sudden impulse, but matured views expressed in party council,' which the Attorney-General in his recent speech at Chicago said 'is pressed for enactment?' Is it for legislation such as this the Attorney-General commands all who would not be read out of the Republican party to get in line?"

Senator La Follette took up the Massachusetts State legislation authorizing the acquisition of the Boston & Maine stock by a holding company, but failed to find in this legislation anything like the importance attached to it by Mr. Wickersham. He asserted Mr. Wickersham had permitted State legislation to supersede Federal legislation where interstate commerce was largely concerned.

He declared the people of Massachu-

(Continued on Fourth Page.)

BIG GAME.

ORIGINAL BLACK HAND OPERATORS CAPTURED.

[BY DIRECT WIRE TO THE TIMES.]

CHICAGO, April 12.—[Exclusive Dispatch.] With the arrest of three Italians, after a revolver battle at close range, the Stanton-avenue police terminated tonight a ten years' search and capture the originators of the "Black Hand" Society in America.

Two of the suspects remain silent, the third, who engaged the police in a revolver battle, has confessed that he and his companions were the first to organize the band of "Black Handers" who have since brought death and terror to thousands of wealthy men of their own and other races.

nineteen years ago and levied thousands of dollars in blackmail. The men are Charles Moratzzi, William Lorenzoni and John Morisi.

The fourth man, Rozien Romacciotti, was under arrest at the home of Moratzzi, but his connection with the others is only recent.

Nineteen years ago the three older men were arrested on a charge of trying to extort money by threats. They were released on bonds which were forfeited when they escaped to Europe, but the police of America have always regarded them as the prime movers in the nefarious operations of the society and their arrest culminated late to-

PROMISE MADE.

TO SPEAK FOR CONSERVATION.

Roosevelt Will Address the National Organization.

Stands Firmly for Principles He Inaugurated.

No Criticism of Mr. Taft Can Be Expected.

BY JOHN CALLAN O'LAUGHLIN.

[SPECIAL CABLE TO THE LOS ANGELES TIMES.]

PORTO MAURIZIO (Italy) April 12.—[Exclusive Dispatch.] Gifford Pinchot left Porto Maurizio this evening, bearing the promise of Theodore Roosevelt that he will deliver an address before the National Conservation Congress, which will meet somewhere in the Middle West in the early part of September.

The fact of Mr. Roosevelt's acceptance can only be regarded as an indication that he is in entire sympathy with the fight the ex-forester has made for the Roosevelt policies as he has interpreted them. When Col. Roosevelt speaks there is no doubt but that he will emphatically reiterate the views he has constantly expressed in his annual messages and in his addresses in favor of the protection of the water power sites from the grasp of monopolies, on the preservation of the forests by government regulation and on the exploitation of mineral deposits, public lands, etc.

That he in any way will attack the Taft administration is not for a moment believed. At the same time, he will make clear the stands for the principles he inaugurated and in the way he outlined them.

Mr. Pinchot left Porto Maurizio smiling, but still reticent, though deeply appreciative of Mr. Roosevelt's promise to address the organization he created.

Unquestionably, the men who have followed Mr. Pinchot can take real comfort from the simple announcement made today. Mr. Pinchot will arrive in New York about May 1.

OTHER ADDRESSES.

The address Mr. Roosevelt will make before the Conservation Congress will be one of a number he will deliver. He will speak in Cheyenne the latter part of August, at the John Brown battlefield dedication in Kansas, probably in San Antonio, Tex., and also before the Hamilton Club in Chicago.

No expectation need be entertained that he will discuss politics in any of his speeches. The reason is that he believes that he should confine himself entirely to the great principles to which he has committed himself in the past and for which he still stands.

PRESSURE IS STRONG.

Strong efforts are being made to induce Mr. Roosevelt to take part in the coming fall campaign. The pressure is coming from all sources and all factions, but he is giving no indication of what he will do. He is being appealed to as the only man who can save the party from certain defeat, the Republicans evidently regarding the result in Lovering's district and elsewhere as a warning of what may be expected in November.

In this matter, also, Mr. Roosevelt is awaiting until his arrival home before indicating what his decision may be.

[Copyright, 1910, by the Chicago Tribune Co.]

KANSAS CITY WILL SEE MR. ROOSEVELT.

[ASSOCIATED PRESS NIGHT REPORT.]

KANSAS CITY, April 12.—The National Conservation Congress which Theodore Roosevelt has agreed to address during his trip through the West next summer, will be held in Kansas City, at a date to be set later. The Commercial Club called a special meeting today to accept the offer of the Executive Committee of the Congress to hold the gathering in the city.

ROOSEVELT INVITED TO VISIT SIR GREY.

[ASSOCIATED PRESS NIGHT REPORT.]

LONDON, April 12.—What to Mr. Roosevelt probably will be one of the most interesting features of his tour of England, is the planned visit to the Northumberland home of Sir Edward Grey.

The foreign secretary, who, while retaining his grasp upon the world of politics, has gained some fame as a sportsman, has invited the former President to spend a few days with him.

CORPORATION SUBSCRIBES.

United Fruit Company Donates Large Sum to Aid Exposition Ambition of New Orleans.

[BY DIRECT WIRE TO THE TIMES.]

NEW ORLEANS (La.) April 12.—[Exclusive Dispatch.] C. H. Ellis, local manager of the United Fruit Company, acting under instructions from the president of the company, A. W. Preston, today, subscribed $25,000 toward the fund for the New Orleans Panama Canal exposition. This is the first subscription from any corporation.

Mr. Ellis received a wire Tuesday morning from President Preston of Boston, instructing him to subscribe the amount. The message also indicated that the company was ready to double the sum if necessary.

"The United Fruit Company is fully in accord with the movement of New Orleans to secure the exposition and we are confident that the movement will succeed," he said.

WHY?

WHY does the Los Angeles Times print more "Wants," "To Lets," "Lost and Found," and other miscellaneous "Liner" advertisements than any other two Pacific Coast newspapers, and more than the aggregate of all the other Los Angeles newspapers?

WHY do its competitors resort to all sorts of illegitimate and questionable methods to secure this class of advertising?

WHY does the average citizen—the man of good business sense and standing—continue, in the face of importunities, misrepresentation and ofttimes coercive measures pursued by competitors in their unsuccessful efforts, to regularly put his "Liners" in The Times and to pay much higher rates than the other papers charge?

SOMEBODY'S GAIN.

"What one man loses another man gains." So it has been with the classified advertising business of Los Angeles newspapers.

For instance, The Times printed 5379 columns and 12 inches of "Want Ads" during January, February and March, 1910, and in the same period of 1909 it printed 4874 columns and 15 inches, or a gain of 504 columns and 13 inches. The Herald, Examiner and Express show an aggregated loss of 643 columns in this same three months period.

The Times printed 190,096 separate "Liner" announcements during the first three months of 1910, which is just 56,133 more than the aggregate of the four other Los Angeles newspapers combined.

The substantial gain shown by The Times and its increasing lead over all competitors demonstrates the fact that it continues to bring profitable results to advertisers—actual, bona fide results which make them "call again."

SLOW.

STILL WAITING AT THE CHURCH.

DIVORCEES ANXIOUS FOR COURT TO SIGN FINAL DECREE.

Denver Couple Postpones Wedding Again Because San Francisco Judge Fails to Sign Papers Giving Groom Right to Marry—Both Are Prominent.

[ASSOCIATED PRESS NIGHT REPORT.]

COLORADO SPRINGS (Colo.) April 12.—After "waiting at the church" figuratively, for thirty-six hours for the bridegroom's divorce decree to be signed in San Francisco, it was announced tonight that Mrs. Grace Goodyear Depew and Capt. Ashton Potter will be married tomorrow, by which time it is expected the California courts will have formally declared Capt. Potter free to wed.

The wedding had been fixed for yesterday under the supposition that on that day twelve months would have elapsed since Mrs. Potter secured a preliminary decree of divorce in the San Francisco courts, and that the final decree would be signed in accordance with the California statutes which declare a final decree of divorce shall not be issued inside of twelve months after the granting of the preliminary.

BOTH DIVORCEES.

Both Mrs. Depew and Capt. Potter are divorcees, Mrs. Depew having secured a divorce from her husband, Ganson Depew, of Buffalo, N. Y., in January, 1909.

Mrs. Depew is the daughter of the late Robert Goodyear, a millionaire manufacturer and railroad magnate of Buffalo.

Her former husband is a nephew of Senator Chauncey M. Depew of New York.

Capt. Potter is the nephew of the late Bishop Henry C. Potter of New York. His former wife was Miss Mary Louise McNutt, daughter of Dr. W. F. McNutt, prominent in San Francisco society. Mrs. Potter secured a preliminary decree of divorce from her husband in San Francisco April 11, 1909.

FAMOUS BEAUTY.

[ASSOCIATED PRESS NIGHT REPORT.]

SAN FRANCISCO, April 12.—Mrs. Mary Louise Potter obtained an interlocutory decree of divorce from her husband in this city April 10, 1909. Although Judge Graham signed the decree on this date, the clerks did not put it on record in the County Clerk's office until April 12. This discovery was not made until after the intimation to Judge Graham, from Denver, that a final decree was desired.

Mrs. Potter was a famous San Francisco beauty at the time of her marriage.

IN RUSSELL ESTATE.

PROBATE COURT'S DECISION CAUSES A RIOT IN MELROSE.

[ASSOCIATED PRESS NIGHT REPORT.]

MELROSE (Mass.) April 12.—This city tonight was in a riotous uproar following the decision today adverse to the North Dakota claimant in the Russell will case. A crowd numbering about 1000 persons visited the homes of people who testified against the Dickinson, N. D., man in the trial just closed.

At the home of William C. Russell, who has alone enjoyed the great estate since the death of his father, an effigy was first trodden upon, then dragged and later attached to a tree and set on fire. The small force of police was unable to cope with the crowd and no arrests were made.

It was at the home of Jesse R. Axford, who, after testifying against "Dakota Dan," subsequently recognized "Fresno Dan" as the real Daniel Blake Russell, that violence occurred.

The crowd, including 100 women, swarmed before the Axford house and hissed and hooted. While a number were rushing up the steps to the piazza a brick was thrown through a window into the house.

Mr. Axford, brandishing a golf club, threatened the crowd, and in the melee a number fell, whereupon the crowd became furious and Axford was thrown to the ground and jumped upon. Then he was dragged some distance down the street. The crowd eventually dispersed without further

IN SEARCH OF RIGHTS.

ALL SAME AS COXEY'S ARMY.

Woman's Suffrage Advocates on to Washington.

Will Bombard Congress With Weighty Petitions.

Los Angeles Represented in Large Delegation.

[BY DIRECT WIRE TO THE TIMES.]

CHICAGO, April 12.—[Exclusive Dispatch.] Suffragists? Never! Suffragettes, then? No! No! No!

A special train, bearing—not suffragists, not suffragettes—but, according to their own emphatic classification, "Advocates of Woman's Suffrage," arrived in Chicago today from the West and Northwest, bound for Washington.

The passengers were a part of the army that is marching on to the Capitol to bombard Congress and President Taft with 1,000,000 signatures on petitions.

All the women are members of the National American Woman's Suffrage Association, which will convene in Washington late this week and present the petition to Congress next Monday.

Among those in the party were Miss Frances Wells and Mrs. J. H. Brawley of Los Angeles; Miss Laura Bowman, Lombard College, Galesburg, Ill.; Miss Hazel Philip, secretary of the Stanley County Political Equality Club, Fort Pierre, S. D.; Mrs. George W. Kenyon, St. Paul, Minn.; Mrs. Florence Jeffries, Miss Jane Waldron and Mrs. Isle Waldron, Fort Pierre, S. D.

When the train arrives in Pittsburgh the party will be joined by a large Pennsylvania delegation headed by Miss Harriet Upton of Pittsburgh.

In Washington the California delegates will find the "Husband's Club," which was organized by the husband of Mrs. Brawley in Los Angeles.

JOBLESS?

LATEST SLUR CUTS WOMEN.

HOUSEWIVES LABELED UNDER "NO OCCUPATION."

Order to Census Enumerators Calls Forth Indignant Protests from Chicago Housekeepers—They Assert They Have "Productive Occupations" in Caring for Homes.

[BY DIRECT WIRE TO THE TIMES.]

CHICAGO, April 12.—[Exclusive Dispatch.] If old Uncle Sam's ears did not burn today it was because the unchivalrous, selfish old bachelor—for Chicago women agreed he must be all of that—has a soul so dead that he has no sense of shame.

The quaintly-dressed star-spangled relative of the American people lives in a hotel and gets his meals at a restaurant it was generally decided. His wants are attended to by a valet, and he never has known what a real home is—poor man!

Else how could he have found it in his heart to put women who get three meals a day, raise the children, do the sewing, clean the house, wash the clothes, make both ends of the family income meet and take their snatches of sleep between times, in the same class with the work-shunning pedestrian who appears at the back door for a hand-out, or the gilded youth whose father supplies the cash for his amusements?

It was the general order to census takers that they include housewives in the classification of those "having no occupation," which aroused the women of Chicago, and hundreds of them of some prominence signified their willingness to support any protest that might be made against the "uncalled-for slur at the place of home-keeping in the general social scheme."

Mrs. C. H. Zimmerman, who yesterday made Prof. Frederick S. Deibler back down in confusion from his position that women in the home are no longer engaged in productive occupation, had some emphatic opinions to express on this latest slur from the men on woman's usefulness.

"It is true that men have taken away the old-time occupations of women, such as sewing and spinning and producing other necessities of life," she said, "but it is the women who are rearing the nation of the future and providing the home, which is the greatest of all necessities for a wholesome and happy national life. I would prefer the classification of 'home-keeper' as the proper one for these women, being much broader than 'housekeeper.'

WOMEN ARE ELIMINATED.

Tufts College Trustees Decide to Segregate Sexes After Long Study of Question.

[ASSOCIATED PRESS NIGHT REPORT.]

MEDFORD (Mass.) April 12.—By a vote of its trustees today Tufts College ceased to be a coeducational institution. As soon as the new changes can be made in the charter of the institution, a new college, to be known as the Jackson College for Women, will be established. Until the necessary charter changes can be brought about the women will be taken care of as a separate department of Tufts College. A committee appointed to investigate the question of segregating the sexes recommended that such segregation be made.

SAYS SUFFRAGE IS GROWING.

REV. ANNA SHAW HOPEFUL.

[ASSOCIATED PRESS DAY REPORT.]

WASHINGTON, April 12.—Woman suffrage in the United States is growing faster than the National American Suffrage Association can take care of it, declared the Rev. Anna Howard Shaw, president of the association, who arrived here last night to attend the annual convention of the association, which opens Thursday.

American women will not resort to those methods used by the English suffragettes, said Miss Shaw, unless the men force them into it. The legislators of this country, she added, have not refused them hearings, and in proof, she referred to the hearings to be given them next week by the Senate and House Committees on Judiciary, when will be presented the monster petition bearing 400,000 signatures, which regarding an amendment to the Constitu-

Theaters—Amusements—Entertainments

MOROSCO'S BURBANK THEATER—MAIN STREET, NEAR SIXTH.
POSITIVELY LAST WEEK
The Lion and the Mouse
PRICES—25c, 50c, 75c. Matinees Saturday and Sunday, 25c. first ten rows 50c.
NEXT WEEK—The Vivid Western Drama "THE LOVE ROUTE."

HAMBURGER'S MAJESTIC THEATER—BROADWAY, NEAR 9TH.
BEGINNING TONIGHT
KOLB & DILL In "THE RICH MR. HOGGENHEIMER"
PRICES—25c, 50c, 75c and $1. Matinee Saturday, 25c 50c and 75c.

ORPHEUM THEATER—MATINEE EVERY DAY. BOTH PHONES—1447.
Paying Particular Attention to Entertaining Ladies and Children
VAUDEVILLE
Presenting Always the best European and American Attractions
William Gould, Raconteur. Miss Ida Fuller, "La Sorciere."
Elsie Faye & Co., The Act Dainty. Lottie Williams & Co., "On Stony Ground."
Violet King, Violin and Piano. Charles Ahearn Co., Cycling Comedians.
"The Devil, Servant and Man," A Dramatic Incident. Charlene & Charlene, Entertainers.
MATINEE TODAY
ORPHEUM MOTION PICTURES.
MATINEE EVERY DAY—10c, 25c, 50c. EVERY NIGHT—10c, 25c, 50c, 75c

BELASCO THEATER—Belasco-Blackwood Co., Props. and Mgrs. MATINEES TOMORROW, SAT. & SUN.
Third—And Last—Big Week of This Great Hit
LEWIS S. STONE and the Belasco company present George Broadhurst's latest success.
"THE GARDEN OF LIES"
NEXT WEEK—Broadhurst's famous fun show, "WHY SMITH LEFT HOME." Seats selling.

LOS ANGELES THEATER—SPRING ST., NEAR 4TH. Matinees Every Day. Two shows every night.
Harris & Smith, Reese Prosser, The Laugh-O-Scope
Six Phantastic Phantoms
Collins & Brown, Lambert & Williams, The Lelands
REGULAR PRICES—10c, 20c and 30c.

GRAND OPERAHOUSE—MATINEES SATURDAY & SUNDAY. Phones Main 1067, Home A1067.
HERE'S ANOTHER BIG MUSICAL COMEDY WINNER.
FERRIS HARTMAN and his superb singing company present Augustin Daly's English musical comedy success. "THE CINGALEE"
NEXT ATTRACTION—George M. Cohan's famous hit, GEORGE WASHINGTON, Jr.

MASON OPERAHOUSE—H. C. WYATT, Lessee and Manager.
WEEK BEGINNING MONDAY EVENING, APRIL 18TH—MATINEE SAT.
SEAT SALE TOMORROW
THIRD AMERICAN TOUR.
Charles Frohman Presents
THE GREATEST OF MODERN DRAMAS.
"THE THIEF"
By HENRY BERNSTEIN, Author of "ISRAEL" and "SAMSON."
With HERBERT KELCEY and EFFIE SHANNON
AS PLAYED OVER 10 MONTHS AT THE LYCEUM THEATER, N. Y.
PRICES—50c TO $1.50.
COMING—MISS GRACE GEORGE in "A WOMAN'S WAY."

NIELSEN THEATER—GRAND AVE. NEAR 7TH ST. PHONES: Main 44606; F1434.
THE SOCIETY THEATER OF LOS ANGELES.
TONIGHT AT 8:30
HORTENSE NIELSEN
Supported by MACE GREENLEAF in Augustin Daly's Masterpiece,
"FROU FROU"
TUESDAY AND THURSDAY MATINEES—All seats 25c. REGULAR MATINEE SATURDAY—SPECIAL—FRIDAY EVENING, April 15th. A Box of Bon Bons and Chocolates to each Lady holding an Orchestra Seat. BARGAIN MATINEE TOMORROW AT 2:30.

THE AUDITORIUM—"THEATER BEAUTIFUL." L. E. BEHYMER, Manager.
MATINEE TODAY 2:15
MAUD ALLAN AND HER ART
ASSISTED BY A SYMPHONY ORCHESTRA OF 50 PIECES, HARLEY HAMILTON, CONDUCTOR. THE REVIVAL OF CLASSICAL DANCING. SEAT SALE AT AUDITORIUM BOX OFFICE ONLY. PRICES: 50c, 75c, $1.00, $1.50 and $2.00.

SIMPSON AUDITORIUM—Grand Benefit
FIRST AMERICAN APPEARANCE OF
MADAME ADE'NEE THE WORLD'S HIGHEST SOPRANO
Tomorrow Evening, April 14
SEATS SELLING AT BARTLETT'S MUSIC COMPANY, 231 SOUTH BROADWAY.
PRICES—50c, 75c, AND $1.00

EBELL CLUBHOUSE—Friday Evening, April 15
SONG RECITAL
Mr. and Mrs. Harry Girard
MRS. LAURA SEYMOUR WHEELER AT THE PIANO—MAGNIFICENT PROGRAMME. GENERAL ADMISSION 50 CENTS TO ALL PARTS OF THE HOUSE.

VERNON ARENA—PACIFIC ATHLETIC CLUB, THURSDAY AFTERNOON, APRIL 14.
First Event at 2 o'clock
Sam Langford vs. Jim Barry 25 Rounds
Also MORRIE BLOOM vs. AL ROGERS, 10 rounds; YOUNG RIVERS vs. RED CORBETT, 10 rounds. Admission $2. Reserved seats $3 and $5, box seats $10, for sale at A. B. Greenewald's Cigar Store, 107 S. Spring St.

AUDITORIUM THEATER—"THEATER BEAUTIFUL."
ROOSEVELT IN AFRICA
COMPLETE MOVING PICTURES. Sensation of Whole World. Prices: 10c, 15c 25c. Week of April 18th. Get reserved seats at advance sale now on. Bartlett Music Co., 231 So. Broadway.

Y. M. C. A. AUDITORIUM—Thurs. Eve., April 14
Radium, Liquid Air and Wireless Telegraphy
Demonstrations—Experiments. PROF. WM. B. PATTY. Tickets on sale at Y.M.C.A. and BARTLETT'S MUSIC STORE.

LEVY'S CAFE CHANTANT—THIRD AND MAIN. 2, 8:30 AND 10:30 DAILY.
LA ESTRELLITA
With BOSONQUET; ROGERS, STEWART & ELWOOD; GEORGIA RUSSELL AND KAMMERMEYER'S ORCHESTRA.

BASEBALL—Today, Chutes Park, 2:30 p.m.
SAN FRANCISCO vs. VERNON
LADIES FREE, except Saturdays, Sundays and Holidays. ADMISSION 25c.

REDLANDS COUPLE KILLED.

On Visit to Boston Thomas Gerry and Wife Meet Death in Automobile Disaster.

[BY DIRECT WIRE TO THE TIMES.]

BOSTON, April 12.—[Exclusive Dispatch.] Mr. and Mrs. Thomas Gerry of Redlands, Cal., who returned East to dispose of their real estate holdings, were instantly killed today when their auto was struck by a locomotive at a dangerous crossing in the town of Hadley, which was the home of the couple before going to California.

Mr. Gerry was entangled in the wreck of the automobile and Mrs. Gerry was thrown away from the machine. Both were dead when the trainmen reached them. Each received injuries about the head sufficient to cause death.

The track passes through a cut in the direction from which the train was coming and it is probable that Mr. and Mrs. Gerry did not see the train until it was upon them. They were returning to their home in Hadley from this city. The men in the locomotive likewise were unable to see the automobile in time to check the speed of the train.

Mr. and Mrs. Gerry were each about 50 years old, and well-to-do. Mr. Gerry, during his residence in Hadley, had served in several public offices. The couple were planning to return to

ARMY OFFICER MARRIES.

Lieut. Clifford L. Corbin Weds Miss Emaline Sweeny of Spokane in New York.

[BY DIRECT WIRE TO THE TIMES.]

NEW YORK, April 12.—[Exclusive Dispatch.] The wedding of Miss Emaline Agnes Sweeny, daughter of Mr. and Mrs. Charles Sweeny of Spokane, Wash., to Lieut. Clifford Lee Corbin, a nephew of the late Gen. Henry C. Corbin, took place today at the Apthorp apartments, where Mr. Sweeny and his family have been spending the winter.

Miss Sweeny was attended by Miss Margaretta Morse of Washington, Miss Irene Daly of Baltimore and Miss Elizabeth Stewart of this city. Lieut. Lloyd B. MacGruder was the best man, and the ushers were Lieut. Roland W. Case and Richard J. Herman.

The bride wore a gown of white satin, trimmed with old Venetian lace, and carried a bouquet of lilacs and gardenias. Her attendants wore geranium pink chiffon over white satin and carried bouquets of lilacs.

Lieut. Corbin, who is a son of Dr. and Mrs. Lee Corbin of Dayton, O., is a lieutenant of artillery and is stationed at Fort McHenry, near Baltimore.

The ceremony was performed by the Rev. Father Jacquet of Spokane. The

Theaters—Amusements—Entertainments

GEO. J. BIRKEL CO. RECITAL HALL—[illegible]
Special Victrola & Victor Con[illegible]
Thursday Afternoon at 3 o'clock
Hear CARUSO, MELBA and other great singers through the medium of [illegible]
A programme of vocal and instrumental music that all will enjoy. ADMIS[illegible]

Superb Routes of Travel.

TO THE—
Motordrome
World's Most Spectacular Race Course
Championship Auto Ra[illegible]
TODAY 2:30 p.m., and April 15, 16, 17
Free-for-All Races Today
ALL STAR DRIVERS PARTICIPATING.
BOX SEATS REDUCED
ADMISSION—Field 50c; Grand Stand and Box Seats $1.00—a very few Box Opposite Judges Stand $2.00; Auto Gate Including any $1.00 seat, $1.10.
Railroad Fare Forty Cents
Music by Gregory's Band of Ocean Park
Take PLAYA DEL REY cars at Hill St. Station or along Hill and Main

Los Angeles Pacific R[illegible]
BALLOON ROUTE EXCURSION STA., HILL ST., BETWEEN FOURTH & [illegible]

ILLINOIS CENTRAL RAILROAD—
Now Is the Time to Go East via New Orleans
If You Want to Go East, C. Haydock
Costs no more than any other route.
Only four days to Chicago, St. Louis or Louisville.
Standard Pullman Sleepers at lowest rate.
Dining Cars and Library Observation Cars.
Personally Conducted Tourist Excursions twice weekly.
Stop-over Permitted at New Orleans, St. Louis, Chicago.
A one day Steamboat Ride on Mississippi River can be [illegible]
PHONES: MAIN 1614 or F1614.
118 WEST SIXTH STREET

SANTA CATALINA ISLAND—All Hotels Now [illegible]
Steamer Cabrillo Now Runni[illegible]
Trains connecting with steamer at San Pedro leave Los Angeles DAILY. Southern Pacific ..... Salt Lake Ry. ..... Pacific Electric Ry. .....
While the trip to Catalina and return may be made in one day and the Gardens and other points of interest visited, it is advisable to remain over two and visit Seal Rocks, Moonstone Beach, take stage ride to Pebble Beach, or Eagle's Nest, play golf on the sporty Catalina Links, go shooting wild goats, Joy the sea fishing on Catalina's celebrated fishing grounds.
FAMOUS MARINE GARDENS VIEWED THROUGH GLASS BOTTOM [illegible]
BANNING COMPANY, 104 PACIFIC ELECTRIC BLDG., LOS ANGELES. PHONES—MAIN 44921; F6576.

San Francisco, Eureka, Seattle, Vancouver, Vi[illegible]
STEAMERS GOVERNOR OR PRESIDENT—Leave San Pedro 10:00 A.M., Redondo 2:00 P.M., EVERY THURSDAY.
STEAMER SANTA ROSA leaves San Pedro 10:00 A.M., Redondo 1:00 P. M., Every Sunday.
FOR SAN DIEGO—Daylight Ocean Excursions—leave San Pedro 10:30 A.M., Every Wednesday and Saturday.
Low Rates—Largest Steamers—Quickest Time—Best Service.
TICKET OFFICE—340 S. SPRING ST. Phones—Home F2045. Sunset—Main 47. Rights reserved to change schedules.

50 CENTS
REDONDO BEACH EXCURS[illegible]
EVERY DAY 10:20 A.M. 2ND. & SPRI[illegible]
LOS ANGELES & REDONDO R[illegible]

JEBSEN LINE TO VANCOUVER—
and Victoria, $25.85, First-class; $22.35, Second-class.
S. S. Ella (3510 tons) April [illegible]
Unsurpassed passenger accommodations. Low freight rates.
INDEPENDENT STEAMSHIP CO., Agents
530 South Spring Street. Phones—Main [illegible]

PACIFIC MAIL, S.S. CO.—For Honolulu, Ja[illegible]
China, India, Manila and Around the W[illegible]
Steamers Manchuria, Mongolia, Korea, Siberia, China, Tenyo-Mara and Maru now in service, being largest vessels sailing from the United States Orient via Honolulu. SAILINGS FROM SAN FRANCISCO.
APRIL 19, 26; MAY 3, 10, 24, 31, ETC.
Sailing from Eastern Ports for all Trans-Atlantic Steamship Lines at regular intervals. For literature apply to T. A. Graham, Agent, 600 South Spring corner Sixth.

EUROPE, Alaska, Tahiti, Honolulu, Japan, C[illegible]
Manila, India, Egypt, Around the Wor[illegible]
We are agents for the Pacific Mail, North German Lloyd, Cunard, American, White Star, Red Star, and all steamship lines. Passage First class around the world tours, $525, first class Honolulu and return, $[illegible]
GERMAN-AMERICAN SAVINGS BANK
D. F. ROBERTSON, Manager Steamship Dept.
SPRING AND FOURTH STREETS, LOS ANGE[illegible]

Spokane $36.70, Portland $25.50, San Francisco $[illegible]
First-class, including berth and meals.
S. S. ROANOKE. GEO. W. [illegible]
Sailing every Tuesday. NORTH PACIFIC STEAMSHIP CO., D. W. [illegible] Agent, 624 South Spring street, Los Angeles. Phones: Main 8513; F[illegible]

FOR SAN FRANCISCO, SEATTLE, TACOMA
AND ALL PUGET SOUND & ALASKAN PORTS—MODERN STEEL V[illegible]
Admiral Sampson, Watson and Buckm[illegible]
Sails from East San Pedro 10 a.m. 3rd, 9th, 15th, 21st, and 27th of each [illegible] Through Freight and Passenger Rates. ALASKA-PACIFIC S. S. CO., E. J. [illegible] Gen. Agent, 601 So. Spring St. Phones: Main 365; F5729.

SAN FRANCISCO, SEATTLE—
PORTLAND, GRAY'S HARBOR, EUREKA.
SPECIAL REDUCED PASSENGER RATES.
S.S. Hanalei, Sat., April 16, 1:30 p.m.
Excellent accommodations. Low freight rates, prompt deliveries. C. J. LEHMAN, Gen. Mgr., 330 S. Spring St. Phones—Main 902, 10288.

$8.35 FIRST CLASS SAN FRANCISCO $5.85 SECOND CLASS
Including berth and meals. Portland, $12.35, $16.85. Seattle, $13.35, $17.35. Passenger service unsurpassed. STEAMERS SAIL TUESDAY, THURSDAY and SATURDAY for SAN FRANCISCO, PORTLAND and SEATTLE. WEST COAST S.S. OFFICE, 535 So. Spring St. Phones: Main 1260, F1223.

Timely Special Announcements.

VISIT THE—
CAWSTON OSTRICH FARM
SOUTH PASADENA.
SEE the Ostrich Chicks
40 Just Hatched
One of the strangest sights in America.—N. Y. American
150 Gigantic Birds
In a Beautiful Semi-tropical Park.
25c Round Trip, including admis'n
Tickets at P. E. Ry. Station or our City Store

TAKE SOUTH PASADENA CARS ON MAIN STREET.
OUR CITY STORE, 313 SOUTH BROADWAY

ST. ELMO—CLEAR HAVANA CIGARS—
AWARDED TWO GRAND PRIZES, A.T.P. EXPOSITION AND CAL. STATE FAIR. MADE FROM CUBA'S CHOICEST HAVANA UNDER MOST FAVORABLE CLIMATIC CONDITIONS AT ST. ELMO CIGAR [illegible] ANGELES.

LOS ANGELES OSTRICH FARM OFF EAST LAKE PARK.
All Yellow Cars Transfer Direct to Farm. Fare [illegible]

EL CO. RECITAL HALL— 345 SOUTH SPRING ST.
Victrola & Victor Conce
sday Afternoon at 3 o'clock
and other great singers through the medium of the Vi
and instrumental music that all will enjoy. ADMISSION
uperb Routes of Travel.

tordrome
Spectacular Race Course
ionship Auto Race
2:30 p.m., and April 15, 16, 17
-for-All Races Today
LL STAR DRIVERS PARTICIPATING.
OX-SEATS REDUCED
Grand Stand and Box Seats $1.00—a very few Box
$2.00; Auto Gate including any $1.00 seat, $1.50.
road Fare Forty Cents
Gregory's Band of Ocean Park
cars at Hill St. Station or along Hill and Sixteenth

ngeles Pacific Ry
TURBION STA., HILL ST., BETWEEN FOURTH &
TRAL RAILROAD—
s the Time to Go
ia New Orleans
no more than any other route.
four days to Chicago, St. Louis or Louisville.
dard Pullman Sleepers at lowest rate.
ing Cars and Library Observation Cars.
nally Conducted Tourist Excursions twice weekly.
-over, Permitted. New Orleans, St. Louis, Chicago,
ne day Steamboat Ride on Mississippi River can be
PHONES: MAIN 1616 or 21616.
EST SIXTH STREET
LINA ISLAND—All Hotels Now O
r Cabrillo Now Running
steamer at San { Southern Pacific 9:
Salt Lake Ry. 4:30
DAILY. { Pacific Electric Ry. 9:05
ina and return may be made in one day and the
of interest visited, it is advisable to remain over a
Moonstone Beach, take stage ride to Pebble Beach,
on the sporty Catalina Links, go shooting wild goats
lina's celebrated fishing grounds.
GARDENS VIEWED THROUGH GLASS BOTTON
304 PACIFIC ELECTRIC BLDG., LOS ANGELES
PHONES—MAIN 4492; F6576.
Eureka, Seattle, Vancouver, Victo
OR OR PRESIDENT.—Leave San Pedro 10:00
M., EVERY THURSDAY.
OSA leaves San Pedro 10:00 A.M., Redondo
nday.
ight Ocean Excursions—leave San Pedro 10:30
and Saturday.
Steamers—Quickest Time—Best Service.
SPRING ST. Phones—Home F5948.
reserved to change schedules.
CENTS
REDONDO BEACH EXCURSIO
EVERY DAY 10:20 A.M. FR
LOS ANGELES & REDONDO RAILW
TO VANCOUVER—
First-class; $22.34. Second-class
a (3510 tons) April 15
ommodations. Low freight rates.
ENT STEAMSHIP CO., Agents
Phones—Main 802; 1910
S.S. CO.—For Honolulu, Japa
a, Manila and Around the Wor
Mongolia, Korea, Siberia, China, Tenyo-Maru and
being largest vessels sailing from the United States
SAILINGS FROM SAN FRANCISCO.
IL 19, 26; MAY 3, 10, 24, 31, ETC.
te for all Trans-Atlantic Steamship Lines at fre
pply to T. A. Graham, Agent, 600 South Spring
ka, Tahiti, Honolulu, Japan, Ch
ndia, Egypt, Around the World
e Pacific Mail, North German Lloyd, Cunard, Ma
, Red Star, and all Steamship lines. Passports
rld tours, $578, first class Honolulu and return, $116.
AMERICAN SAVINGS BANK
ROBERTSON, Manager Steamship Dept.
STREETS. LOS ANGELES
Portland $25.50, San Francisco $1
first-class, including berth and meals.
NORTH PACIFIC STEAMSHIP CO., D. W. P
ing street, Los Angeles. Phones: Main 8115; F7468
NCISCO, SEATTLE, TACOMA
OUND & ALASKAN PORTS—MODERN STEEL V
Sampson, Watson and Buckman
10 a.m. 3rd, 9th, 15th, 21st, and 27th of each
enger Rates. ALASKA-PACIFIC S. S. CO., E. J.
St. Phones: Main 349; F6758.
CO, SEATTLE—
GRAY'S HARBOR, EUREKA.
DUCED PASSENGER RATES.
Sat., April 16, 1:30 p.m.
Low freight rates, prompt deliveries.
230 S. Spring St. Phones—Main 802, 10236.
AN FRANCISCO $5.85 SECOND CLASS
meals. Portland, $15.85, $16.85. Seattle, $12.35.
rvice unsurpassed. STEAMERS SAIL TUESDAY,
ATURDAY for SAN FRANCISCO, PORTLAND
EST COAST R.R. OFFICE, 334 So. Spring
Special Announcements.
N OSTRICH FARM
OUTH PASADENA.

Birds
at Park.
PASADENA CARS ON MAIN STREET.
43 SOUTH BROADWAY
AR HAVANA CIGARS—
ND PRIZES AT P.P. EXPOSITION AND CALI
FROM CUBA'S CHOICEST HAVANA UNDE
IMATIC CONDITIONS AT EL MOMO CIGAR
OSTRICH FARM OPP. EAST-LAKE PARK.
Transfer Direct to Farm. Fare 5c.

LABOR.

COLD BLOODED ORGANIZATION.

City in Grip of "Graveyard" Trust.

Cemetery Employees Unionize in Sacramento.

Council Scans Operations With Alarm.

[BY DIRECT WIRE TO THE TIMES.]

SACRAMENTO, April 12.—[Exclusive Dispatch.] The latest labor union is that of the city employés and others who care for the graves of the dead. The Sacramento Cemetery Caretakers' Association is the official name of the organization, whose operations are under investigation by the city authorities.

Trustee Carraghar arose at the meeting of the board last night full of wrath. He said that recently when a little girl falteringly asked one of the members of the "cemetery trust" that her parents' graves be kept up she received the reply: "Naw, we won't take care of your graves. Not till all of that back bill is paid, and none of those other men shall, either."

"The little girl was but 15 years of age," said the Trustee, "and she wanted her mamma's and papa's graves kept green. She was willing to pay for it, too, though her salary is but $15 a month.

"This trust—this monopoly, is in control of both City Cemetery and Helvetia Cemetery, and I feel that it is the worst outrage ever perpetrated on a community. It should be swept from the map without even a hearing. It is too cold, too bloodless, too unfit to be a public body such as this.

"The superintendent is powerless to change things; therefore, I move we empower him to remove every person employed in caring for lots and leave the city care for the graves."

Trustee Hoffman verified Mr. Carraghar's statements regarding the cruel treatment of the little girl, and stated that he had intended securing the consent of the lot owners first. Other members of the board declared themselves as much opposed as Carragher to the trust, but opposed the firing of the men until arrangements for others could be made. The matter was referred to the Park and Cemetery Committee.

Watch Factory Shuts Down.

WALTHAM (Mass.) April 12.—The fifth shut-down in five months in the plant of the Waltham Watch Company, was announced today. The new period of idleness will be from April 13 to May 2. Overproduction of watches is given as the cause. Four thousand men are affected.

Troubles Amicably Adjusted.

NORFOLK (Va.) April 12.—Differences between the engineers of the Seaboard Line Railway and the management of that system have been amicably adjusted, resulting in a 6 per cent increase for engineers in all branches of the system.

PROPHETIC.

WERE ON WAY TO DESPOTISM.

DECLARATION OF A NEW YORK STATE OFFICER.

He Says That Will Be the End of the Present Distrust of Popular Representation in Legislative Bodies — Address at Banquet of a County Republican League.

[ASSOCIATED PRESS NIGHT REPORT.]

UTICA (N. Y.) April 12.—"The present distrust of popular representation in legislative bodies means, sooner or later, a practical despotism," declared William H. Hotchkiss, State Superintendent of Insurance, in a speech at the annual banquet of the Oneida County Republican League here tonight.

"Through what a period we have been passing!" said Mr. Hotchkiss. "Until recent years, considerations 'on the side' seem to have been smiled at by the cynical; the boasts of some of those in the back room talks led forward several disclosures in the history now closing.

"What an atmosphere was that of the capital city, where graft has been the subject for joking and the distribution of it honored in song! Each decade of late has seen the executive stronger, the Legislature weaker. Each decade the people have become more inclined to trust a man, not merely to execute, but even at times to make laws. The current just now is stronger than ever before.

"Depressed by the corrupt practices of the few, the plain people are beginning to doubt the reliability of the legislative branch. Stories from Mississippi vie in lurid vigor with those from Pittsburgh; tales of New Jersey politics cast in shadow the daily tales of New York.

"The present distrust of popular representation in City Council and State Legislature, yes, even in Federal Congress, means sooner or later a practical despotism, a chieftainship, which, while still elective, has in it all of the dangers against which our fathers fought.

"God forbid that the foundations of representative government should thus be weakened.

"And so I take it, our Governor was looking far into the future when he asked 'a thorough and unsparing investigation into legislative processes and procedure.'"

PICKED UP AT SEA.

SAN FRANCISCO, April 12.—Clinging to a half-submerged barge which was drifting through the Golden Gate, Albert Daki was rescued today by the schooner Bandon, after three live-saving crews had failed to attach a line to the boat. The barge broke loose from a tug that was towing it down the bay and the strong ebb tide carried it rapidly toward the sea. The bay was running so strong that the life-saving crews could not reach the barge, but the Bandon which was entering the Gate fastened a line to the boat and removed Daki from his perilous position.

Advance Importation Summer Millinery Flowers

Today we hold our first flower sale of the season. Every flower is new and fresh, just out of the boxes, the shipment arriving yesterday. We priced these flowers at the same low margin of profit as we do our muslins and calicos. The colors are very rich. Buy your flowers today, while the assortments are complete.

Fine Millinery Flowers $1.49 Values 69c
The flowers in this lot are the kind that are used on $17.50 and $20.00 trimmed hats. They include red velvet and silk geraniums with pretty buds and foliage, velvet sweet peas—large sprays, large crushed cabbage, beautiful American Beauty roses with buds and foliage, and large sprays in red, pink and yellow; also a large variety of novelty flowers and fern foliage. Values to $1.49, your choice during this flower carnival, 69c.

Pretty Flowers for Summer Hats, 98c Vals. 49c
These flowers are the swellest trimmings for summer hats that you can buy. Dainty colored June rose wreaths in pink, blue and tea shades; velvet pansies in the beautiful pansy colors, long stem wheat in the natural and green shades. This lot also includes fancy foliage. Some of the flowers are worth 79c, some are worth 89c, and many are worth 98c. Your choice during this Flower Carnival at 49c.

Millinery Flowers During the Carnival 39c
These flowers are the kind that $12.50 trimmed hats are made beautiful with. A large and comprehensive variety of sweet peas in pink, lavender, buff cochin shades, and in two shades of purple; also lilacs in light blue and pink and large black daisies with jet and yellow centers. There are not many different kinds of flowers in this lot, but rich colors are in abundance. These flowers are easily worth 75c. During this flower carnival your choice at 39c.

Millinery Flowers Rich Colors . . . 9c
We doubt if there is another lot of flowers for variety and color at this price anywhere else in this city. You have choice of tea roses in shades of coral, blue, pink and red; also velvet forget-me-nots in light blue, pink, old rose, lavender, green and black. The lot also includes daisies in white, blue, black and yellow. We don't care to mention the values because we are confident they can't be duplicated for the price. During this Flower Carnival your choice at 19c.

$16.50 Pattern Hats Wed. $10
Swell new pattern hats; every one new and trimmed according to the latest millinery laws. Most of the shapes are of Italian leghorn faced with velvet, while others have the fold effect; also Milan, chip and hand-sewed hats in the latest and most popular braids. Trimmed with real, swell French flowers; the new wheat aigrettes, imported ribbons, velvet, foliages, cabachons and tulle. Every bit of trimming is of excellent quality. Hats that we retail for $16.50. Your choice during this Carnival at $10.00.

$8.50 Hand-Made Hats . $4.95
When you see these hats at this price you will wonder how long we can keep up this pace of extraordinary values. This lot includes large and small shapes, also turbans; some have narrow brim, others have the large rolling effects; some shapes made of fine braid, others of Tuscan, jumbo, rep., horsehair and coarse braid; prettily trimmed with French flowers, wings, quills, drawn bows of velvet, ribbon and tulle; some have buckles, others with straw ornaments. Hats that are easily worth $8.50. Your choice during this Carnival at $4.95.

Millinery Flowers in Pastel Shades . . 95c
An excellent assortment of large, full, fluffy roses, lilacs and handsome silk geraniums in pretty pastel shades. These flowers are the kind that are used in high-priced pattern hats. The values are excellent. Your choice during this Flower Carnival at 95c.

$2.95 New Untrimmed Shapes $1.75
All the new and popular untrimmed shapes, such as bicorne model, the front and back roll models; also the broad and small brimmed shapes you will find in this lot. Made of soft jumbo straw and other braids in the honey-comb weaves. Shapes worth $2.95. Special, during this Flower Carnival, $1.75.

$4.95 Untrimmed Tuscans $3.50
These hats are very popular this season, but they are so hard to find. During Hale's Flower Carnival you can buy them at a reduced price. Untrimmed lace Tuscans in the large dress styles as well as the smaller models. Shapes that are really worth $4.95. During this Flower Carnival for only $3.50.

Hale's GOOD GOODS
341-343-345 So. BROADWAY
In the Heart of the Shopping District.

Nemo Corsets $1.50
The famous Nemo Corsets. This model is of medium length and has the Kosmo hips; made of fine coutil and has front hose supporters. It is warranted unbreakable. Every corset carefully fitted by our expert fitters. Ask to be shown this model. Today, $1.50.

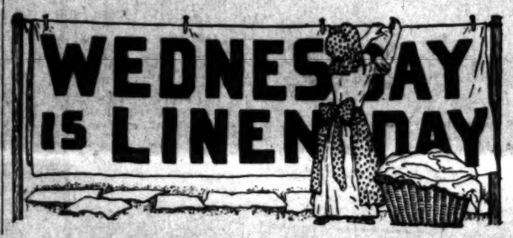

Bargains at Hale's
Today's linen bargains are especially attractive to the thrifty housewife. She will find it to her advantage to buy her linens at Hale's today. Note the following items and no further argument will be necessary.

$20.00 Damask Table Sets $15.50
Double damask pattern cloths, 2½ yards square; striped effects with beautiful floral borders. One dozen 27-inch napkins to match. Table sets worth $20.00. On sale today at $15.50.

Damask pattern cloths, 2 yards square; handsome designs in great variety. One dozen 27-inch napkins to match. Table sets worth $10.00. On sale today at $8.00

Satin damask pattern cloths, 2 yards wide and 2½ long. Round patterns. One dozen 26-inch napkins to match. Extra fine sets worth $18.00. On sale today at..... $14.75

Hale's Dollar Damask
72-inch bleached satin damask in fifty new patterns with wide open borders. A grade that washing improves. Heavy, wear resisting and beautiful in appearance. Our famous Dollar Damask that you can't match in town for less than $1.25. 24-inch napkins to match, a dozen $3.50

70-inch bleached satin table damask; floral patterns with open borders. Worth 75c. Today, the yard 62½c

72-inch double satin table damask in a big range of choice patterns. Worth $1.50. Sale price $1.25

Note These Specials

36-inch round thread waist linen for tailored waists and summer dresses. Worth 50c. Today, the yard..... 42½c

44-inch round thread waist linen, medium weight for embroidered waists. Worth 85c. Today, the yard..... 75c

Yard wide handkerchief linen, fine and sheer for lingerie waists. Worth $1.00. Today, the yard 85c

20-inch figured huck toweling; beautiful floral patterns. Worth 65c. Today, the yard 59c

17-inch all linen crash for kitchen and roller towels. Worth 12½c. Today, the yard 7½c

18-inch all-linen ground crash. Good weight. Worth 10c. Today, the yard 8⅓c

Extra large size bleached bath towels, very heavy; worth 75c. On sale today 65c

Extra large bleached bath towels, good weight. Worth 35c. Today each 22½c

Heavy quality bath mats; good size. All colors. Worth 65c. Today each 50c

Fine hemstitched and scalloped huck towels; good size. Worth 75c. Today, each 65c

Large size damask towels, finished with one row of drawn work. Worth 85c. Today, each 75c

Extra fine huck towels with damask border. Good $1.50 values. Sale price $1.75

$1 Shirt Waists 69c
White lawn and batiste waists; dainty styles. Some with embroidered fronts, others with V yoke of fine tucks, and still others lace trimmed; open front and back; long sleeves. $1.00 values. On sale today at 69c.

$2 Shirt Waists $1.45
New waists of lawn batiste and madras; some with fancy front of lace and embroidery combined. Also plain tuck styles. New models with long sleeves; good range of sizes. $2.00 values. On sale today at $1.45.

$2.50 Lingerie Waists $2.25
Fine white lawn and batiste waists; new effects. Lace and embroidery trimmed. Fresh new goods. All sizes. Splendid value at $2.50. On sale today at $2.25.

New Brassieres 50c
Fresh new Brassieres made of fine quality muslin; lace trimmed; white and black; nicely finished. An unusual value at 50c.

$2.50 Veils $1.50
Silk chiffon veils in the new two-tone effects, with striped borders; 2¼ yards long and 90 inches wide. All the new colors. $2.50 values. On sale today at $1.50.

35c Veiling 15c
Russian and spider mesh veiling in black, white and black and white. Grade worth 35c. On sale today at 15c a yard.

Neckwear Values to 50c... 25c
A sample line of women's fine neckwear. Jabots, rabats, Chantecler collars and other novelties. Fresh new goods. Values up to 50c. On sale today at 25c.

75c Brushes 25c
Hair brushes and clothes brushes. Fine bristles, good wood back; nicely finished. Values up to 75c. On sale today at 25c each.

Good 15c Embroideries 5c Yd.
Handsome embroideries, edges and insertion; widths up to 10 inches. On fine swiss, muslin and cambric; some colored embroideries in this lot. Good 15c values. On sale today at 5c a yard.

15c Cluny Laces 9c
Cotton cluny laces, both edges and insertions; widths up to 4 inches. Good patterns. 15c values. On sale today at 9c a yard.

75c Val Laces 25c a Dozen
Handsome Val laces, both edges and insertions; some matched sets; good widths; 12-yard pieces, worth up to 75c. Today 25c.

Fancy Silks Worth 69c. Yd. 45c
Fancy check silks in black and white, blue and white and changeable effects; 19 inches wide. Worth 69c. Today 45c a yard.

85c Rough Silks 69c
Rough dress silks; 27 inches wide. In natural color, copenhagen, brown and rose. Heavy weight; all silk. Worth 85c. On sale today 69c a yard.

50c Tissue Foulards 39c
27-inch tissue foulards, colored grounds with silk jacquard patterns, white figures. Very dainty for summer gowns. Worth 50c. On sale today at 39c a yard.

75c Fancy Silks 39c
Fancy silks, taffeta, messaline and bengaline weaves in splendid colors. Values up to 75c. On special sale today at 39c a yard.

50c Moreen Skirting 35c
36-inch moreen skirting; light weight, crisp finish; all the popular colors. Regular 50c values. On sale today at 35c.

75c Silk Pongee, From 2 to 3 p.m. Only..... 49c
27-inch all silk pongee. The smooth domestic finish. Regular 75c grade. On special sale from 2 to 3 p.m. only at 49c a yard.

Wilton Rugs, 9x12 feet, worth $25.00, From 2 to 3 p.m. Only..... $12.50
The best Wilton velvet rugs; size 9x12 feet; plain centers with colored lined borders. These are regular $25.00 rugs, but we have only six of them. On sale promptly at 2 o'clock. No telephone or mail orders. Positively none to dealers or employees. Only one to a customer.

Rug Sale Continued Today

Hour Sale at Hale's Thursday
These Items on Sale Tomorrow--Not Today

$6.50 Fine Corsets 98c
8:30 to 9:30 A. M.
Women's corsets, some of the most popular makes. Medium and high bust, long or medium length. Made of fine silk batiste, brocaded silk and splendid quality coutil. The styles are all right, but the sizes are broken. Come early and you may find yours. They are retailed regularly from $1.50 to $6.50. Thursday, 8:30 to 9:30 a.m., 98c.

$2.50 Lace Curtains, Pair $1.29
Fine Arabian colored lace curtains in five handsome designs to choose from; full size. Easily worth $2.50. Thursday 8:30 to 9:30 a.m., the pair $1.29.

9x9 Rugs $1.90
Gothic striped art rugs, size 9x9 feet. Worth $2.75. On sale Thursday from 8:30 to 9:30 a. m. $1.90.

9x10½ Foot Rugs $2.20
$4.25 9x12 Foot Rugs $2.50

4c Embroidery Silk 1c
The very best grades of embroidery silk in a good range of colors. Regular 4c value. Thursday from 8:30 to 9:30, 1c a skein.

25c Ribbons 5c Yd.
Pompadour, Persian, polka dot, moire and fancy striped ribbons; widths up to 6 inches. Values to 25c. Thursday, 8:30 to 9:30 a.m., the yard, 5c.

12½c Cambric 7½c Yd.
Fine soft cambric for underskirts and underwear. 36 inches wide. Regular 12½c quality. Thursday 8:30 to 9:30 a.m., 7½c the yard.

Women's 50c Vests 35c Each
Women's ribbed white lisle vests, made with high neck, long or short sleeves, hand crocheted, silk finish; pants ankle length. Regular 50c values, Thursday, 8:30 to 9:30 a.m., 35c each.

35c Suiting 19c Yd.
Yarn mercerized diagonal suiting for one piece and coat suits; 27 inches wide; good wearing quality. Worth 35c. Thursday 8:30 to 9:30 a.m., the yard, 19c.

$2.50 Muslin Skirts $1.25
Women's skirts of fine muslin, lawn flounce, hemstitched half tucks, underneath dust protector; prettily trimmed with lace and embroidery; $2.50 value Thursday, 8:30 to 9:30 a.m., $1.25.

65c Lace Curtains 35c Pair
White or Arabian colored lace curtains, 2½ yards long. Our regular 65c grade. Thursday 9:30 to 10:30 a.m. a pair, 35c. Sale Fourth Floor.

12½c Ribbed Vests, Thursday 8⅓c
Women's ribbed, white cotton vests, made with no sleeves and low neck, arms and neck neatly taped. Regular 12½c value, 9:30 to 10:30 a.m. Thursday, 8⅓c each.

8⅓c Apron Gingham 5c
Standard apron gingham in all size checks. Regularly sold for 8⅓c. On sale Thursday from 9:30 to 10:30 a.m., 5c yard. Sale rear main floor.

5c Asbestos Iron Holders 2½c Each
Asbestos iron holders made of the best grade Stockinet; edges neatly bound with tape. Regular 5c value, Thursday, 9:30 to 10:30 a.m., 2½c each.

10c Laces 3c Yd.
Torchon and Platt Val. laces, both edges and insertions; some matched sets in the lot; good widths for trimmings. Values up to 10c. Thursday 9:30 to 10:30 a. m., 3c yard.

35c Ornaments 5c
Hair ornaments consisting of side combs, back combs, barettes, bandeaux and coil pins, in shell and amber effects. Values up to 35c. Thursday 9:30 to 10:30 a.m., 5c each.

Heatherbloom Petticoats . . $1.45
Well Worth $2.50.

Women's genuine Heatherbloom petticoats in navy blue, red, reseda and emerald green; full flounce with corded or stitched ruffle. Regular $2.50 values. On sale today at $1.45.

$1.50 Petticoats 95c
Women's petticoats of black sateen or percaline; finished with corded or tucked flounce 15 inches deep, $1.25 and $1.50 values. On sale today at 95c.

Wash Skirts Worth $2.00 $1.45
Women's wash skirts made of duck, in navy blue or black; also good, heavy percale trimmed with bias band. Skirts suitable for house or street wear. $2.00 values. On sale today at $1.45.

Underwear Specials

Women's union suits. Low neck, no sleeves, tight knee or lace trimmed, umbrella styles. Extra value at 50c

Women's swiss ribbed cotton vests; high neck; long sleeves; tight knee drawers or ankle length pants to match. 50c values. On sale today at 39c

Women's light weight wool mixed swiss ribbed vests. Low neck with no sleeves or high neck with long or short sleeves. $1.25 values. On sale today at 95c

Women's ribbed cotton pants, with tight knee or lace trimmed umbrella style. Extra value at..... 25c

Women's ribbed white cotton combination suits. High neck, long sleeves, ankle length. $1.00 values. On sale today at 75c

Boys' balbriggan shirts, high neck, long or short sleeves; knee or ankle length drawers to match; all sizes. Sale price 25c

Children's white cotton union suits; high neck, long sleeves; knee length pants, 35c values. Sale price 25c

WASHINGTON.

GOULDER IS UNDER GRILL.

Testifies in Ship Subsidy Investigation.

Parries Thrust of Attorney With Denials.

Asserts That His Testimony Has Been Frank.

[ASSOCIATED PRESS NIGHT REPORT.]

WASHINGTON, April 12.—"You dodged to avoid going back on your associates of the Merchant Marine League of the United States," was the thrust passed to Harvey D. Goulder of Cleveland, former president of that organization, by J. H. Ralston, attorney for Representative Steenerson, at today's session of the ship subsidy investigation.

Mr. Goulder denied the statement, and said he had been entirely frank in his testimony.

Mr. Goulder, William Livingstone of Detroit and Joseph Stewart, Second Assistant Postmaster-General, were today's witnesses at the inquiry into the charges that the league had reflected upon the integrity of Mr. Steenerson and other members of Congress, in connection with ship subsidy legislation.

MEMORY HAZY.

Mr. Goulder testified he had indorsed a note for $5000, which he had placed in a bank to the credit of the league; that he did not know the source of the note, whether it came from membership dues or from the officers of the league themselves. His memory was hazy, bpt he thought the note might have been put in the bank to anticipate the membership dues, so as to have credit to meet expenses.

The officers and members of the league, Mr. Goulder insisted, in urging legislation for the encouragement of the merchant marine, were actuated by patriotic motives; he said that, so far as he knew, none of the officers expected any direct personal benefits from the passage of the ship subsidy bill and that Mr. Steenerson's statement to the contrary was untrue.

Attorney Ralston tried to bring out that most of the officers, if not all, expected to be benefitted by the proposed legislation, that a number of them were financially connected with steel and iron ore transportation by water, but Mr. Goulder replied he knew of none such, and if there were any, they were so few as to be negligible.

LAKE TRAFFIC INTEREST.

The witness admitted he had some savings invested in lake vessels engaged in general traffic. He is attorney for the Lake Carriers' Association, representing more than 60 per cent. of lake traffic.

Mr. Goulder said he had no reason to believe Congressmen had been subsidized. His expenses in connection with the league, he said, all told, were a little more than $1000, which to some extent, he paid himself. He likened the league to a Chamber of Commerce, or a maritime exchange, in that its purpose was educational.

He said he had no reliable information about ships having been built at Cleveland for Pacific Ocean service, and said he had heard a ship builder say it was impossible. He reiterated none of the Cleveland people, nor any one else, so far as he knew, expected to get contracts of advantage under this legislation.

Mr. Livingston denied the league was an organization of interested persons, so far as any expectation of pecuniary profit was concerned.

Mr. Stewart discussed data as to ocean steamship lines.

MISS CLARK IS WED.

WASHINGTON SOCIETY EVENT.

[ASSOCIATED PRESS NIGHT REPORT.]

WASHINGTON, April 12.—In the presence of President Taft and many other distinguished guests, prominent in official and social circles at the capital, Miss Frances Dyer Clark, daughter of Senator Clarence D. Clark of Wyoming, was wedded to George Hobart Chapman of Evanston, Wyo., at the Church of the Incarnation at noon today.

BURNS HUBBY'S WOODEN LEG.

Plucky Wife Solves Problem of How to Keep "Old Man" Sober.

(BY DIRECT WIRE TO THE TIMES.)

WILKESBARRE (Pa.) April 12.—[Exclusive Dispatch.] Indignant, because his wife burned his wooden leg so that he could not go to the saloons, Michael Kinsel of this city, had her arrested today and brought before Alderman Donohue. She did not deny it, but told the Alderman plainly that he has been in the habit of going to the saloons every Saturday night and getting drunk and that last Saturday night, in a fit of anger she took his wooden leg from him and burned it as the best way to keep him at home. She also argued that the leg was as much hers as his and that she had a right to burn it if she wanted to. Alderman Donohue said he admired her pluck and dismissed the case.

WICKERSHAM TELLS STORY.

Answers Insurgents' Claim That He Has No Right to Act as Judge of Republicanism.

[BY DIRECT WIRE TO THE TIMES.]

WASHINGTON, April 12.—[Exclusive Dispatch.] Atty.-Gen. Wickersham is not going to answer Senators La Follette, Borah, Nelson, Cummins and the other insurgents, who have been "roasting" him ever since he made his Chicago speech.

When he was told today that the insurgents questioned his right to act as a judge of Republicanism, in view of his brief career in public life, he said he would answer it with a story.

"A number of years ago an associate of mine went up to Connecticut to test a will. The will had many faults and failures to follow the law of the State. My associate pointed tem out to the court and sat down. The attorney defending the will then got his turn.

"'Your Honor,' he said, 'this will was drawn by Squire Jackson. He has been living in this country and in Connecticut for sixty years. You know, I know, and we all know that he knew how to draw a will. But this lawyer from New York comes here and tells us what we ought to do in Connecticut.'"

Mr. Wickersham does not think the insurgents have answered his arguments by questioning his right to judge.

WASHINGTON BRIEFS.

Public Lands Released.

WASHINGTON, April 12.—Public lands in Montana aggregating 304,080 acres were designated today by Secretary Ballinger for settlement under the enlarged homestead act, and approximately 51,840 acres were likewise designated in New Mexico.

Wants America Represented.

WASHINGTON, April 12.—The International Institute of Agriculture, soon to convene in Rome, meets once a year and remains in session a month and Secretary Knox has urged upon the House an appropriation of $3600 as the salary of an American member of the permanent committee. Secretary Knox asks also $5000 for other expenses of representation at the institute.

Los Angeles Letter Carriers.

WASHINGTON, April 12.—[Exclusive Dispatch.] The following have been appointed letter carriers at Los Angeles from April 1: Jesse S. Doty, Perry Shall, Dwight P. Lane, Leonard S. Turnard, Arthur A. Roach, Frank G. Bradley.

UP AND DOWN THE VALLEY.

PITH OF THE DAY'S NEWS FROM THE MIDDLE WEST.

[BY DIRECT WIRE TO THE TIMES.]

CHICAGO, April 12.—[Exclusive Dispatch.] There was but a very slight trace of spring or summer in today's weather. But for a clear sky and consequent bright sunshine there would have been none, as a cold northeast wind made things very shivery. And, furthermore, frost is predicted for tonight. Today's maximum temperature was 46, and the minimum 38 deg. Middle West temperatures:

	Max.	Min.
Alpena	46	30
Bismarck	76	30
Cairo	64	58
Cheyenne	64	32
Cincinnati	62	46
Cleveland	44	34
Concordia	68	50
Davenport	58	38
Denver	66	42
Des Moines	62	42
Detroit	48	32
Devil's Lake	68	32
Dodge City	76	48
Dubuque	56	36
Duluth	40	28
Escanaba	44	28
Grand Rapids	56	30
Green Bay	46	30
Helena	66	42
Huron	70	38
Indianapolis	60	46
Kansas City	56	54
Marquette	40	26
Memphis	70	60
Milwaukee	46	36
Omaha	66	52
St. Louis	60	38
St. Paul	58	38
Sault Ste. Marie	38	28
Springfield, Ill.	64	46
Springfield, Mo.	66	54
Wichita	74	52

ENJOINS FLOUR SEIZURE.

[ASSOCIATED PRESS NIGHT REPORT.]

KEOKUK (Iowa, April 12.—Judge McPherson in the Federal Court issued a restraining order this afternoon which will prevent United States officials in his district from seizing any bleached flour shipped by the Shawnee Milling Company of Topeka, Kan. He will hear arguments on the demurrer filed by Dist.-Atty. Temple. The court stated that he probably would withhold decision on the demurrer until he heard from Attorney Smith of Omaha, but added that if convinced that arguments favored the millers he would pass on the demurrer at once.

GIRL STRIKERS PLAN FACTORY.

[ASSOCIATED PRESS DAY REPORT.]

SEDALIA (Mo.) April 12.—A shirtwaist factory owned by fifty girls, former employés in local factories and conducted along coöperative lines, will be opened in this city as soon as the necessary equipment can be shipped from St. Louis. The fifty girls went on strike for better working conditions some time ago. Money to erect a building and equip the plant has been subscribed by various local unions and will be repaid from the first profits of the association.

"COMET" TAIL ON EGG.

[ASSOCIATED PRESS DAY REPORT.]

KANSAS CITY (Mo.) April 12.—An egg with a tail an inch long, was laid yesterday by a Plymouth Rock hen belonging to George Davidson, of this city. The tail is of about the same material as the shell. Recently an egg with a tail four inches long was laid in Owensville, Ill. When Mr. Davidson's fowl presented him with the unique egg, he wondered, he said, if the hens were joining in the general interest excited by the approach of Halley's comet.

WHY KERN WILL NOT RUN.

[ASSOCIATED PRESS DAY REPORT.]

INDIANAPOLIS (Ind.) April 12.—John W. Kern, national Democratic candidate for vice-president in the last national election, has issued a statement, in which he reiterates his intention of not becoming a candidate for the United States Senate. Mr. Kern gives two reasons for his determination not to enter the race. The first is that his business engagements and his duty to his family would prevent him making the campaign. His second reason, he states as follows: "I have incurred the displeasures of certain powerful interests, notably the brewery interests, and my candidacy, if I were so situated that I could be a candidate, would doubtless provoke a contest in some respects similar to that of two years ago, when under the cover of a secret ballot those interests brought about my defeat."

LAFOLLETTE.

(Continued From First Page.)

setts had been taken off their guard by the authorization to the holding company, and approvingly quoted the statement of the chairman of the Massachusetts House Committee on Railroads, in which he said Gov. Draper had been compelled to accept Mr. Mellen's ultimatum.

Quickly following this announcement came the passage of the holding bill by the Massachusetts Legislature. Mr. La Follette declared it had been "steam rollered" through that body. It was passed June 18, and on the 26th the Federal merger suit was discontinued.

"Think of it," shouted Mr. La Follette. "This great case involving the transportation of New England and all the people of the country engaged in trade with New England, after eleven months of preparation and successful prosecution on the part of the government, reached a stage where the defendants are compelled to take the stand and make their showing and then, like a thunderbolt from a clear sky, comes the order from Washington, 'dismiss the government's case.'"

Quoting the Attorney-General's reason for this action, the fact of the passage of the holding bill, the Wisconsin Senator declared it to be totally indequate.

"REPEALED FEDERAL LAW."

"It is difficult," he said "for any man to furnish very good reasons for doing a very bad thing."

Mr. La Follette asserted that at the behest of the New Haven Company, the Massachusetts Legislature had undertaken to repeal a Federal law and license an act Congress had declared to be a crime against the people.

"And," he said "the Attorney-General, the highest law officer of the Federal government, sworn to preserve, protect and defend the Constitution, and enforce the law of Congress, gives his official approval of this legislative compact between the New Haven company and the Massachusetts Legislature to nullify the law of Congress and declares it expressly authorizes what Congress has expressly forbidden.

"If the Federal anti-trust law can be repealed by a State Legislature—if the Department of Justice at Washington will hold conferences with and lend countenance to, the agents of law-breaking corporations while they are engaged in lobbying through State legislatures a pretended sanction of their violation of the criminal statutes of the Federal government and then by official edict make such State statutes a shield and cover under which the criminal corporations may go unwhipped of justice—if the door of the Federal court may thus be closed in the face of a wronged and outraged public by the Attorney-General of the United States—then the law brooks a black art and justice is a mere juggler's pawn.

HIS PERSONAL IDEA.

"Instead of dismissing the government suit for the insufficient reasons assigned, the law officers of the Federal government, under the new administration, if prompted by a high purpose to serve the public, would have sought every legitimate means to strengthen and make invincible the government's case for the final trial."

Declaring the New Haven road had already begun to increase rates, Mr. La Follette drew the conclusion that this proceeding was but the beginning.

"When the complications preventing an increase of through rates at the present time are disposed of," he said, "when this bill becomes a law, if it ever does, then we shall get an example of through rates which will quicken the interest of the entire country in the conduct of this creature of State and national favor. Already Massachusetts is made to know her real master."

The session was well-nigh spent when the Wisconsin Senator concluded his set speech.

LODGE SHOWS INACCURACIES.

Mr. Lodge was the first to speak in reply. Declaring he could not afford to allow what Mr. La Follette had said to pass without a word on the attitude of the people of Massachusetts, he entered upon a statement intended to show Mr. La Follette's outline of the situation had not been accurate.

He declared the New Haven road and the Boston and Maine road were not competing lines, and he asserted the necessity for consolidation had been found in the poor financial condition of the latter road, which rendered impossible necessary improvements.

Mr. Lodge then told of the efforts of the New Haven road in 1906 and 1907 to obtain control of its more northern contemporary, and told of the legislation under the administration of Guild to control the stock of the Boston and Maine, which had passed into the hands of the New Haven company, to prevent an injurious effect on commerce. He said the legislation obtained at that time had prevented the then contemplated consolidation, but at the time had paralyzed the improvements undertaken by the New Haven road.

Not only was this true, he said, but a great block of stock had been thrown upon the market and there had been serious danger that a foreign corporation would obtain possession of it, a result detrimental to the interests of all New England.

DETAILS OF LEGISLATION.

This was the condition, said the Massachusetts Senator, when the merger legislation of 1909 had been undertaken.

Going into the details of this legislation, Mr. Lodge, in defense of Gov. Draper, said that official had given the subject most careful consideration, and he continued:

"I desire to bear testimony that no more honorable, no more high-minded and no more public-spirited man ever held office than he, nor is there in the United States today any man less subject to dictation. No railroad president ever went into Gov. Draper's office and undertook to dictate what he should do."

Mr. Lodge admitted differences had arisen among the people of Massachusetts and outlining the holding bill, he asserted it had been framed to safeguard effectually the interests of the people of the State.

Mr. Lodge deprecated the agitation of a subject by one who was not familiar with the entire situation. He intimated New England would be able to settle its own affairs, and declaring he held no brief for the New Haven road, said he spoke only for the people of his State.

He believed that the State had acted wisely and without intention of doing anything that would not serve the public interest.

Senator Gallinger, who had listened carefully to the entire controversy, defended the Attorney-General, asserted the right of New England to conduct its own business.

Speaking of the act of Gov. Draper, he said Draper had acted with absolute fearlessness and under complete conviction as to the wisdom and uprightness of his course.

It was at this juncture Mr. Lodge added a word in defense of the Attorney-General. He said he was not only an able lawyer, but a high-minded and honest man, and that he was satisfied that whether Mr. Wickersham had acted wisely or unwisely, his conduct had been dictated by the best motives.

INSURGENTS ARE CAUSTIC.

Remarks Made on Monday's Speech by Speaker Cannon—Threats of Future Punishment.

[ASSOCIATED PRESS NIGHT REPORT.]

WASHINGTON, April 12.—Speaker Cannon's challenge to the Republican insurgents of the House in his speech on the floor yesterday, when he abruptly told them that unless they "had the courage" to combine with the Democrats and vote to vacate the chair, he would remain Speaker until March 4, 1911, brought expressions from the insurgent leaders today in no uncertain tones.

"The Speaker can continue to make these irritating defis," said Representative Murdock of Kansas, "until after the administration legislation is disposed of. He knows he is perfectly safe just now. But after we have passed the important legislation on hand his case will be attended to."

Representative Poindexter of Washington was equally caustic: "Cannon's action is foolish," he said. "He is sitting on a powder mill, and it seems to me a pretty reckless performance for him to keep on striking matches all around the place.

"The Speaker cannot elliminate the issue of Cannonism by constantly parading it in the House. Cannon's speech of yesterday was not a particularly fine effort at harmonizing the party."

COLOMBIA IS HOSTILE.

Military Support for Ecuador Favored According to News from Peru. War Funds Raised.

[ASSOCIATED PRESS DAY REPORT.]

LIMA (Peru) April 12.—Official telegrams received here state that demonstrations hostile to Peru and in favor of military support for Ecuador continue at Bogota, Colombia.

This country remains quiet, though volunteers daily offer themselves to the army and navy and donations to the war fund are received.

It is rumored a Spanish award, settling the boundary dispute between Peru and Ecuador, may be received by the government at any moment.

WAR SPIRIT RAMPANT.

[ASSOCIATED PRESS DAY REPORT.]

WASHINGTON, April 12.—The war spirit is becoming more and more rampant in Peru and Ecuador as well as in Colombia, and the chance of a peaceful settlement of the difficulties between Peru and Ecuador is believed to be rapidly diminishing. Official telegrams to the State Department convey this intelligence, one dispatch from Lima being to the effect that there is great enthusiasm there for war with Ecuador, and that the Ecuadorean government is mobilizing its army apparently in anticipation of a conflict.

LOCAL TRAVELERS.

Los Angeles People Who Are Registered at Hotels in Other Cities.

[BY DIRECT WIRE TO THE TIMES.]

NEW YORK, April 12.—[Exclusive Dispatch.] The following Los Angeles people are registered tonight at New York hotels: Gerard, Mrs. G. A. Heaney; Empire, J. C. Chance, W. L. Wade; Martha Washington, Mrs. A. B. Clark, Miss M. Clark, Mrs. C. H. McKevell, Miss H. McKevell, Miss M. F. Stowell; Algonquin, H. T. Gage and wife, Miss F. Gage, Miss L. Gage; Hotel Astor, Miss K. Johnson, Mrs. E. M. Nuestadter; Bartholdi, B. W. Watlington; Grand Union, E. Camere and wife; Belmont, J. P. Atkins and wife; Normandie, A. Genslein. From Pasadena: Plaza, C. B. Seville. From San Diego: Cadillac, R. C. Robinson and wife.

IN CHICAGO.

CHICAGO, April 12.—[Exclusive Dispatch.] The following Los Angeles people are registered tonight at Chicago hotels: Congress, Mrs. V. I. Ely, Mrs. E. B. Tufts; Auditorium, Mr. and Mrs. N. W. Mayel and son; Great Northern, Mr. and Mrs. H. J. Lawlor, Miss M. L. Schabbleman; Majestic, R. W. Linville; La Salle, Capt. Charles H. Stanley.

IN SAN FRANCISCO.

SAN FRANCISCO, April 12.—[Exclusive Dispatch.] The following Los Angeles people are registered tonight at San Francisco hotels: Palace, George W. Maxwell and wife, T. J. Mitchell, James G. Blaine, L. W. Thayer, H. W. Lunceford, E. T. Stimpson, Frank E. Gregory, B. Hutchens, J. A. Talbot and wife, C. F. Smith, Leah J. Seeley; St. Francis, Allen Culver and wife, J. N. Hackett, A. J. Bradish, E. F. Dishman, W. H. Stewart.

"They Look Delicious"

Said a lady on opening her first pkg. of crisp, golden-brown

Post Toasties

Then, after eating them with cream, she added, "they taste even better than they look, and—"

"The Memory Lingers"

Pkgs. 10c and 15c

Postum Cereal Company, Ltd. Battle Creek, Mich.

VICHY CELESTINS

PURITY and EXCELLENCE

(FRENCH REPUBLIC PROPERTY)

Natural Alkaline Water

Ask your Physician

Not Genuine without the word CELESTINS

CELESTINS CELESTINS

Typhoid Fever.

More of It Here Than in Any Other Civilized Land.

When the digestive process is perfect and the general system is strong and vigorous, no fear need be entertained of germs, typhoid, tubercular or otherwise, as it is only when the system is run down and in a weakened state that these germs or bacilli find favorable lodgment and multiply. We are daily taking into our bodies, by way of the mouth, the nostrils and the skin many disease germs of a destructive nature, but as the conditions within the body as not favorable to their propagation they are rendered inert, destroyed or thrown off without injury. In localities where typhoid and other low forms of fever prevail, because of contaminated water or other cause the importance of sustaining the system at a high standard of health, in order to resist the germ influence upon the bodily functions, cannot be overestimated. Sunshine, fresh air, proper nourishment and efficient rest are essential to good health, and whatever contributes to the peace and luxury of perfect digestion must not be neglected. A remedy that excites the flow of the salivary fluid for the digestion of starches and stimulates the mucous surfaces and little glands of the stomach in the digestion of all other foods, and, at the same time, as a simple food, contributes heat and energy to the body, must be of priceless value in sustaining and building up the system and rendering it immune to the despoliation of germs or other evil agents of health. Duffy's Pure Malt Whiskey is indisputably this remedy. It not only serves to keep the bodily health at the highest notch of excellence, but in typhoid fever, especially, when the bodily functions are at their lowest ebb and death seems imminent, it is retained by the stomach when other agents are rejected, and as a food and stimulant sustains life until the crisis is passed. While convalescing after fever it is the greatest strength giver and body builder known to science.

Duffy's Pure Malt Whiskey has to its credit fifty years of success. It is the result of years of careful work and is an absolutely pure distillation of carefully malted grain. Overworked men, delicate women and sickly children will find in Duffy's Pure Malt Whiskey the health and strength-giving properties that are so necessary to them. You should have it in your home. It is a wonderful remedy in the prevention and cure of consumption, pneumonia, grippe, bronchitis, coughs, colds, asthma, malaria, low fevers, stomach troubles and all wasting and weakening conditions if taken as directed.

All druggists, grocers and dealers, or direct, $1 a large bottle. Refuse substitutes and imitations; they are impure and dangerous. Send for medical booklet and doctor's advice, both sent free.

The Duffy Malt Whiskey Co., Rochester, N. Y.

TO INVESTIGATE LEGISLATURE.

ALBANY (N. Y.) April 12.—The Senate Finance Committee today authorized the appointment of a subcommittee to draw up a resolution providing for a general investigation of alleged legislative corruption as recommended by Gov. Hughes, in his special message last night.

TERRIBLE FIRE RAGING.

JOHNSTON (Pa.) April 13.—At 1 o'clock this morning there had been a loss of $75,000 from fire at Ebensburg, county seat of Cambria county, and the flames are still raging. Several men have been injured in fighting the flames.

Resorts.

Hotel Redondo

$5 WEEK END $5

Round trip railroad ticket, good for ten days, dinner Saturday night, tickets to guests' ball, three meals Sunday, breakfast Monday morning, room Saturday and Sunday night.

FREE

Dancing, bowling, billiards, pool tennis, croquet and CONCERTS daily by Smeads Ladies' Orchestra.

$5 for each person, a week-end vacation. See beautiful HOTEL REDONDO, take a week and rest, pick a place to spend your summer vacation. $5 pays all expenses. Reserve your rooms in advance by mail or telephone. Take the 3:00 Flyer Saturday; return leaving HOTEL at 7:42 Monday morning, in Los Angeles at 8:30—a week-end for $5.

Hotel Redondo

UNDER NEW MANAGEMENT.

Hotel Potter

SANTA BARBARA.

Maximum of comfort, minimum of expense. Golf, polo, motoring, bathing, sailing, fishing. Wire reservations, our expense. MILO M. POTTER, Mgr.

RHEUMATISM AND KIDNEY TROUBLES cured easily, quickly and naturally with Nature's Great Remedy. MUDLAVIA Mud Baths. Thousands treated yearly. Book mailed. R. E. Kramer, Pres. Kramer, Ind.

City Restaurants.

CAFE BRISTOL

Bring your wife here to dinner. The quiet atmosphere of breeding combined with a splendid cuisine, good music and attentive service will please her fastidious fancy. Entire basement H. W. Hellman Bldg. 4th and Spring.

THE Palace Restaurant

Business Men's Lunch From 11 a.m. to 2 p.m.

A. JAHNKE, Proprietor. S. E. Cor. First and Spring.

Hotel Alhambra

Summer rates. New and absolutely fireproof, 120 rooms, 50 baths, European plan, walking distance from all theaters, Courthouse and New Government Buildings. Located above the soot, dust and fog.

Resorts.

The Times Branch Office and Free Information Bureau 531 S. Spring St.

Open Daily 8 A. M. to 9 P. M.

Advertising Copy and Subscriptions Received

Telephone Service MAIN Home

THE TIMES FREE INFORMATION AND RESORT BUREAU is for the accommodation of those seeking recreation, rest and recuperation among mountain resorts. Particulars are furnished regarding Hotels; their accommodations, rates, etc. Photographs, circulars and transportation literature are kept on file for inspection and distribution. Times readers can obtain here, in a few minutes, information that would take a week and in many instances longer to get if they were compelled to write for it.

HOTEL VIRGINIA

LONG BEACH, CALIFORNIA

300 ROOMS WITH BATH

The Virginia Hotel is absolutely fireproof. It is conducted on the American plan. Has one delightful rooms, 300 with bath. The cuisine and dining-room service unexcelled. $2.00 per day and up without bath; $3.00 per day and up with bath.

Managed by CARLETON GR...

Los Angeles Representative 553 S. Spring St.

HELLO THERE

Don't buy or build until you have bought a lot in SIERRA MADRE, the "HOME LAND"—1000 feet above the sea and fogs; no dust, mud, nor discomforts. Cars leave Sixth and Main five minutes past each hour. DO NOT FAIL TO VISIT US. Sierra Madre Board of Trade.

Spend the Balance of Your Time in California At

HOTEL CASA LOMA

REDLANDS

The most beautiful season of the year. Write for rates. Jas. S. Aum...

Ye Alpine Tavern

Situated on Mt. Lowe. A mile above the sea. American plan. $2.00 per day; $15.00 per week. Choice of rooms in hotel or cottages. No consumptives or invalids taken. Telephone Passenger Dept., Pacific Electric Ry., or Times Free Information Bureau, for further information.

GREAT NORTHERN RAILWAY

Why Not GO EAST It Costs No More

VIA SAN FRANCISCO, PORTLAND, SEATTLE AND KANE.

A delightful trip through the magnificent scenery and leading cities of the Great Northwest.

J. W. PHALON, TRAV., PAT. & PASS. AGT. 606 SOUTH SPRING ST. LOS ANGELES. Tel.: Sunset B'dway, 1314. Home 21304.

HOTEL MARYLAND

and the BEAUTIFUL MARYLAND BUNGALOW

OPEN ALL SUMMER

PASADENA, CALIFORNIA. D. M. LINNARD, MANA...

Hotel Hollywood

Situated midway between Los Angeles and the sea in the famous Santa Monica Mountains. Special low summer rates. Make your reservations early. The best automobile speedway in Southern California. Just 30 minutes from Los Angeles direct to the door of the Hotel. Home 'phone 57011.

Wheeler's Hot Mineral Springs

92 miles from Los Angeles, via S. P. to Nordhoff and 7½ miles' stage ride. Altitude 1560 feet. Shady mountain stream. Good fishing, good trails and pack animals. Hot mineral water plunge and tub baths. Cottage rooms, board and room $12 to $18 per week. Furnished tent cottages for housekeeping. WHEELER'S COLD SPRINGS FISHING CAMP, on the Sespe River, run in connection. For particulars at Times Bureau or Peck-Judah Co., 553 S. Spring, or write or phone WHEELER'S HOT MINERAL SPRINGS, Nordhoff, Ventura Co.

Radium Sulphur Springs COLEGROVE, LOS ANGELES

TAKE BATHS AND LIQUID SUNSHINE

IT SPARKLES AND FOAMS LIKE CHAMPAGNE. Drink the most radio-active mineral water. It purifies blood, keeps you young, revivifies, rejuvenates your body. HOT BATHS cure Rheumatism, Constipation, Colds, Asthma, Poor Circulation, Paralysis, Diabetes, Stomach, Liver, Kidneys, Bladder, Blood, Bright's, Nervous and Female Troubles. Makes skin velvety, hair silken. Physician in charge. Send for booklet. Water delivered. Take Melrose Ave. cars direct to springs.

Elec. to Sierra Madre. Tel. Home Sub. 1

MT. WILSON

American Plan, $3.00 a day; $17.50 per week. Times Inf. Bureau or Peck-Judah for further information. F. E. ROSE

ARROWHEAD HOT SPRINGS

GREATEST PLACE IN THE WORLD FOR THE CURE OF RHEUMATISM. Take Salt Lake, S. P. or A. T. & S. F. to San Bernardino. Electric cars from depot direct to Hotel, six miles north.

Bimini Hot Springs Hotel Los Angeles

The most curative treatment for rheumatism; delightfully situated; hot mineral water, steam heat, telephone in every room; no noise, no dust, no tips. Swimming pool. Vermont Street car to door, 5c fare. Phone Tape, Lesbee.

Camp Curry, Yosemite

Opens May 1st. Get the regular at railroad offices or Peck-Judah cabinets in principal hotels, The Times Free Information Bureau, 531 So. Spring St., Los Angeles, or address David Curry, Camp Curry, Yosemite.

LAKEVIEW INN Elsinore Hot Springs

Overlooking beautiful Lake Elsinore. Hot Sulphur and Mud Baths. Swimming pool. Medical consultations free. Accommodations first class. Autostage house to San Diego. Address J. E. CUTLER, Manager, Elsinore, Cal.

ELSINORE, Bundy Hot Springs Hotel— F. A. ... Manager.

Curative Hot Sulphur Baths under hotel roof. Free consulting physician. Home cooking a specialty. Headquarters for hunters. Times Free Information Bureau, 531 S. Spring.

Hotel Marengo, Pasadena Convenient to railway depots, street cars, churches and parks. European plan, $1 and up per day; $4.50 and up per week. American plan, $3 and up per day, $18.50 and up per...

Los Angeles Hotels.

HOTEL HINMAN

SEVENTH AND FIGUEROA STS., LOS ANGELES.

Apartments and Rooms

LUXURIOUS. HOME-L...

(UNDER ENTIRELY NEW MANAGEMENT) FIVE MINUTES FROM BROADWAY.

The Leighton Hotel

American Plan. OVERLOOKING WESTLAKE PARK. Rates on Application.

Leighton Hotel Co. G. D. Armstead, ...

NEW HOTEL BROADWAY

207 NORTH BROADWAY

Central. Popular Prices. Rooms ... up. Weekly and monthly rates. ... heat. Two elevators. 250 rooms.

Hotel Orena

Entire new PROPRIETORSHIP. Cor. ... and Hope Sts. Opposite Postoffice. Y. M. C. A. Summer prices. Cars all depots. BRADT & JOHNSTON, Props. Phones Sunset Main 2775; Home ...

SAN JACINTO HOT SPRINGS

Modern hotel and bath houses. Wonderful curative hot mud sulphur baths. Trained attendants. On the Santa Fe. See Geo. T. Taylor, Security Bldg., or Peck-Judah Co., 553 S. Spring st.

Balloon Route Excursi...

One day for $1.80—101 miles for 100 cents. Through Hollywood, Soldiers' Home, Santa Monica, Ocean Park, Venice, Redondo Beach. Experienced ...

Resorts.

Times Branch Office and Free Information Bureau 531 S. Spring St.

Telephone Sunset: MAIN Home

Advertising Copy and Subscriptions Received

RMATION AND RESORT BUREAU is for the accommodation of those seeking recreation, rest and recuperation among seashore and mountain resorts. Folders are furnished regarding Hotels; their attractions, rates, etc. Railroad circulars and transportation literature are kept on file for reference. Times readers can obtain here, in a few minutes, information that otherwise would take a week and in many instances longer to procure. Write for it.

TEL VIRGINIA
G BEACH, CALIFORNIA

rginia Hotel is absolutely fireproof. It is conducted on the American plan, has 400 delightful rooms, $60 with bath; cuisine and dining-room service unexcelled. $3.50 per day without bath; $5.00 per day and up with bath.

Managed by CARLETON GILBERT.

geles Representative 552 S. Spring St.

LO THERE!

you have bought a lot in SIERRA MADRE, the Switzerland of California, 1200 feet above the sea and fogs; no dust, mud, saloons or boozers. Take Sixth and Main five minutes past each hour. TO VISIT US. Sierra Madre Board of Trade.

nce of Your Time in California At

L CASA LOMA
REDLANDS

n of the year. Write for rates. Jas. S. Aurand, M

pine Tavern

mile above the sea. American plan, $3.00 per day. Rooms of rooms in hotel or cottages. No consumptives received. Passenger Dept., Pacific Electric Ry., or T for further information.

Why Not GO EAST
It Costs No More

TA SAN FRANCISCO, PORTLAND, SEATTLE AND LANE.

delightful trip through the magnificent scenery and g cities of the Great Northwest.

J. W. PHALON, TRAV., PRT. & PASS. AGT. 04 SOUTH SPRING ST., LOS ANGELES, CAL. Tel.: Sunset B'dway, 1316. Home F1304.

L MARYLAND
FUL MARYLAND BUNGALOWS PEN ALL SUMMER

NIA. D. M. LINNARD, MANAGER.

Hollywood

Los Angeles and the sea in the famous fast ial low summer rates. Make your reservation bile speedway in Southern California leads to door of the Hotel. Home 'phone 57011.

Hot Mineral Springs

ia S. P. to Nordhoff and 7½ miles' stage ride. All ain stream. Good fishing, good trails and saddle hse and tub baths. Cottage rooms, board and bath ished tent cottages for housekeeping. WHEELER CAMP, on the Ventura River, run in connection. Pe Peck-Judah Co., 353 S. Spring, or write or phone. MINERAL SPRINGS, Nordhoff, Ventura Co., Ca

r Springs
COLEGROVE, LOS ANGELES

THS AND LIQUID SUNSHINE

IS LIKE 'HA MAGNE,' drink the most radio-active w blood, nerve and system revivifies, rejuvenates your w eumatism, Constipation, Colds, Asthma, Poor Circulat Liver, Kidneys, Bladder, Blood, Bright's, Nervous and ney, hair all ben. Physician in charge. Send for Book A% cars direct to springs.

Tel. Home Sub. 1, P

T. WILSON

lan, $3.00 a day; $17.50 per week. dah for further information. F. B. ROSS, M

EAD HOT SPRINGS

HE WORLD FOR THE CURE OF RHEUMATISM. & S. P. to San Bernardino. Electric cars from Dow

prings

The most curative treatment known for rheumatism; delightfully situated, hot mineral water, steam heat and telephone in every room; no noise, no dust, and no tips. Swimming pool. Street car to door, 5c fare. Dr. G. Tape, Lessee.

Yosemite

Opens May 1st. Get the official circular at railroad offices or Peck-Judah cabinets in e Information Bureau, 531 So. Spring St., Los A Camp Curry, Yosemite.

INN Elsinore Hot Springs

sinore, Hot Sulphur and Mud Baths. Swimming e. Accommodations first class. Autoists' haltover J. B. CUTLER, Manager, Elsinore, Cal.

Hot Springs Hotel—

F. A. Amsbury, Manager. ader hotel roof. Free consulting physician. Gu quarters for hunters. Times Free Information B

dena

Convenient to railway depots, street c churches and parks. European plan, $1 and $ American plan, $2 and up per day, $10.50 and up per w

Angeles Hotels.

L HINMAN

STS., LOS ANGELES, CA

nents and Rooms

HOME-LIK TIRELY NEW MANAGEMENT) NUTES FROM BROADWAY.

eighton Hotel

American Plan. ING WESTLAKE PARK. ates on Application.

G. D. Armstead, Mgr.

EL

207 NORTH BROADWAY

Central. Popular Prices. Rooms 75c up. Weekly and monthly rates. Steam heat. Two elevators. 250 rooms.

Y

Entire new PROPRIETORSHIP. Cor. Main and Hope Sts. Opposite Postoffice. Y. M. C. A. Summer prices. Cars N. Props. Phones Sunset Main 2775; Home F

TO GS

Balloon Route Excursions

One day for $1.00—101 miles, for 100 cents. Through Hollywood, Soldiers' Home, Santa Monica, Ocean Park, Venice, Redondo Beach, Experienced

E GREAT PACIFIC SLOPE.

PROPER COURSE.

T IS OVER AFFILIATION.

red "Democrat;" Says He's Republican.

s That Registrar Made Serious Mistake.

the Court Is Asked to Rectify Error.

DIRECT WIRE TO THE TIMES.]

RAMENTO, April 12.—[Exclusive ch.] George H. Mosher has been ctions all his life and he objects ously to being classed as a ut. In fact he has gone to the of a law suit to prove that he epublican.

er registered two years ago and told the Deputy County Clerk gistered him that he was a . The clerk, however, er- registered him a Democrat. a few days ago he appeared County Registrar Haub and a certificate for nomination ffice of Constable of Brighton Republican ticket the nomi- blanks were refused him be- "big book" read "Democrat" his name.

mmediately placed the mat- the hands of his attorneys and followed. He asks the court the error and make the ad "Republican."

"FOURTH" PLANNED.

Mayor Has Started a Cam- for Sane Celebration—Mer- chants Oppose Plan.

DIRECT WIRE TO THE TIMES.]

TLAND (Or.) April 12.—[Exclu- Dispatch.] Mayor Simon has be- a campaign for a Fourth of July s hope will be the quietest, san- most commonplace Fourth that has ever seen. The Mayor put the City Council to pass an ordinance, if not prohibiting, any or forbid, firecrackers and and other explosives, unless sted under restrictions that eliminate danger, useless noise accidents.

ncord fires is a four-inch limit crackers and giant bombs; dyna- bombs and pistols may not be the streets. The Mayor's ordinance would eliminate all of with the possible exception of ons, such as the Chinese

re is considerable opposition to plan, declaring and some of the chants have begun an effort to de- the scheme. Many of the Coun- however, are known to be heartily sympathy with the Mayor's ideas.

MOORE TO SEEK CLEMENCY.

dent of Defunct Portland Bank May Plead Guilty to Indictment.

DIRECT WIRE TO THE TIMES.]

TLAND (Or.) April 12.—[Exclu- Dispatch.] Dist.-Atty. Cameron said this morning that negotia- are under way with W. H. Moore result of which the former presi- of the defunct Oregon Trust and Bank will in all probability before Presiding Judge Morrow Circuit Court and plead guilty of the five indictments which him with having accepted de- when the bank was known to nsolvent.

negotiations reach a success- it will mean that all other implicating W. H. Moore in 's failure will be dismissed. anticipated the State will inter- Moore's behalf before the court that he will be let off with a light suspended sentence.

"IMMUNITY BATH" FOR MOORE

expected Moore will testify Cashier J. Cooper Morris, trial for embezzlement is to May 3. Moore throughout has to shift blame for the bank's to Morris.

YELLOW CEDAR SHIPMENT.

Saw Mills Have Appeased For- Bureau and Have Entered New Field.

DIRECT WIRE TO THE TIMES.]

OMA (Wash.) April 12.—[Exclu- Dispatch.] Wrangell, Alaska, saw s launched out in a new line. week they shipped a trial order ow cedar, the first ever shipped the Territory. Prior to this the prohibiting yellow cedar being has been in effect, but the re- sion of the Forestry Depart- to the effect that lumber on the stumpage has been paid may ped without further trouble. Alaska cedar is much sought by furniture manufacturers and for making a perfect piece of wood fine work.

wood has hardly a blemish and up handsomely, very much re- birdseye maple. Furniture this wood exhibited at the Yukon Pacific Exposition car- gold medals.

WILD-CATTING CHARGE.

NEVADA MINER ARRESTED.

DIRECT WIRE TO THE TIMES.]

NEVILLE, April 12.—[Exclu- Dispatch.] Sol Camp, wanted at on a fraud charge, has been ed here by United States Mar- T. F. Kiernan and was released nd bonds. Camp was formerly a of the brokerage firm of Pat- Bissett & Camp of Goldfield and harged with fraudulent use of the in disposing of wild-cat mining He claims he severed his con- with the firm before the date alleged frauds. He has been here for more than a year in ostentatious manner and had no difficulty in securing bail.

CROP PROSPECTS FINE.

PLENTY OF MOISTURE.

ASSOCIATED PRESS DAY REPORT.]

N JOSE, April 12.—A half-inch of the valley and three times that in the foothills during the days insures a heavy crop of sufficient moisture in the soil develop all kinds of fruit out this section. The prune apricot crops will be below the in quantity, however, owing some the former by the

POSTAL CARDS CLEWS.

Portland Police Believe Man Wanted for Murder Went to San Francisco to Visit Correspondent.

[BY DIRECT WIRE TO THE TIMES.]

PORTLAND, April 12.—[Exclusive Dispatch.] In efforts to locate Charles J. Wexler, for whom a warrant has been issued in Tacoma charging him with the murder of the mother of his divorced wife, the Portland police are working on the belief that he has gone to San Francisco to meet Lottie Freeman.

Numerous postal cards, written in a feminine hand and signed "Lottie Freeman," have been delivered at Wexler's rooms at the Kamm building in this city. In one of her messages Lottie complains that Wexler has failed to keep his promise to visit her. Letters believed to have contained the girl's address and received previous to Wexler's departure have been removed from the envelopes and destroyed. There are also letters from Florence Carmen, who conducted the Arcade manicure parlors in Kansas City. One tells of an intended visit to Wexler.

Although Willie Burrel, a messenger boy in Tacoma, has identified the pictures of Wexler as that of the man who gave him the decoy letter which was delivered to Mrs. Henry Schulz, the murdered woman, the landlady of Wexler in Portland and his employers in an advertising agency insist that Wexler reported to them on the day of the murder.

Wexler telephoned to them on the day of the murder. On the other hand, G. H. Seaton, watchman in the Portland postoffice, says that Wexler frequently discussed with him his plans for murder. In telling his troubles Wexler talked about his wife.

Seaton says he tried to persuade Wexler against the murder; but Wexler said other men had committed murders and escaped, and he believed he could.

PRIEST MAY LOSE EYE.

Father Raggio Seriously Injured When His Buggy Is Hit by a Train. In Hospital.

[BY DIRECT WIRE TO THE TIMES.]

SANTA CLARA, April 12.—[Exclusive Dispatch.] Rev. Father Aloysius Raggio, pastor of the Old Mission Church of Santa Clara and one of the best known Jesuits on the coast, was seriously injured and may lose an eye as the result of the collision of a train with the carriage in which he was driving across the railroad track at Montague Siding, near the Agnew Insane Asylum, this afternoon.

Father Raggio was returning from a visit to the asylum patients, and hearing no warning signal, was nearly across the track when the locomotive smashed into the rear of his vehicle. The priest was hurled nearly fifty feet, and in falling struck on his right temple, suffering terrible cuts and lacerations about the head and cheek. His right eyelid was literally torn away, and the physicians tonight fear the loss of the right eye.

The rig in which Father Raggio drove was demolished. The horse was thrown into the ditch, but was little damaged. The priest was accorded emergency treatment by Dr. Stocking at the Agnew Hospital and was then conveyed to Santa Clara College, where physicians state that it will be several days before the full extent of his injuries are known. Not only is the skull injured, but he is painfully bruised about the body.

SLAPS DIRECT PRIMARY.

Makes Politics "Rich Man's Game," Declares Retired Preacher—Has Novel Plan.

[BY DIRECT WIRE TO THE TIMES.]

SPOKANE (Wash.) April 12.—[Exclusive Dispatch.] Declaring that the direct primary law has a tendency to make political campaigning a "rich man's game," Charles H. Braden, candidate from the third District of Washington for the Republican nomination for United States Representative, at a meeting held in the Chamber of Commerce hall, said that he would inaugurate the new and novel plan of paying his campaign expenses by charging admission to hear his political speeches, which will be in the nature of political lectures.

In his address, Mr. Braden gave his reasons for adopting this unusual course, which he admits will be an experiment.

Mr. Braden was pastor of the Grace Baptist Church of this city until about five years ago, when he retired from the ministry. He is the man who "called the bluff" of a prominent saloon man by decorating the windows of the saloon with examples of intemperance.

IMPERIAL SETS EXAMPLE.

State Public Instructor Comments on Enterprise of Automobile in Country School District.

[BY DIRECT WIRE TO THE TIMES.]

SACRAMENTO, April 12.—[Exclusive Dispatch.] Imperial has set an example to the rest of the State which calls for official commendation.

Superintendent of Public Instruction Hyatt today issued a pamphlet addressed to the rural school people of California. The pamphlet is intended to direct special attention to the benefits to be obtained by consolidation of the country school districts and the building of nice houses.

Mr. Hyatt says that he has just returned from Imperial, where he picked out an idea which is worthy of being passed on. This is the use of a huge automobile used to knit the surrounding country into strong school organization.

Every day the auto makes the rounds taking the children to the schools. The auto has, in addition to seats, room for freight and can haul three tons. It gathers milk going to the creamery, the farmers use it to go to town.

The auto costs the school $100 a month or less than 15 cents per day per child.

MINE STOCK VALUABLE.

USED AS WALL PAPER.

[ASSOCIATED PRESS DAY REPORT.]

SAN FRANCISCO, April 12.—Ten years ago Henry Brink of Melrose purchased a few thousand shares of stock in an Arizona gold mine. In return for several hundred dollars, he received a great bundle of beautiful green certificates, handsomely engraved. After waiting in vain for the mine to become productive and finally deciding that as an investor, he was as green as his certificates, Brink smiled over his loss and papered his room with the souvenirs of his folly. As a mural decoration, the stock was worth par. Yesterday he was informed that porcelain clay of rare quality had been discovered on the mine site and that his certificates in consequence, were worth a fortune. Promptly thereupon, Brink watered his stock—he says he soaked it — and the certificates peeled off nicely. His walls are now

FISTY ARGUMENT.

HOBO GANG IS PUT TO FLIGHT.

Plucky Division Superintendent Whips Fifteen.

Stops Special Car to Defend Espee's Property.

Returns from Fray Without An Injury.

[BY DIRECT WIRE TO THE TIMES.]

WILLOWS, April 12.—[Exclusive Dispatch.] H. W. Sheridan, division superintendent of the Southern Pacific Company, whipped fifteen men on the railroad right of way, one mile south of Willows, this afternoon, and did it without himself being injured.

Sheridan was coming to Willows on his special train, when he saw a gang of hoboes at the side of the track using the railroad company's ties for fire wood. Sheridan had the train stopped and got off, walked in among the hoboes and remonstrated with them for destroying the company's property.

One of them became impudent, and Sheridan landed on him, knocking him down. The companions of the hobo attempted to defend him and assist him in the fight, but Sheridan appeared to be all fists and feet, and hobos were sent sprawling in every direction.

The one who first felt the division superintendent's wrath was floored four times before he concluded that he had enough of the fray. He took to his heels and the others followed, running down the railroad track.

Sheridan then boarded his train and came on to Willows, apparently none the worse for the encounter.

IRRIGATION CONVENTION.

Stockton Plans to Entertain Largest Meeting of the Kind Ever Held in California.

[BY DIRECT WIRE TO THE TIMES.]

STOCKTON, April 12.—[Exclusive Dispatch.] The committees today completed all details for the greatest irrigation convention ever held in California. The local Chamber of Commerce took up the proposition some time ago and received the united support of every district in the State. Delegates from all sections will be in attendance and the indications are the session will prove most beneficial.

Everything connected with irrigation from the formation of a district until it is in operation will be discussed by experts and plans will be outlined for a campaign to influence legislation in behalf of irrigation bonds. The stability of such bonds can be greatly increased by a new law the Legislature will be requested to pass.

After G. W. Tatterson calls the meeting to order, Mayor Reibenstein will deliver the address of welcome, following which the annexed programme will be carried out:

"Irrigation Bonds as Securities," by Alden Anderson of Sacramento, State Bank Commissioner.

"Suggestions," A. B. Nye of Sacramento, State Controller.

"Views of the Bond Buyers," Albert Meyer and others.

"Needed Legislation," Senator J. B. Curtin of Sonora.

George W. Peltier of Sacramento, a representative of State Engineer Nat Ellery's office, and other prominent ones, will have places on the programme.

FIRST CHERRY SHIPMENT.

SACRAMENTO COUNTY WINS.

[BY DIRECT WIRE TO THE TIMES.]

SACRAMENTO, April 12.—[Exclusive Dispatch.] Sacramento county leads the entire State this season in the early shipment of cherries to the Eastern market, the first shipment consisting of three ten-pound boxes being sent from here at 5:30 o'clock yesterday afternoon by the California Fruit Distributors. These cherries were grown at Courtland, this county. Heretofore Vacaville Valley, Suisun Valley or Green Valley, all in Solano county, have been first to ship cherries. The first cherries arriving from California in the Eastern market frequently bring $10 per pound. In 1906 the earliest shipment reached the market just after the San Francisco disaster, and one ten-pound box auctioned for $2400, the proceeds going to the relief fund.

WIRES UNDERGROUND.

POLES TO BE REMOVED.

[BY DIRECT WIRE TO THE TIMES.]

STOCKTON, April 12.—[Exclusive Dispatch.] In a conference between the local commercial bodies, the City Council and Manager Henry Adams of the Stockton Gas & Electric Corporation this afternoon, it was agreed the unsightly poles on Main street and Weber avenue, the principal business thoroughfares, would be removed at once and all wires placed under ground. Adams said the company has been considering the change and when the new lighting system on the main streets is installed he would have underground wires. The committee from the Merchants' Association presented two propositions to the Council for the system of cluster electric lights. One called for 220 stands at a cost of $35,000 and the other for $49,400 for 286 clusters. The lights will be installed at once.

JUTE MILL PLAN DITCHED.

CONVICTS NEEDED ELSEWHERE.

[BY DIRECT WIRE TO THE TIMES.]

TACOMA (Wash.) April 12.—[Exclusive Dispatch.] The State's new $75,000 jute mill at the Walla Walla penitentiary may never be operated, according to present plans. Gov. Hay said today that the old mill machinery will be used chiefly and that it is the present intention to operate the grain bag factory at the prison this year only, and until all bags now contracted for are made. This will require the services of not to exceed 200 of the convicts. All the other able-bodied convicts at the prison, except such as are necessary for work about the institution, will be used by the State this summer in constructing State roads and in operating the State rock crushing plants now being installed at Deception Pass, at Meskill, near North Yakima, at Marshall Junction and at Dixie, five in all.

SLOPE BRIEFS.

Court-Martial to Convene.

SAN FRANCISCO, April 12.—A court-martial to convene at the Presidio within a few days to make an investigation into the circumstances connected with the killing of George F. Collins, the military prisoner who was shot dead last Friday while attempting to escape. It has been asserted that he was struck with the butt of a rifle by one of the guards before making his fatal break for liberty.

Held to Answer for Murder.

SAN JOSE, April 12.—Charles Chiften, the man who confessed to the killing of Night Watchman George W. Whybark of Santa Clara several weeks ago, was held to answer before the Superior Court for the crime this forenoon by Justice of the Peace Thomason of Santa Clara. The theory that Chiften was responsible for the so-called drug store hold ups in San Francisco has been abandoned by the officers.

New Federal Grand Jury.

SAN FRANCISCO, April 12.—A new Federal Grand Jury was impaneled today in the United States District Court and John A. Hammersmith chosen as its foreman.

Justifiable Homicide.

SAN FRANCISCO, April 12.—Justifiable homicide was the verdict of a Coroner's Jury today in the case of James F. Perez, who died as the result of a fist fight with Robert Byington, a nephew of former Dist.-Atty. Lewis F. Byington.

Two Brothers Insane.

RED BLUFF, April 12.—Imagining that they were being pursued, Warren and Fred Bamberg, brothers, living in the country, armed themselves with rifles, came to town and asked the Sheriff for protection. They were placed in custody, and an examination by physicians resulted in both being declared insane.

"Dry" Trustees Elected.

BISHOP, April 12.—A full Board of Trustees pledged to close the saloons

CHILDRENS WASH DRESSES 75c
Made in full blouse style, neatly trimmed with wash braid. Many pretty patterns from which to choose. Sizes range from 6 to 14 years.

ARTHUR LETTS Broadway Department Store
HOME 10571. BDWY. 4944. BROADWAY COR. 4TH. LOS ANGELES.

CHILDRENS KNIT WAISTS. 15c
These have taped seams and double row of buttons. Worth a great deal more than the price we are asking. Sizes up to 12 years. Second Floor.

Becomingness and Originality Are Traits of Broadway Millinery at .. $5

—BECOMINGNESS in regard to the fashion of today for every face.

—ORIGINALITY as created my foremost Eastern designers and our own milliners, in keeping with Persian ideas.

If you have in mind some particular shape or idea you would like in your new spring hat, inspect our display and we dare say you will find just what you want with perhaps a clever improvement.

Again—If you are "at sea" as to the tendency you would desire to predominate in your new hat, there is an assortment of up-to-date styles here, so broad, so well chosen, that selection is an easy matter.

Our Millinery Buyer has just returned from the East and the department is aglow with those new styles which he selected when there.

Easter Sunday he was on Fifth Avenue studying those trends of fashion which were most in evidence. Many of the new creations which are being born in our own millinery shop daily are copies of costly hats, which you might have seen in New York Easter.

With all these merits, Broadway millinery is priced according to legitimate merchandising principles—not how much can we get, but how little can we afford to mark it. Today we particularly feature our $5 line of new Spring Hats.

The Priscilla Irish Crochet Books

Women Have Been Waiting For Are In 25c

These books contain original designs with stitchings and lessons for working, by the well-known Lulu M. Harvey.

We have been waiting a long time for these books and now that they are here we make this announcement with the expectation that the quantity cannot last long. We therefore prompt you to secure yours the first thing this morning if possible at 25c.

25c to 50c Ruffled Swiss Dresser Scarfs Today For..... 15c

These may be had in handsome floral designs done in pink, blue and yellow with dollies to match. The scarfs are 18x45 inches and because of display and handling are a trifle soiled. But these will launder perfectly. Choice of 72, which cannot last through the day at the price—15c.

Odd $2.95 to $5.00 Hand Bag Sale..... $1.98

JUST about 55 bags in all—odds and ends from our regular lines at $2.95 and $5. This opportunity includes genuine seal bags, real goat seal, fancy calf, and morocco bags. Some are left over from big sales, some slightly soiled. Generally speaking this is one of the best chances to secure good practical hand bags at $1.98, in weeks, Aisle 3.

The "Chantecler" Influence as Shown in New Jewelry and Leather Goods

Originally the "Chantecler" idea was put to no practical use and everyone thought that the craze would soon die. But things changed—designers saw possibilities to a more useful end and the new arrivals in jewelry and leather goods show how the Chantecler influence is now destined to become one of the most practical and popular fashions in years.

Read in the following about some of the new things the Broadway is showing in "Chantecler" merchandise—

CHANTECLER BROOCHES 35c—Set with 16 brilliants with a back ground of composition silver.

CHANTECLER PINS 65c—Same style rooster as above mentioned with 28 stones.

CHANTECLER BELT BUCKLES 35c—Bright gold rooster mounted on a Roman gold back ground.

CHANTECLER BELT BUCKLES 65c—Other styles set with large cut amethyst.

CHANTECLER BELT BUCKLES $1.25—The roosters are in their own colors—raised on a back ground of Roman gold.

CHANTECLER HAT PINS 65c, $2.95 and $5.—The two latter prices represent styles set with fine rhinestones.

CHANTECLER BELTS 50c—White kid backs in assorted shapes.

CHANTECLER BAGS $2.75—Lining and coin purse to match.

New York's Latest Fad in Stationery Papier De Chantecler Box 85c

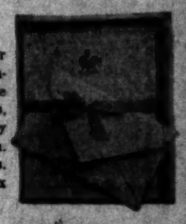

This idea in paper comes in fawn or chocin color and each sheet bears an aggressive looking "Chantecler" in red and black. The first fold of the sheet is bordered in a comb red, the envelopes, which are pointed flap style, have flaps similarly bordered. The paper is tied in red silk ribbon. Boxes include 24 sheets of paper and 24 envelopes. Just received—the newest thing in stationery, box 85c. Aisle 2.

Rubber Set" Toothbrushes 25c

You will find these in the Drug Department, front of aisles 5, 6, 7 and 8. The bristles are set in a solid bed of vulcanized rubber, from which it is almost impossible to loosen. Every brush absolutely guaranteed. Each one comes in a sealed carton, guaranteeing cleanliness. These brushes 25c each.

Wednesday Notions

PIN ON HOSE SUPPORTERS 10c pr.—Red, blue, black and white.
NEEDLES—4 papers 5c.
PEARL BUTTONS 5c doz—lines 14 to 24
WHITE FINISHING BRAID—5c bolt. Neatly put up in tissue envelopes.
BASTING COTTON 4c spool—150-yard spools.
FANCY METAL BUTTONS 5c doz—15c, 25c and 35c dozen regularly.
SKIRT BRAID 1c yd.—Mercerized, black only.
TURBANETTES 15c ea.—All shades of brown and black.
REAL HAIR NETS 10c ea—marked 12c.
SAFETY PINS 2c doz.—size, 3, 2½ and 2.
PAPER PINS 1c.
SEWING SILK 3c SPOOL—black only, best silk, runs from 35 to 40 yards only.

This Sale of China Will Be of Interest To You

There are such useful pieces included at 10c each, they will create great enthusiasm.

6 and 7 inch Nappies
6, 7 and 8 inch Plates
7-inch Shallow Salads
10-inch Platters
Two Sizes of Bowls
Creamers or
Cups and Saucers

Choice 10c

ENAMELWARE SALE 39c

This includes—

Berlin Kettle, with cover that does not slip off when pouring. Handle is held up from kettle and never gets hot. Also—

Double Roaster, two pieces in one. Can be used separately. Also—

Strongly made Dishpan, roll edge. These were marked in a sale feature at 48c. Wednesday, 39c.

Big Purchase Box Stationery 15c

These boxes, which are worth 25c, 35c and 50c, are fresh, clean stock. The sale represents a sample stock of a large Pacific coast wholesale house. They sold the 1000 boxes to us at even less than the actual cost. Fine linen, satin and plate finish papers; all styles and sizes, plain or ruled. Sale price, box, 15c.

AUCTION SALE

F. Suie One has bought the entire stock of

Ten Chong Co.

422 SOUTH BROADWAY

Sales to begin today, April 13th, at 10:30 A. M. The stock is composed of the Finest Imported Chinese Goods. Everything must be sold out.

F. SUIE ONE

Money Earns Four Per Cent

Open a term account today. As little as $1.00 will do it.
LOS ANGELES TRUST & SAVINGS BANK, Central Bldg., Sixth & Main.

Dennis O'Brien
The Irish Tailor Knows His Business
Opposite Orpheum
222 So. Spring Street.

Silverware

The most complete stock of plated and sterling silver can be found here.
PARMELEE-DOHRMANN CO.

The Best Clothes—The Fairest Prices
Shields & Orr
TAILORS
201-205 Delta Building
426 South Spring Street

Wood Bros
Men's Clothes
343 South Spring

SPORTING NEWS, LOCAL AND TELEGRAPHIC.

LENGTHY POKES.

TWO HOMERS PLEASE FANS.

Bodie and Roy Brashear Do the Fence Trick.

Willett Outpitches Miller in Slow Contest.

Bill Fisher Slapped the Ball Hard and Often.

Vernon, 6; San Francisco, 3.

The Seals had a lot of hard paddling yesterday in their first appearance here this season, and the way the Vernons stuck the harpoon into them makes some of us think that if the last year's pennant winners have anything on Hap Hogan's choicest it is so small it cannot be seen.

Kid Mohler flung in a new one named Miller to pitch, and he looked good to the Vernons, so good, in fact, that they made nine swats off him, one of these being a home run and two others two-baggers. Shaw and Berry helped along with errors at the right times, and consequently Vernon was not worried much after Willett settled down in the third inning.

The team was crippled by the absence of Kid Mohler and McArdle, but what crippled it the most was the way Willett was pitching the ball. Bodie stung him for an awful crack over the left fence in the second inning, and Mundorff and Melchoir tapped him for two little singles in the next inning, but from that time on he made them look like three spots. He did not seem to have a great deal at that, for he fanned but three men, yet the Seals could never get him right. But five fly balls were hit to the outfield.

Shaw was supposed to be one of Mohler's best, but he was the worst in the business yesterday, for he threw away three of his four chances. In the fifth inning he threw Kit Brashear's grounder over Tennant's head, and a minute later he did the same thing with Martinke's grounder, while in the sixth inning he made a low heave of Brown's grounder and as luck would have it, two of these three errors resulted in runs.

In the sixth, Berry followed Shaw's third blunder with a senseless throw to second to catch Brown, and he might have thrown him out if Brown had run down from first, but Brown did nothing but make a bluff, and the result was that no Seal was at second to take the throw.

Fisher was the hitting and fielding star of the game, although he made two errors at first. In four times at the plate he sacrificed and hit two doubles and a single. He failed to stop a bad bouncer back of first base and dropped a throw, but some of his outs were of a high-class order, being forced to stretch himself almost the full length to get the ball.

Fisher's stretching and a fine, deep assist by Roy Brashear back of second base were about the only fielding features in the rather slow game.

In the second inning for the Seals, Bodie hit his home run over the left fence. In the third, after Shaw had fanned, Mundorff singled through second base and Melchoir hit in the same place. Carlisle booted the ball long enough for Mundorff to score and Melchoir to reach third base and he scored on Tennant's sacrifice fly to left. That was all for the Seals.

Vernon began its runs in the second, also, when Coy hit to left. He got to second on a wild pitch, stole third, and scored on Lindsay's drive to right field. The third opened by Miller passing Carlisle and then after the next two men were out, Roy Brashear hit a homer over the left fence.

In the sixth Shaw made his two wild heaves ever first base, which scored the fourth run. Fisher's double over third, Shaw's third wild throw and Berry's bad peg to second made the fifth run, and the final one was due to Lindsay's pass and bunts by Fisher and Brown.

The score:

VERNON.

	A.B.	R.	B.H.	S.B.	P.O.	A.	E.
Carlisle, cf	3	1	0	0	0	0	1
N. Brashear, 3b	4	1	1	0	1	2	0
Martinke, lf	4	0	0	0	3	0	0
R. Brashear, 2b	4	1	1	0	2	4	0
Lindsay, ss	3	1	1	0	2	4	0
W. Fisher, 1b	3	1	1	0	12	0	2
Brown, c	4	0	1	2	4	1	0
Willett, p	3	0	0	0	0	3	1
Totals	32	6	5	2	27	15	4

SAN FRANCISCO.

	A.B.	R.	B.H.	S.B.	P.O.	A.	E.
Shaw, ss	4	0	0	0	3	1	3
Mundorff, 2b	4	1	2	0	2	1	0
Melchoir, rf	4	1	2	0	2	0	0
Tennant, 1b	3	0	0	0	8	0	0
Vitt, 2b	3	0	0	0	1	4	0
Bodie, lf	3	1	1	0	1	0	0
Berry, c	4	0	0	0	4	1	1
Griffin, cf	4	0	0	0	2	0	1
Miller, p	3	0	0	0	0	2	0
*Williams	1	0	0	0	0	0	0
Totals	32	3	5	0	24	10	4

SCORE BY INNINGS.

	1	2	3	4	5	6	7	8	9
Vernon	0	1	2	0	1	1	0	1	x—6
Base hits	1	2	2	1	0	1	0	2	x—9
San Francisco	0	1	2	0	0	0	0	0	—3
Base hits	0	1	2	0	1	0	0	1	0—5

*Williams batted for Miller in ninth inning.

SUMMARY.

Home runs—Bodie, R. Brashear.
Two-base hits—Mundorff, W. Fisher, 2.
Sacrifice hits—W. Fisher, Mundorff, Tennant, Willett, Vitt.
Bases on balls—Off Miller, 2; Willett, 1.
Struck out—By Willett, 3; Miller, 3.
Wild pitch—Miller.
Passed ball—Berry.
Time of game—1h. 55m.
Umpire—Finney.

NOTES OF THE GAME.

Vitt may be a first-class man, but he does not fill Kid Mohler's place by a large majority.

Umpire Finney got the roasting of his life on some of his decisions and it seemed that he could not please some of the fans on anything. However, he did not make any more errors than some of the players.

Bodie gives promise of leading the league in home runs at the end of the season, for the one he hit yesterday makes three so far in the first two weeks of the season.

About all that Miller had was a prayer.

Willett seems to be getting into shape and when he is right there are few teams in the league that will beat him with any degree of regularity.

The Seals do not look like the same old team of last year, as they lined up of yesterday, but they can play ball all right, as some of them showed yesterday.

The fans who seemed to think that Fisher could not hit once upon a time, are beginning to believe that he is one of the best batsmen on the Vernon team, for he bangs the ball every game.

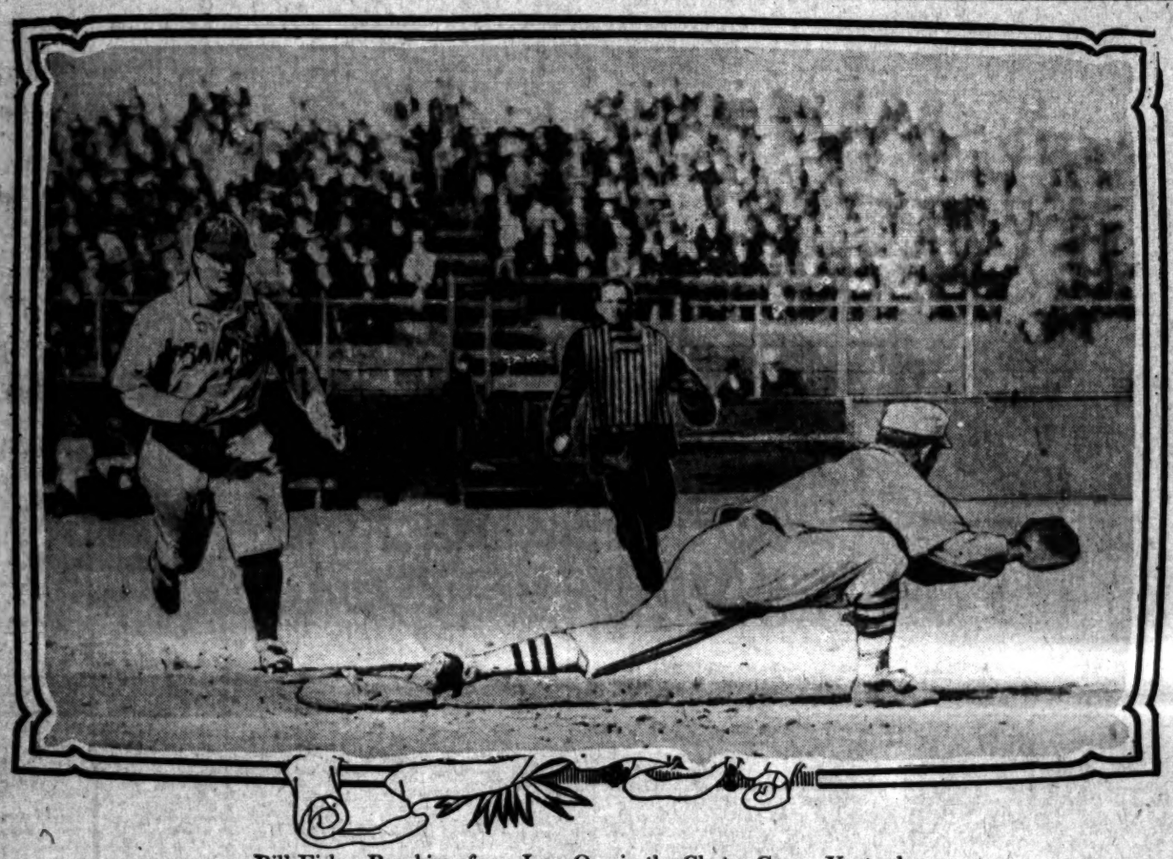

Bill Fisher Reaching for a Low One in the Chutes Game, Yesterday,

between Vernon and San Francisco in the first contest of the season between the two teams. Bodie, who is running, was put out on the play. The umpire is Finney, who had his troubles in the game.

BERNARD'S SCORCHER.

ANGELS DEFEAT THE OAKS.

[BY DIRECT WIRE TO THE TIMES.]

SAN FRANCISCO, April 12.—[Exclusive Dispatch.] A jumble of errors, some of them that could be rightfully scored as such and others that must be set down as a specimen of wooden headed playing, were directly responsible for the defeat the Oaks suffered in their first game with the Angels this afternoon at Recreation Park.

This exhibition of the Oaklanders was confined to one inning, the fifth, and it was quite sufficient, for Dillon's men gathered in four runs which brought them a victory.

The commuters notwithstanding, put up a game fight. They came within an ace of tying the score in the final inning, and frightened the Los Angeles leader at least to the extent that Briswalter was hastily removed from the box in favor of Thorson, two two baggers, a passed ball and a walk almost worked mischief in the ninth and as it was, gave the Oaks two runs, with a final score of 4 to 3.

Tonneson was somewhat wild at the outset and at last inning gave three singles. He was lucky, however, as a double retired the Angels when they had a chance to add to their score. For eight innings Briswalter worked like a piece of well-oiled machinery, but when the storm signals appeared on Dillon did not hesitate in benching the pitcher.

Wolverton was the star fielders, getting a couple of hot liners and winging them over to first in fashion that called applause from the bleacher section.

The scoring started in the fifth, although in the fourth it was only because Ross was caught between third and home on an attempted steal that a run was prevented. Tonneson walked Delmas and Orendorff sacrificed. Briswalter walked and when Daley attempted a sacrifice the bases were full on the fielders choice. Bernard dumped the ball toward Wolverton, but Cameron and Cutshaw got their signals crossed and there was no one to cover first. Wolverton threw the ball to the base, but there was no one covering and Delmas and Briswalter scored. Ross sacrificed and was safe on Wares's error, Daley scoring. Dillon forced Bernard at the plate but Howard came through with a double to left. The only hit of the inning, and Ross crossed the plate. In the same inning, the Oaks picked up a run when Cutshaw singled to left, took second on a wild pitch and grounder from Tonneson. The ninth was by long odds the most exciting part of the game. Briswalter started with a drive that shot past the pitcher like a shot out of a gun, and Daley hit one in the same direction. Bernard was out to second and Briswalter was doubled at second. Ross singled, but Daley was caught trying to steal third.

Maggart started off for the Oaks with a double. Wolverton was out to Dillon on a fly and Carroll walked; both men advanced on a passed ball and Cutshaw scored them with a double. Thorson took command and Cameron was out by way of second. Thomas, who batted for Mitze flew to center.

Score:

LOS ANGELES.

	A.B.	R.	B.H.	S.B.	P.O.	A.	E.
Daley, cf	2	1	1	0	4	1	0
Bernard, rf	3	0	1	0	2	0	0
Ross, lf	3	1	1	0	2	0	0
Dillon, 1b	4	0	1	0	11	0	0
Howard, 2b	4	0	1	0	2	1	0
Roth, 2b	4	0	1	0	0	3	0
Delmas, ss	2	1	0	0	2	2	1
Orendorff, c	3	0	0	0	6	0	0
Briswalter, p	2	1	1	0	2	1	0
Thorsen, p	1	0	0	0	0	0	0
Tota's	29	4	7	0	27	13	1

OAKLAND.

	A.B.	R.	B.H.	S.B.	P.O.	A.	E.
Wares, ss	4	0	0	0	2	1	0
Swander, rf	4	0	0	0	1	1	0
Maggert, lf	4	1	2	1	3	0	0
Wolverton, 2b	4	0	1	0	4	2	0
Carroll, cf	3	1	0	0	2	0	0
Cutshaw, 2b	4	1	2	0	2	5	0
Cameron, lb	4	0	0	0	8	2	1
Mitze, c	2	0	0	0	4	3	0
Tonneson, p	3	0	0	0	0	0	0
Thomas, x	1	0	0	0	0	0	0
Totals	33	3	5	1	27	15	1

xBatted for Mitze in ninth.

SCORE BY INNINGS.

	1	2	3	4	5	6	7	8	9
Los Angeles	0	0	0	0	4	0	0	0	0—4
Base hits	1	0	0	1	1	0	1	0	3—7
Oakland	0	0	0	0	0	1	0	0	2—3
Base hits	1	0	0	1	1	0	0	2	0—5

SUMMARY.

Runs—Three and 5 hits off Briswalter in 8 1-3 innings.
Two-base hits—Wolverton, Howard, Maggert, Cutshaw.
Sacrifice hits—Dillon, Orendorff, Daley, Ross.
Bases on balls—Off Briswalter, 1; Tonneson, 5.
Struck out—By Tonneson, 5.
Hit by pitched ball—Ross, Mitze.
Double plays—Mitze to Wolverton; Swander to Cameron; Cutshaw to Wares.
Passed ball—Orendorff.
Wild pitches—Tonneson, Briswalter.
Time of game—1h. 45m.
Umpires—Hildebrand and McGreevy.

TIMELY HITTING.

TWO-BAGGERS SCORE RUNS.

[ASSOCIATED PRESS NIGHT REPORT.]

SACRAMENTO, April 12.—Timely hitting won for Portland this afternoon, the Beavers taking the opening game from the Senators, 3 to 2. Garrett and Baum opposed one another, both pitching excellent ball.

Fisher, Ort and Speas all met the ball at timely opportunities for Portland, getting two-baggers when they meant runs. Score:

PORTLAND.

	A.B.	R.	B.H.	S.H.	P.O.	A.	E.
Netzel, 3b	4	0	1	0	0	3	0
Olsen, ss	4	0	0	0	6	5	1
Rapps, 1b	4	0	0	0	9	2	0
McCredie, rf	4	0	0	0	2	0	0
Ryan, cf	4	0	1	0	2	0	0
Fisher, c	4	1	1	0	3	2	0
Speas, lf	4	1	2	0	3	0	0
Ort, 2b	4	1	2	1	2	2	0
Garrett, p	2	0	1	0	3	0	0
Totals	34	3	8	1	27	14	1

SACRAMENTO.

	A.B.	R.	B.H.	S.H.	P.O.	A.	E.
Shinn, ss	3	0	2	1	1	2	0
Pearsons, cf	4	0	0	0	4	0	0
Perry, lf	4	0	1	0	0	0	0
Briggs, rf	4	0	0	0	0	0	0
Van Buren, 1b	4	0	0	0	11	0	2
Raymer, 2b	4	0	0	0	1	5	0
Darringer, 3b	4	0	2	0	4	5	0
La Longe, c	4	0	0	0	8	1	0
Baum, p	2	1	0	0	0	3	0
Totals	32	2	5	1	27	15	2

SCORE BY INNINGS.

	1	2	3	4	5	6	7	8	9
Portland	0	0	1	0	0	1	1	0	0—3
Base hits	0	0	2	1	0	0	1	0	0—4
Sacramento	0	0	0	0	1	0	0	0	1—2
Base hits	1	0	1	1	0	1	1	0	0—5

SUMMARY.

Two-base hits—Shinn, Darringer, Ort, Fisher, Speas.
Sacrifice hits—Netzel, Olsen, Garrett.
First base on errors—Portland, 2.
First base on balls—Off Baum, 2; off Garrett, 1.
Left on bases—Portland, 8; Sacramento, 5.
Struck out—By Baum, 5; by Garrett, 2.
Hit by pitched ball—Shinn.
Time of game—1h., 45m.
Umpire—Van Haltren.

STANDING OF THE CLUBS.

PACIFIC COAST LEAGUE.

	Played.	Won.	Lost.	P.c.
Vernon	13	9	4	.692
San Francisco	12	7	5	.583
Los Angeles	13	7	6	.538
Portland	12	6	6	.500
Sacramento	12	4	8	.333
Oakland	12	4	8	.333

SENSATIONAL PLAYS.

BOSTON BEATS HARVARD.

[ASSOCIATED PRESS NIGHT REPORT.]

BOSTON, April 12.—With but one new player in its line-up, Boston's American League team defeated the Harvard 'varsity nine by a score of 4 to 1 in the opening game of the season this afternoon. Fielding plays by the college boys featured an otherwise dull game. Score:

Harvard, 1; hits, 7; errors, 2.
Boston, 4; hits, 13; errors, 1.
Batteries—Hicks and Young; Collins and Carrigan.

SOMETHING DOING.

U. S. C. CAPTURES CLOSE CONTEST.

DEFEATS OCCIDENTAL IN FIRST COLLEGE GAME.

Fast Snappy Struggle Lost Owing to Hard Luck, for Lockwood of the Losers Outpitches Crossman—Winners Get Only Three Swats, But These Come at Proper Times.

U.S.C., 2; Occidental, 1.

U.S.C. defeated Occidental College in the first baseball game of the collegiate series, 2 to 1, in a fast, well-played game at Baer Park, yesterday afternoon.

Both teams put up a fine class of ball, having only three errors between them.

The Tigers were the stronger at the bat, getting nine hits off Crossman, while Cromwell's men hit Lockwood's delivery safe only three times.

Crossman kept the hits well scattered, the majority being made after two outs were made. Lockwood was a trifle erratic, and walked four men, but his speed and a quick drop kept the Methodists puzzled during the contest.

Candee scored in the third inning on a wild throw to third base by Wieman, after receiving a base on balls and advancing to second on a sacrifice hit by Crossman.

"Ink" Wieman made "Oxy's" solitary run in the second half of the same inning, from first base on a three-base hit into deep right by Thomson. Trotter made the winning run in the sixth, scoring on a single by Mahoney.

The Tigers played in hard luck, repeatedly getting men on bases only to have them left there at the end of the inning. Their fielding was perfect. Wieman's wild heave being the only bad feature. Capt. McKenny made a fine attempt to stop Mahoney's hot liner, which scored Trotter, and did succeed in touching it, but it was too high. He handled everything within his reach in excellent style, and his fast whip to first cut off several men who had apparently hit safe.

Robertson made a clever stop in the sixth inning in snagging a hard grounder which passed directly over the second sack and forcing a man out at 1st base.

Crossman used a change of pace effectively, but his curves were slow and his offerings were slashed rather hard throughout the game. Lockwood had considerably more speed, and kept the ball hit in the infield.

Capt. Wirsching played well at the third sack as did Gower at second.

Paulhan pulled off two good catches in the right garden. The score:

U. S. C.

	A.B.	R.	B.H.	S.B.	P.O.	A.	E.
Trotter, 1b	2	1	0	1	10	0	0
Crossman, p	4	0	0	0	0	4	0
Mahoney, ss	3	0	1	0	1	1	1
Hall, cf	3	0	0	0	2	0	0
Paulhan, rf	3	0	0	0	2	0	1
Wirching, 3b	4	0	1	0	3	1	0
Gower, 2b	4	0	0	0	3	1	0
Candee, lf	3	1	1	0	1	0	0
Gates, c	3	0	0	0	1	1	0
Totals	30	2	3	1	25	17	3

OCCIDENTAL.

	A.B.	R.	B.H.	S.B.	P.O.	A.	E.
Baer, lf	4	0	1	2	0	0	0
Seavy, 2b	4	0	0	0	2	3	0
McKenny, 3b	4	0	2	0	4	4	0
Johnson, c	4	0	1	0	7	0	0
Lockwood, p	3	0	0	0	1	5	0
E. Wieman, lf	3	1	2	0	3	10	1
Thomson, rf	4	0	2	0	1	0	0
Blount, cf	3	0	0	0	0	0	0
Robertson, ss	4	0	1	0	3	3	0
D. Wieman, x	1	0	0	0	0	0	0
Totals	34	1	9	2	27	25	1

x—Batted for Blount in ninth.

SCORE BY INNINGS.

	1	2	3	4	5	6	7	8	9
Occidental	0	0	0	1	0	0	0	0	0—1
Base hits	2	1	1	0	1	2	1	0	0—9
U. S. C.	0	0	1	0	0	1	0	0	x—2
Base hits	1	0	0	0	1	1	0	0	0—4

SUMMARY.

Three-base hit—Thomson.
Two-base hit—McKenny.
Sacrifice hits—Crossman, 2.
First base on called balls—Off Lockwood, 4; off Crossman, 2.
Struck out—By Lockwood, 6; by Crossman, 4.
Time of game—1h. 39m.
Umpire—Geyhenefx.

Weather Is Cold.

CINCINNATI, April 12.—The game between the Cincinnati Nationals and the Detroit Americans today

AT THE POST.

PUGS IN SHAPE FOR BIG BOUT.

Barry and Langford Finish Their Hard Work.

Jim's Friends Believe He Has Very Good Chance.

Webster-Conley Battle May Be Called Off.

Everything is in readiness for the twenty-five round contest between Jim Barry and Sam Langford at Vernon Arena tomorrow afternoon the initial event to be staged at 2 o'clock, which would bring the Langford-Barry bout at about 3:30. The full card and order of bouts are as follows:

Young Rivers and Red Corbett, ten rounds, 122 pounds at 10 o'clock.

Al Rogers and Morrie Bloom, ten rounds, 136 pounds at 10 o'clock.

Sam Langford and Jim Barry, twenty-five rounds, catchweights.

The main event will be refereed by Charles Eyton and the two introductory events by Art Reynolds. Special street car service will be used on Spring street. The doors of the arena will be opened at 1 o'clock.

Rivers and Corbett and Rogers and Bloom will weigh in at the office of the Pacific Athletic Club at 10 o'clock in the morning.

Langford put in a busy day yesterday boxing eleven rounds besides going on the road in the forenoon. He will do similar exercise today which will wind up his preparation for the contest. Sam has been particularly studious in his training for this bout with Jim Barry as he remembers the previous contest last April, when Barry nearly beat him in ten rounds and it was then stated that if the bout had gone a longer distance Barry would have had a great chance to down the Bostonian. This was why Barry insisted in a twenty-five round contest with Langford and from his camp there are encouraging words for the Chicago boy, the fans who have seen Barry work laying great stress on his splendid condition and the hitting powers he has developed.

Barry was in good shape when he entered upon training for tomorrow's go and he has been improving ever since so that yesterday he was pronounced fit to fight for the championship and the patrons of the sport are sure to see a great battle between the pair.

Jack Johnson has accepted the terms offered by the Pacific Athletic Club and will appear at McCarey's Pavilion on the evening of April 28 in an exhibition bout of four rounds. A good card will be staged the same evening so that the fans will see Johnson in action and at the same time see plenty of fighting of the Naud style.

Webster and Conley are at loggerheads over the number of rounds for their contest at Vernon and unless one or the other gives in today there may be no contest between the pair.

Trading Off Players.

NEW YORK, April 12.—President Thomas J. Lynch of the National League today announced the following releases:

By Brooklyn to Chicago, National League—H. McIntyre.

By Chicago to Brooklyn, National League—W. S. Davidson, Tony Smith, Henry J. Smith.

By Pittsburgh to Kansas City—Chester M. Brandom.

Contracts were also announced as follows:

With Philadelphia—Burt Humphries, James F. Moroney, Earl L. Moore.

With Pittsburgh—A. P. Leifield, S. H. Camnitz, Samuel Leever.

Senator's New Twirler.

BOSTON, April 12.—Chester Nourse, a former Brown College pitcher and later with the Boston American League team, has been released to the Sacramento Pacific Coast League club by Manager Donovan of the Boston club. He will leave for the West in a few days.

Oakland

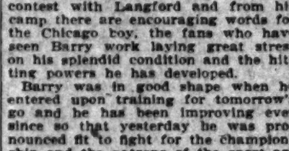

$1150 to $1850

AMERICAN LAVA COMPANY.
Chattanooga, Tenn.
Paul J. Kruesi, Secy-Treas
March 21, 1910.

L. M. Blakely, Lyons, N. Y.

Dear Sir: I understand that you purchased sometime ago one of the No. 40 H. P. Oakland cars and am curious to know whether you still have a good opinion of the same. Your testimonial is now some months old and perhaps in the meantime you have changed your mind.

While this is something of an imposition, I am contemplating the purchase of a car and as this is unknown down here in the South, want to get the opinion of some one who has had experience. If not asking too much, perhaps you would be good enough to telegraph me, at my expense, briefly what you think of it and I shall certainly highly appreciate such courtesy.

Yours very truly,
J. P. KRUESI.

The Western Union Telegraph Company.
Lyons, N. Y. Mar. 24, 1910.

Mr. Paul J. Kruesi,
American Lava Company,
Chattanooga, Tenn.

The Oakland 40 still retains my high estimate. I believe it to be the best proposition on the market.
L. M. BLAKELY.

SOLD BY
Hawley, King & Co.
Branch Store
1044 So. Main St.

Licensed Motor Car Dealers Association

American-Simplex — AND ATLAS CARS. Pic-Golar Gas-Electric. KINS MOTOR CAR CO. Iama, Mgr. 1026 S. Main 1991.

Apperson and Reo — MOTOR C. LEON T. SHET. 633 S. Grand

Autocar — 1310-12 SOUTH GRAND AVENUE. Licensed Under Selden Patent. BUILT TO LAST A LIFETIME. PLEASANT MERCIAL CARS. Machine Shop.

Buick — HOWARD AUTO COMPA. 1144 South Olive St.

Cadillac — LEE MOTOR CAR COMP. 1218 South Main St.

Columbia — BIRELEY & YOUNG. 1231 South Main St.

Detroit & Columbus — ELECTR. Cal. Electric Co. 12th and Olive Sts. 100 E. Union St.

Elmore — AND STEARNS BABCOCK ELECTRIC. ELMORE MOTOR CAR C. 742 South Olive St.

Franklin — R. C. HAMLIN, Twelfth and Olive Sts.

Glide — SHAFER-GOODE MOTOR C. N. W. Cor. Tenth and Olive Sts. Broadway 1831. Home F2578. Coast Distributors. Sub-agents wanted.

Jackson — CHARLES H. THOMPS. 1012-14 South Main St.

Knox — HENRY & BROWN MOTOR. 1136 South Main. F5647, M.

Locomobile — Los Angeles Motor Car. Pico and Hill Sts.

Lozier — NASH & FENIMORE, Tenth and Olive Sts.

Maxwell — MAXWELL-BRISCOE-LOS GELES CO., 1321 South Ma.

Mercer — MERCER AUTO COMPA. 318 W. Tenth St.

Mitchell — GREER-ROBBINS COMPA. 1501 South Main St.

Matheson-Overland — Renton Motor C. 1230 South M.

Oldsmobile — Rapid Power Wagon—Car. Woolwine Motor Car C.

Packard-Chalmers — HUDSON. WESTERN MOTOR. 727 S. Olive

Peerless — EVERITT 30. H. O. HARRISON COMPA. 1214 South Main St.

Pierce-Arrow — W. E. BUSH, 1227-9 South Main

Pope-Hartford — Wm. R. Ruess Automo. 1028 South Main S.

Premier — PREMIER MOTOR CAR C. L. H. Schwaebe, Pres. and Mgr. 1127 So. Olive St. Main

Pullman — MILLER & WILLIAMS. 1140 South Olive St.

Regal-Corbin — BIG FOUR AUTOMO. CO., 1017-19 South Olive

Simplex — BUILT IN NEW YORK CITY. GOLDEN STATE GARA. 2122 W. PICO.

Stevens Duryea — Eastern Motor Car. 825-827 South Olive

Stoddard-Dayton — AND BAKER ELECTRIC. Stoddard-Dayton Mo. 10th and Olive S.

Studebaker — E. M. F. 30, FLANDERS 20. LORD MOTOR CAR C. 1032 South Olive St.

Thomas & Moline — Wilson & Buffin. 842 South Olive

Winton — W. D. HOWARD MOTOR CAR. 1238 S. Flower St.

Bartlett Music Co.

HAMILTON'S ANNUAL CLEARANCE SHOE. BEST BARGAINS IN CITY. 311 SOUTH BROADWAY.

If you don't buy your Suit at "Kahns" you don't buy

sed Motor Car Deal Association

an-Simplex AND ATLAS CARS. Triple-Gear Gas-Electric Trucks. KINS MOTOR CAR CO. lama, Mgr. 1026 So. Olive. Main 1091.

on and Reo MOTOR CA LEON T. SHETT 633 S. Grand A

1310-12 SOUTH GRAND AVENUE. Licensed Under Selden Patent. BUILT TO LAST A LIFETIME. PLEASURE MERCIAL CARS. Machine Shop. Telep

HOWARD AUTO COMPANY 1144 South Olive St.

LEE MOTOR CAR COMPA 1218 South Main St.

a BIRELEY & YOUNG, 1231 South Main St.

& Columbus ELECTRIC Cal. Electric Garage 12th and Olive Sts. Los 100 E. Union St. Pas

AND STEARNS BABCOCK ELECTRIC. ELMORE MOTOR CAR CO 742 South Olive St.

R. C. HAMLIN, Twelfth and Olive Sts.

SHAFER-GOODE MOTOR CO N. W. Cor. Tenth and Olive Sts. Broadway 1831. Home F2578 Coast Distributors. Sub-agents wanted.

CHARLES H. THOMPSON 1012-14 South Main St.

HENRY & BROWN MOTOR C 36 South Main. F5647, Main

le Los Angeles Motor Car C Pico and Hill Sts.

NASH & FENIMORE, Tenth and Olive Sts.

MAXWELL-BRISCOE-LOS GELES CO., 1321 South Main

MERCER AUTO COMPANY 318 W. Tenth St.

GREER-ROBBINS COMPAN 1301 South Main St.

-Overland Renton Motor Ca 1230 South Main

Rapid Power Wagon—Carte Woolwine Motor Car Co.

Chalmers HUDSON. WESTERN MOTOR C 727 S. Olive St.

EVERITT 30. H. O. HARRISON COMPAN 1214 South Main St.

row W. E. BUSH, 1227-9 South Main S

ford Wm. R. Ruess Automobile 1028 South Main St.

PREMIER MOTOR CAR CO L. H. Schwaebe, Pres. and Mgr. 127 So. Olive St. Main 67

MILLER & WILLIAMS, 1140 South Olive St.

in BIG FOUR AUTOMO CO., 1017-19 South Olive S

BUILT IN NEW YORK CITY. GOLDEN STATE GARAG 2122 W. PICO.

ryea Eastern Motor Car C 825-827 South Olive

ayton AND BAKER ELECTRIC. Stoddard-Dayton Moto 10th and Olive St

E. M. F. 30, FLANDERS 20. LORD MOTOR CAR CO 1032 South Olive St.

Moline Wilson & Buffing 842 South Olive

D. HOWARD MOTOR CAR 1238 S. Flower St.

Music Co. Op Hal 35 S

NUAL CLEARANCE SHOE S IN CITY 311 SOUTH BROADWAY

Suit at "Kahns" you don't buy y

HAS HIS REASONS.

RNEY REFUSES CHALLENGE AND ALLEGES HE IS JOBBED.

Palma Willing to Race With Bragg's Ninety-orse-power Machine, But Contract Calls for Other ers—Pickens Intimates Fiat Is Being Favored to om Its Selling Campaign.

EY OLDFIELD and Ralph De ma may never race in Los Angeles. The race has been called George Robertson is to be subfor the match event. While ide of persons will be disapt that the two great speed kings t to come together, there is a ility that the Oldfield-Robertson ll be equally as interesting as ldfield-De Palma match would een.

he last moment when the details big match event were being . De Palma announced that the horse power Fiat could not be against the Benz. Two pistons acked and it would only mean a for the car to start. It might ngerous for De Palma to drive. n his car out of commission De then issued a defi and offered to Oldfield with the Fiat "ninety." refused to race the Fiat and ntract was shown to back him stand.

he is right in his contention is by the action of the Motor- race officials last night in calli the big match race and substi the Robertson-Oldfield race. son is to use the Simplex one of the fastest cars on rse.

alling off of the race comes in midst of a most bitter fight be the two rival camps of the big s in the racing game. De Palma e to race Oldfield. He has had ck. His big car is out of order has lost the chance of his life t Barney. There is nothing he now to make the race possible. st stand by and watch his e taken by another.

DE PALMA'S DEFI.

Palma issued the following statein its form of a challenge, which

ing the speed trials last Sun- the 120 Fiat, which I was to drive match race against Barney Oldfield with an accident; the car is in the hands of the chairman of Technical Committee of the A.A.A., will be quite impossible to have ady to perform satisfactorily on Saturday.

fully realize that the motoring e have looked forward to this ing for some time and I am as for it as they; I have therefore arrangements with Caleb Bragg his car to meet Mr. Oldfield; this has repeatedly proven its speed to show my own confidence in it, prepared to post $1000 with the of the meet to meet Mr. Oldat the Motordrome under the nditions as the former race. ain to race—that is my vo- I am extremely sorry for the ate series of accidents which incapacitated the big car. If my ange is accepted, I feel sure that will give everybody who witnesses race no reason to find fault. ours very truly,

"RALPH DE PALMA."

CHANCE IS LOST.

does not help the racing situa- however. It means that the pub- not to have a chance at this to see De Palma and Oldfield in big match event, the drawing of the Motordrome meet. An ef- to be made to bring them to- for the stock events but this not have the thrill and snap that match race would have. ything at the meet has been up to this great race. It was first time that the two speed would have met on even The two big cars are evenly ed in horse power and piston ment. It was a race fit for a king and both men were eager to start. The big Fiat car is out of commission.

Oldfield has been out on the track every day. He has fulfilled the terms of his contract to drive exhibition miles and has earned the track record for a mile in 36.22s. Barney has shown his willingness to start in every important race on the Motordrome course.

De Palma has never met Oldfield in any race. He has not sidestepped. He has been in hard luck and has always been excused by the referee.

Comes Bill Pickens and claims that De Palma is being favored. He says Barney is not getting a square deal. He declares his man is being forced into a race that is distasteful to him. He says Barney will not start against the Fiat "Ninety." He adds that Barney is willing to race the Simplex with George Robertson driving. Here is his statement:

OLDFIELD'S STAND.

"Barney Oldfield is here to meet the big 200-horse-power Fiat. He will not start in the match race with De Palma using the Fiat ninety-horse-power stock car. He cannot afford to risk being defeated by a car that is practically unknown and which is rated as a stock car. Let De Palma use the Fiat "Cyclone" and Barney will race him, as the contract calls for.

"I've got a dispatch in my pocket from the Benz Import Company asking us not to race against the "ninety stock." They know what such a race means. Why, if Barney only defeated the car by a hundred feet that would herald it as a victory for the Fiat by saying the big 200-horse-power Benz only beat the ninety-horse-power Fiat by a hundred feet. Of course Barney will not enter such a race and give that Fiat bunch such a chance.

"We're here to race, but not to race Caley Bragg's car. Let De Palma use his own cars. Let him take the "Cyclone," which has a reputation and we'll start. If he does not want to do this we'll drive against Robertson and the Simplex.

"Why, I knew that big car would never race. Didn't I call the turn last week when I said the big car would be on the bum and would never start? It was plain to see that the Fiat people were trying to start the ninety-horse-power against the Benz to get capital out of the race, win or lose. Our contract states plainly that Barney is to race the big 200-horse-power Fiat or the Fiat "Cyclone." We are ready to stand by the terms of the contract and have no desire to welch.

"This race means everything to us. De Palma has nothing to lose and all to gain. Barney went to Daytona and did the same thing happened there. The Fiat went to pieces, couldn't start. Now De Palma comes out here and its the same story. Ralph is a good driver, perhaps as good as Oldfield.

"There is this to be said about Barney, though. He has had his cars on the track every day. The Knox has entered handicap events in which it was impossible for Barney to win unless every other car broke down. He has started, however, and has always been at the scratch when the flag fell.

"Why has the referee excused De Palma every day? His car would be out on the track in the morning doing fast miles and then the referee would excuse him a few minutes before a race in which Oldfield was to start. The public can draw its own conclusions from this. Now they are trying to force Barney into a race that his contract particularly forbids him starting in. Barney will not race the Fiat 'ninety.'

"The Fiat's commercial interests are commanding favor, as far as I can see it."

TODAY'S EVENTS.

HE TIMES" HANDICAP DOPE ON THE MOTORDROME RACES.

rst race, ten-mile free-for-all, ne E, best of three heats:

Fiat (Caleb S. Bragg,) 90 h.p. l win. Has beaten George Rob- in a five-mile race and should ed for the longer journey. Has nd 25s. to the mile and holds rld track record for five miles.

x (Robertson,) 90 h.p. Second Should make a great race, r, as he can handle the big car than any other driver in the and is almost a match for Old- De Palma as a track star.

Cyclone" (De Palma,) 60 h.p. make a race, but is not fast to figure for first or second

q (Kerscher,) 100 h.p. Ben ound out the valves of the car o take a desperate chance to- he is most anxious to win this He does not seem to have a to do better than to show in race.

race, five-mile free-for-all class D:

x (Robertson,) 90 h.p. Start- scratch, Robertson won the handicap in the races on Sat- He should win again today, ough he is to have a harder

(Oldfield,) 60 h.p. Has a han- 15s. and may win, though the is apparently too fast for the to so short an event.

(Marquis,) 45 h.p. With a of 30s, this car will have a s show.

r-Singer (Lescault) has won handicaps and may be pushed ce by Lescault, who has proved a great driver.

q (Kerscher,) 100 h.p. Depends on the handicap this car gets, r will drive like a fiend today, as the meet is getting old and he has not won a race yet.

Marmon (Harroun,) 40 h.p. With a handicap of 40s. might win.

Reo Bird (Siebel,) 40 h.p. Has not finished in any race and should not figure in this.

Cole (Endicott,) 30 h.p. Depends on the handicap. With a minute it might win.

Third race, fifty-mile free-for-all, class D:

Isotta (Marquis,) first choice from its performance in the fifty-mile race on Sunday, which it won.

Fiat (Bragg,) 90 h.p. One of the greatest cars on the track and should win this event.

Simplex (Robertson,) 90 h.p. Also doped to win and may be able to nose out the Fiat.

Stoddard - Dayton (Livingston,) 60 h.p. Was in line for first honors in the fifty-mile race Sunday and showed the greatest speed of any car on the track. Livingston might win this race.

Fiat "Cyclone" (De Palma,) 60 h.p. Has a chance.

Darracq (Kerscher,) 100 h.p. Race is too long for this car.

Marmon (Harroun,) 40 h.p. Too many fast cars against the Marmon in this race.

Reo Bird (Seibel,) 40 h.p. Has no chance.

Fourth race, ten-mile free-for-all, class E:

Fiat (Bragg,) 90 h.p. Should win. Has defeated the Simplex and can make miles at terrific sustained speed.

Simplex (Robertson,) 90 h.p. Good second choice and may figure as a winner.

Darracq (Kerscher,) 100 h.p. Ran a close race to the Fiat and Simplex in the five-mile event and was prevented from placing by the blowing out of a tire. May win.

Fiat "Cyclone" (De Palma,) 60 h.p. Outclassed in speed.

CLAIMS TWO RECORDS.

York Athletic Club Relay Team Swims Two Great Contests.

SSOCIATED PRESS DAY REPORT.]

W YORK, April 12.—Claims for new world's swimming records been filed with the A.A.U., by New York A.C., relay swimming of its men.

new records were made in the tions of the City Athletic Club, day, at a minor contest, which, ever, was duly sanctioned. The ims for the new records are 400 and 100 yards.

time for the 400 yards, was 4m. replacing the old mark of 4m. held by the Chicago A.A.

time for the 500 yards, was 5m. replacing the mark of 5m. 7 held by the New York A.C. m was composed of C. M.

HAMILTON AS STARTER.

STANFORD UNIVERSITY, April 12.—[Exclusive Dispatch.] Kinter Hamilton of Harvard Military School, has been selected to act as starter of the events of the intercollegiate track meet Saturday. He is considered the best starter in the State by northern trackmen, and is the only southern man among the officials.

WINS INTERNATIONAL CUP.

MONTE CARLO, April 12.—The Duke of Westminster, piloting the Ursula today, won the international cup for autoboats, covering 100 kilometers (62 miles) in 1h. 26m. 58s. The King of Sweden was an interested spectator.

EXTEND CAMPAIGN.

NEW YORK, April 12.—Those members of the Aero Club of America who were opposed to President C. F. Bishop broadened the scope of their attack tonight to include a demand for the retirement of Charles H. Beltman,

Hunyadi János

Natural Laxative Water

Quickly Relieves:— Biliousness, Sick Headache, Stomach Disorders.

Best remedy for CONSTIPATION

We could talk a lot about tire construction; best Para Rubber and Sea Island Cotton.

But the user is more interested in tire mileage.

If construction is right the mileage is satisfactory.

What tires have as long and conclusive a record for satisfactory mileage as GOODRICH TIRES

Klings Hugs Freedom.

KANSAS CITY, April 12.—John Kling may not play with the Cubs this year after all. He took an active part, yesterday, in the organization of the Inter-City League, of which he was a playing manager last year, announced that he would run the team again this season, and said that if he could not get more money than $4500 for the season he did not want to play for the Cubs. He further asserted he had asked for a series of fourteen games with semi-professionals in New York City.

Series Stands Tied.

PHILADELPHIA, April 12.—The seventh and final game between the major league baseball clubs of this city, scheduled for today, was declared off on account of cold weather. The series stands a tie at three games each. A deciding game will not be played as the National League club will meet the Reading team of the Tri-State League at Reading tomorrow.

Browns Beat Colonels.

ST. LOUIS, April 12.—Baseball results:

Louisville A. A., 4; hits, 9; errors, 4.
St. Louis Nationals, 6; hits, 9; errors, 3.

Batteries — Richter, Fisher and Hughes; Bachman, Harmon and Breenahan.

Cubs Beat Mud-Hens.

TOLEDO (O.) April 12.—Baseball result:

Toledo A. A., 1; hits, 6; errors, 4.
Chicago Nationals, 3; hits, 11; errors, 1.

Lang Breaks a Bone.

SYDNEY (N. S. W.) April 12.—Bill Lang, who lost a twenty-round fight with Tommy Burns, yesterday, broke a bone in his right hand in the ninth round.

TOO GOOD A HOLD.

CHICAGO, April 12.—Olaf Olsen, a young wrestler of some local reputation, died today as the result of a practice bout with Richard Johnson, a friend, three weeks ago. The latter, in demonstration of a new hold, dislocated his friend's spine.

FIRST ACCIDENT.

COLUMBIA (Mo.) April 12.—A. C. Remley, tackle on the University of Missouri football team, in the spring practice yesterday had at least one rib broken in a scrimmage. The squads were playing "revised" football and no mass plays were attempted.

BOWLING SCORES.

WESTERNS.

	1.	2.	3.	4.	5.	T'l.	Av.
Usher	148	184	168	156	147	783	156 3-5
Van Dusen	186	173	156	129	165	773	154 4-5
Jeffries	153	116	146	147	159	721	144 1-5
Team totals	487	473	470	432	486	2,293	

JEVNES.

	1.	2.	3.	4.	5.	T'l.	Av.
Bishop	175	177	142	127	170	791	151 1-5
Walsh	151	158	191	144	127	771	154 3-5
Westphal	190	158	143	127	131	747	149 3-5
Team totals	484	493	476	435	434	2,376	

PASTY FOOD

Too Commonly Used.

The use of pasty cereals is not advisable. A physician says. "Pasty cereals are very indigestible and a bad thing for the stomach, causing a depressed feeling and quite a train of disorders, particularly of the intestines and nerves.

"Cereals, such as wheat and oats, can be cooked long enough and well enough to fit them for human use, but the ordinary way of cooking leaves them in a pasty condition."

A gentleman from Evansville, Ind., says:

"My physician prohibited the use of oats and wheat, for I was in a bad condition physically, with pronounced dyspepsia.

"He said the heavy paste was indigestible, but that Grape-Nuts, being a thoroughly cooked food and cooked in such a manner as to change the starch into a peculiar sugar, could be easily digested.

"I have become very fond indeed of Grape-Nuts, and all the uncomfortable feelings have disappeared. I have gained nearly twelve pounds in weight and have none of the distressed, full feeling after my meals that I had formerly. Grape-Nuts food has done the work."

Read the little book, "The Road to Wellville," in pkgs. "There's a Reason."

Ever read the above letter? A new one appears from time to time. They

Times-Directory of Automobiles and Accessories.

Auburn "THE MOST FOR THE MONEY." Repairing of "Tourist" cars and manufacturing of new parts a specialty. W. J. BURT MOTOR CAR CO., 10th and Main.

Auto Supplies Worthington Auto Supply Co., ELEVENTH AND MAIN. Home 10473. Sunset Main 7667.

Auto Supply Co. Everything for autos at prices that are right. Open evenings until 9 o'clock. Open Sundays until 3 o'clock. Phones F3658; Broadway 1246. 707-9 South Spring Street.

California Tourist and Columbus Gasoline Cars. Headquarters for Tourist Repairs and Parts. CALIFORNIA AUTOMOBILE CO., 950-952 South Main St.

Dorris Bosbyshell-Carpenter Co. 1226-1228 S. Olive. F5835, Main 1136. Licensed Under Selden Patents.

Firestone Tires For strength and durability Firestone Tire & Rubber Co., 957 S. Main St. Phones—Main 5170. F4312.

Ford and Velie STANDARD MOTOR CAR CO. Twelfth and Olive Streets. F4826. Broadway 3700.

Goodyear RAINCOAT CO. Headquarters for AUTO COATS, CAPS AND GLOVES. 210 South Broadway.

Goodyear Tires Everything in All Kinds of Tires. W. D. Newerf Rubber Co. 949-951 SOUTH MAIN STREET.

Great Western 1910 Models Now Here. H. O. VOGEL. F4353—Broadway 3830. 1130-1132 S. Olive.

Kline Kar F2501. GLENN D. EDMONDS MOTOR CAR CO. 1215 S. Flower St. The Kar of Klass.

Isotta-Fraschini AND HALLADY. MOTOR CAR IMPORT CO., 810 S. Olive.

Lane Steamer 804 S. Olive St. F3655. Watch for this car; you can't hear it. A five-passenger car with Aluminum body, hand of fenders, Hartford Shock Absorbers, 32x4 tires, fully equipped. $1700 at Los Angeles. Somewhat same specifications, $1450. No land speculation. Burns distillate. Water capacity 80 miles. Agents wanted.

Lexington Burkhard-Crippen Motor Car Co., Now in our new Garage, S.W. Cor. Pico St. and Grand Ave. E. Jr. Bennett, Sales Mgr. 1201 S. Main St. F4568, Broadway 3091.

Marmon & Cole Marmon licensed under Selden Patent. $2750 F. O. B. Los Angeles. Immediate Delivery. WADE MOTOR SALES CO. 1203 South Main St. Phone F3064.

Moon PETREL AND SCHACHT. 3 Cars of unquestioned merit. Southern California distributors, WILLIAMS AUTOMOBILE CO., 1842 South Main St. Phone 23206.

Pennsylvania 1910 Models are here. For further information, call F5047 or Main 3455. VAIL MOTOR CAR CO., 1144 So. Hope St.

R & L Electrics "THE PERFECT CONTROL." R. & L. ELECTRIC AUTO CO., 2114 W. 7th St., opp. Westlake Park. Phones—53028, Temple 154.

Rider Lewis AND CONTINENTAL MOTOR CARS. Angelus Motor Car Co., 1242 So. Flower St.

Speedwell 50 Licensed Under Selden Patent. Minimum Mechanical Trouble Means Maximum Motoring Pleasure. Carter-Barclay Motor Co., 10th and Olive. Broadway 1831, F2578.

Sterling A. N. Jung Motor Car Co., 1242 SOUTH FLOWER ST. Ben S. Virden, Oxnard, Ventura County.

Waverley Electrics Highest efficiency obtained with our shaft driven cars, greater mileage, longer life battery. 1670 Washington St. Phone West 4311 or F7550 for demonstration. W. A. EVANS, Agent.

Welch MOTOR CAR AGENCY. I. L. BLINN, J. J. KINEHAN. Southern California Agents. 1246-48 So. Flower St.

White Gas AND STEAM CARS. Immediate Deliveries. PACIFIC MOTOR CAR & AVIATION CO. Home 60181 1215-31 So. Flower St. Main 9080

"LA PARISIENNE"

FRENCH ELECTRIC BELT WITH DRY BATTERIES. DO NOT SUFFER ANY LONGER. If you have Rheumatism, Lumbago, Stomach Trouble, Liver complaint, Kidney disease, Indigestion, Constipation, and all sufferers from bad circulation of the blood and unstrung in nerves "LA PARISIENNE" will cure you in a short time. COMPLETE FOR MEN WITH ELECTRIC SUSPENSORY, $5.00.
ONLY ONE KIND OF BELT—ONLY ONE PRICE.
ONLY $5.00
P.S.—We change the Batteries in any kind of Belts for $1.00.
LA PARISIENNE FRENCH ELECTRIC BELT CO., Bryson Bldg., 145 S. Spring St. Room 412.

The New Rambler

5-Passenger 34-H.P. car $1950.
7-Passenger 45-H.P. car $2650.
Ideal family touring cars—as much style and comfort, more service and less cost than any big American car.
W. K. COWAN, So. Cal. Agt. 1140-42 So. Hope St.

GO VIA **Union Pacific**

Dining Car Meals and Service. "BEST IN THE WORLD." Ticket Office 557 So. Spring St. Los Angeles, Cal.

FOR SALE

The best buy in Los Angeles for a fine home. This lot is 60x165 feet and it is on Westmoreland ave., just north of 10th st. Price $3000.
M. S. ROBERTSON
F3724. 301 W. P. Story Bldg.

Burck's' Brand Bungalows,

Are never equaled for the money. $2250 to $2950
THE LAWRENCE B. BURCK CO., 142 S. Spring St.
Main 6661—Phones—Home 10885

Vermont Square

On Normandie, Vernon and Western avenues. Lots $650 and up. Easy terms. SOUTHWEST LAND CO.

Yorba Linda Orange Lands

$150 Per Acre and Up.

Absolutely frostless—best transportation and water rights—Placentia District. G. H. MacGINNIS, with JANSS INVESTMENT COMPANY, 320 Pac. Elec. Bldg., 6th and Main. Home 10345. Bdwy. 2465.

For map and information regarding **Angeles Mesa**

Call upon, phone or write E. A. FORRESTER & SONS
Forrester Bldg., 640 S. Broadway
Home 10701. Bdwy 2121

SECURITY HOME BUILDERS

415 SOUTH HILL ST.

TAKE EAGLE ROCK VALLEY CAR ON BROADWAY TO TRACT OFFICE
OCCIDENTAL PARK NEW TOWNSITE OCCIDENTAL COLLEGE
W. A. ROBERTS REALTY CO. 126 SO. BROADWAY

ARLINGTON PARK TRACT

The peerless subdivision of the new southwest. Lots $1000 and up. Easy terms.
G. S. CATUDAL, owner. Offices at tract. Corner Jefferson and Arlington Streets.
GEO. J. COTE, Agent.

JUST OUT

Southern California's

STANDARD GUIDE BOOK

By the Los Angeles Times

1910

The Only Complete Guide of the Kind Ever Published.

A HANDBOOK FOR RESIDENTS AND TOURISTS.

Being a Timely Directory Conveying Important Information Concerning the Southern Pacific Coast.

MAPS AND ILLUSTRATIONS

Showing Automobile, Railroad, Trolley and Mountain Routes.

PUBLISHED BY The Times-Mirror Printing and Binding House, Los Angeles.

For Sale at Newsdealers, Times Branch Office, and at 110 N. Broadway. Price $1.00, By Mail, 10c Extra.

Real Estate Directory.

A HOME

With No Interest and No Taxes
Just glance over this, Mr. and Mrs. Homeseeker: We sell you the house, with no interest, with no taxes, on small cash deposit, on rental payments,
At the Same Price as Others Further, if you die your heirs or assigns get a clear title to the property.
CAN YOU BEAT THIS?
Come in and talk with us.
CO-OPERATIVE BUILDING CO.
628-627-629 Merchants' Trust
A1236 Main 9130

Minimum Temperature On **LA SIERRA HEIGHTS** for season:

Lemon land, 30 degrees.
Orange land, 27 degrees.
Abundance of water—1 inch to every 5 acres, goes with the land. Call and get our booklet, a real "Souvenir of Riverside."
RIVERSIDE GROVES & WATER CO. 631-633 Central Bldg.

Alfalfa and Walnut Lands

SAN JACINTO VALLEY, $40 per acre. Easy Terms. Via Riverside—Santa Fe R.R. $5.60 ROUND TRIP. Out and back Same Day. Leave Name at This Office Before Going.
BUNN AND MIDDLECOFF, 704-5-6 UNION TRUST BLDG. 6TH AND SPRING STS.

BEAUMONT

Money-Making City Lots.
Think of a 50-foot lot, with water, gas, trees for $150 to $250 on easy terms. Act.
BEAUMONT LAND & WATER CO., 316 Central Bldg., 6th and Main Sts.

VAN NESS AVENUE SQUARE

McCARTHY CO. 201 N. Broadway.
WALTER G. McCARTY. 329 W. P. Story Bldg. Sixth and Broadway.

New Glorietta Tract

Prospect and Willard Aves., Hollywood. Lots $1200 to $1500—1 to 10 years.
CROAKE & McCANN, 229 Douglas Building.

Yucaipa Valley

Red Apple Land
Ask for particulars
Redlands, California, or
330 West 6th St., Los Angeles
Main 2302; F5035

LOMITA

Little Farms in the San Pedro Harbor district, where consolidation makes values rise. $400 per acre and up.
W. I. HOLLINGSWORTH & CO. 118 West Sixth Street.

Weekly Excursions to **CORCORAN**

See NEWPORT & MILNER.
Gen. Agents for Security Land and Loan Co., 204-209 Central Bldg. Sixth and Main.

Home for You in **CENTRAL SQUARE**

—on easy payments—in the "Shoestring Strip," directly in the path of the city's growth toward San Pedro Harbor.
DANIEL STONE & CO., 115-116 Henne Bldg. Los Angeles.

HOMES

INVESTMENT BUILDING CO.
Main 8000. F7000. 6TH & SPRING STS. LOS ANGELES

THE LYONS DIVIDENDS CO.

Owners of CAMDEN COURT

Huntington Court and Florentine Square, have removed to Suite 701,

ATHENS ON THE HILL

The Ideal Residence Tract. Frontage on Vermont, Hoover, Figueroa, Menlo and Harvard Boulevard (Main St.) and on Olympia, Sasenia and Catalina Boulevards. Three fine car lines to top of hill; no climbing. We positively guarantee greatest value for the money. Let us show you. WATKINS & SHELTON, 139 Hibbard Bldg. Phones A7907, Burdy. 4866.

Rental Department

For Stores, Offices and Houses.
ROBT. MARSH & CO., Security Building, Main Floor. Telephone Exchange 175. Entrance Fifth Street.

Buy "Kingstone"

Stock at 60c per share.
GOLDEN STATE REALTY CO.
Fiscal Agents.
126 West Sixth St.

ONEONTA PARK

Dos Robles and La Senda.
Fine lots $850 up. Also the choicest subdivision in this beautiful section. Splendid acre lots with magnificent oaks.
FARNSWORTH BROS. 215 Lissner Bldg. 524 S. Spring.

Verdugo Canyon Land Co.

Has just issued the most beautiful and artistic illustrated booklet of its kind ever published in Los Angeles. Call or send for one.
JOHN A. PIRTLE, Tel. F5643. 401-2 Union Trust Bldg.

RIVERSIDE ORANGE HEIGHTS

Finest orange and lemon lands; $225 to $275 per acre, with water. Easy terms. Selling Agents.
S. J. White & Co., 416-417 Pac. Elec. Bldg.; Erkenbrecher Syndicate, 122 West Sixth st.; Fairchild & Bertrand, 923 Central Bldg.; Paul H. Blades & Co., 604-5 I. W. Hellman Bldg.

Colorado River Lands

Cotton Ranche
Opposite Needles, Cal. Irrigation Rights. $25 to $50 per acre with water rights.
COTTON LAND CO., Owners.
BLENKHORN & EVANS, Agents, Main 3020. F1855. 622 S. Broadway, Los Angeles, Cal.

5 Acre Orange Lands

Close in—with water.
$1000—$25 cash; $25 month
Emil Firth
319 West Fourth St.
A8105; Main 2343.

Orchard Dale

The finest acreage in Southern California for oranges, lemons and walnuts. In the famous Whittier-La Habra district; unlimited water. Low prices; easy terms.
DAVISON, SMITH & McKENZIE. 319 Pacific Electric Bldg.

Blythe Rancho

Riverside County
Land (with water), $40 per acre, up.
VAN VLEET INVESTMENT CO.
General Agents.
Phone—F2086. 533 S. Spring St.

"Home Builders"

129 S. Broadway
Stock now selling at $1.85 a share. Pay 14 per cent. dividend on par. No speculation—no debts—therefore safe. Phone Home 10943. Main 494.

Learn about **OCEANO BEACH**

FREE STEREOPTICON LECTURES Tuesdays and Fridays, 8 p. m. Suite 121, No. 207 So. Broadway.

Los Angeles Investment Co.

A8118. 336-337 S. Hill St. Main 2248

HOME BUILDERS

Will Build to Suit.
Upon Your Own Lot—or will Furnish Lot.

RAILROAD RECORD.

HEAVY ORDER BY SHORT LINE.

New Rolling Stock to Cost Five Millions.

Equipment for Both Freight and Passenegrs.

Largest List Placed in Years by Western Road.

[BY DIRECT WIRE TO THE TIMES.]

SALT LAKE (Utah) April 12.—[Exclusive Dispatch.] The Oregon Short Line will place orders immediately for $5,000,000 worth of rolling stock. Estimates for this list of motive power and cars were prepared about the first of the year by James F. Dunn, the mechanical superintendent of the big system, and approved by Vice-President Bancroft.

This order is probably the largest placed in years by any one system of the West. It does not include the forty-three passenger cars now being received, nor the large number of other cars already ordered. The largest order is for delivery at this city and Pocatello the coming autumn, and the detail is as follows:

BIG LOCOMOTIVES.

Thirty consolidation locomotives, ten Pacific-type passenger locomotives; five ten-wheel passenger locomotives; two switching locomotives; fifty-six passenger coaches, ten chair cars, five baggage cars, five postal cars, five seventy-foot combination baggage and mail cars, six dining cars.

The freight department, in keeping with all its development along the lines of newly irrigated lands and other features noticeable in the growth of the Short Line since the memorable day of 1897, when the property was organized as a separate company, will likewise come in for its share of the mammoth order.

Its list includes 500 box cars, 300 stock cars, 400 steel drop-bottom, gondola cars, 100 steel hopper-bottom cars, twenty caboose cars.

LATEST IN ROLLING STOCK.

These cars will also be of the latest and heaviest steel built. The hopper and drop-bottom cars can be used in the freight and construction work, but the latter department will be supplied with 150 ballast cars, two 120-ton wrecking cranes, one Lidgerwood ballast unloader.

This makes a grand total for 1910 of forty-seven engines, eighty-seven passenger cars and 1473 freight and maintenance cars, or 1607 pieces of equipment, to cost several millions, and, if stretched on a straight track, they would reach a goodly portion of the way from here to Ogden.

NEW EQUIPMENT NEEDED.

ROCK ISLAND IN MARKET.

[ASSOCIATED PRESS DAY REPORT.]

CHICAGO, April 12.—It was officially announced yesterday that the Rock Island Railroad is in the market for approximately $3,000,000 worth of new equipment and power, which will be in addition to orders recently placed, and necessitating an expenditure of over $2,000,000. The present need of the company is for 2000 freight cars and ninety-five locomotives for delivery this year.

RAILROADS KEEP SABBATH.

MANY EMPLOYEES GET REST.

[ASSOCIATED PRESS DAY REPORT.]

PITTSBURGH, April 12.—Not only on the Bessemer and Lake Erie Railroad, as previously announced, but on nearly a dozen lines subsidiary to the United States Steel Corporation, is Sunday work to be abolished, it is learned. The order is issued for Sunday rest for practically all of the great steel company employés in mills and railroads, and is to include upward of 100,000 men, it is said.

Railroads on which the order is being enforced are the Youngstown and Northern, the Elgin, Joliet and Eastern, the Duluth and Iron Range, the Duluth, Mesaba and Northern, and the Donora Southern, and the Mercer Valley.

Panhandle Dividend.

PITTSBURGH, April 12.—The annual meeting of the stockholders of the Pittsburgh, Cincinnati, Chicago and St. Louis Railroad (the Panhandle) was held here today. The report for 1909 shows that the net income was sufficient to provide for a dividend of 5 per cent. on the preferred stock and 4½ per cent. on the common stock.

KNOX, JR., LOVES HIS WIFE.

Denies Report of Reconciliation With His Parents—He's a Star at Selling Automobiles.

[ASSOCIATED PRESS DAY REPORT.]

NEWPORT (R. I.) April 12.—"I regret to say that the report that my parents are reconciled to my marriage is not true. Would to gracious it was," said Philander C. Knox, Jr., yesterday. "I love my father and mother, but I love my wife, and I am happy with her. My going to New York to meet my brother Reed, started the false report. I am selling automobiles, and earning big wages. Ask my boss if I am not a star employé."

PROMISED BRIDE JILTED.

Man Leads Another to Alter—Breach of Promise Summons Served on Church Steps.

[BY DIRECT WIRE TO THE TIMES.]

JOLIET (Ill.) April 12.—[Exclusive Dispatch.] The romance of Miss Millie Campbell of Chicago, was shattered today when Henry Martin of Joliet led another girl, Miss Stella Kemectak to the altar.

While the ceremony was under way a deputy sheriff waited at the door of the church, and, as Mr. and Mrs. Martin prepared to leave on their honeymoon, the officer read a summons requiring the bridegroom to appear in court and explain why he should not pay the jilted young lady $5000 as a balm for her wounded heart. This was to have been Miss Campbell's wedding day also.

Her trousseau was ready. She wore his engagement ring. He failed to call for her in Chicago several days ago, as he had promised, she avers, and so she came to Joliet to learn the reason. Martin had asked his sister in Chicago to find him a wife and she recommended Miss Millie. It was arranged that the two should meet.

"I met Martin at a ball," said Miss Campbell, "and he went home with me." Martin is 24; Millie is 19, and so is the girl, who is now Mrs. Martin.

HIRED SCIENTISTS DOUBTED.

Main Difficulty in Securing a Jury to Try Dr. Hyde for Swope Murder.

[ASSOCIATED PRESS NIGHT REPORT.]

KANSAS CITY, April 12.—Twelve veniremen qualified as temporary jurymen in the trial of Dr. B. C. Hyde today, bringing the total number up to twenty-five.

An hour before the regular time for adjournment, the original panel, consisting of 150 men, was exhausted. Pending the arrival of a new venire of the same number of men court adjourned until tomorrow morning. Judge Latshaw made an unsuccessful attempt to induce the attorneys to agree to hold a night session. One venireman voluntarily explained he would not believe the testimony of a hired scientist.

The question of each talesman's trust in such a witness has become an important one in the examinations. The defense admits an intention of making its main fight on the testimony of the chemists who made the Swope analysis.

The State, of course, will depend largely upon the scientists to make a case.

TRAGEDY.

EDITOR SHOOTS MISSOURI MAYOR.

FEUD OF LONG STANDING OVER PUBLISHED ARTICLE.

Three of Four Bullets Take Effect in Victim's Body and He Collapses After Walking Into Near-by Store. Shooter Surrenders to Town Marshal of Morehouse.

[BY DIRECT WIRE TO THE TIMES.]

MOREHOUSE (Mo.) April 12.—[Exclusive Dispatch.] A political quarrel of three years' standing terminated in a tragedy this afternoon, when Claude B. Hay, editor of the Morehouse Hustler, shot and killed Dr. L. W. Hart, Mayor of Morehouse, on the main thoroughfare of the town. Hay was arrested and taken to jail at New Madrid, the county seat.

Both men come of old and respected families and both were influential in town and county politics.

Three years ago the editor printed an article criticising the physician, who then was a candidate for office. Dr. Hart met Hay on the street the following day and they quarreled and fought. Bystanders interfered before either was hurt. From that time they did not speak.

After the town election, April 5, at which the Aldermen were chosen, and after the doctor's friends of the Citizens' party were elected, a socialist, a member of the opposing faction, wrote an article attacking Dr. Hart's activity in the campaign.

The article was printed in Hay's paper. This caused a renewal of the bitter hatred between the Mayor and the editor, and it is said threats were made.

Today Hay met the doctor as he emerged from a grocery, and, without a word of warning, opened fire. Three of his four bullets took effect in Dr. Hart's body.

He walked into a dry goods store next door and fell dead. Hay returned to his office and surrendered to the town Marshal. Dr. Hart's body will be buried at Charleston, Mo., his former home, tomorrow.

ABSOLUTE DIVORCE WANTED.

Mary Mannering Applies for Final Decree, Giving Her Custody of Child. Decision Reserved.

[BY DIRECT WIRE TO THE TIMES.]

NEW YORK, April 12.—[Exclusive Dispatch.] William R. Rider, counsel for Miss Mary Mannering, who, in private life, is the wife of James K. Hackett, the actor, today made a motion before Judge Fitzgerald in the Supreme Court for a final decree in the actress' suit for absolute divorce from her husband. Judge Fitzgerald reserved his decision. Miss Mannering was granted an interlocutory decree some time ago on the report of Maurice Deiches, referee in the suit.

The final decree asked for, if granted by the court, will permit Miss Mannering to have the custody of the couple's one child, and will also permit Miss Mannering to wed again if she so chooses, while denying Mr. Hackett that privilege. Clifford W. Hartridge is counsel for the actor.

PROMINENT ALIEN DETAINED.

Held on Report of Tuberculosis—Finally Allowed to Proceed to Colorado Health Resort.

[ASSOCIATED PRESS NIGHT REPORT.]

NEW YORK, April 12.—Admission to this country was granted today to George E. Romanes, a wealthy Scotchman, who, with his wife and two children, was detained on his arrival from Europe yesterday on the certificate of a Marine Hospital Service surgeon that he was suffering from tuberculosis.

Mr. Romanes, who is the son of the late George John Romanes, a noted British biologist, came to the United States to obtain treatment at Colorado Springs.

Physicians said he was not seriously affected, and today, on his filing a bond to insure against his becoming a public charge, he was allowed to proceed on his journey to Colorado.

MANY IMMIGRANTS RETURN.

Thousands Who Left This Country During the Panic Are Coming Back—March Record.

[ASSOCIATED PRESS DAY REPORT.]

NEW YORK, April 12.—Thousands of immigrants who went to Europe during the financial depression have begun to return in great numbers, and with them are thousands more, many of whom have been driven to seek homes here because of increasing taxation in Europe.

The record of March beats that of any other March. The total number of voyagers are 122,397, of whom nearly 110,000 are classed as Italians, Austrians, Russians and Hungarians. Of the English immigrants, only four of about 2000 were unable to read and write.

BLUE AND GRAY MAY MEET.

WASHINGTON, April 12.—Veterans of the Civil War, those who wore the blue and those who wore the gray at the Battle of Gettysburg, will meet again on that famous battlefield this year, if the movement started by Lieut.-Col. J. A. Watrous, U.S.A., is carried out. Much interesting historical data, it is believed, would be brought to light by this meeting.

The armored cruisers Tennessee and South Dakota sailed from Panama yesterday for Buenos Ayres, where they will participate in the celebration of the centenary of the Argentine Republic.

LIFE'S SEAMY SIDE.

FIND BODY IN A TRUNK.

Coroner's Jury Decides Rich Widow Killed Herself.

Return Verdict Before Autopsy Is Held.

Missing Five Days; Neighbor Starts Search.

[ASSOCIATED PRESS NIGHT REPORT.]

HANNIBAL (Mo.) April 12.—The body of Mrs. Gertrude Maxwell, a wealthy widow, who lived alone on her farm, one mile east of Palmyra, near here, today was found in a trunk at her home. She had been missing since last Wednesday.

Ezra Buckwalter, a neighbor, not seeing her about her home, made a serach and was unable to locate her. He then notified the Sheriff. After the body was found the officials began an investigation.

The Coroner's jury that held an inquest into the death of Mrs. Maxwell this afternoon brought in the following verdict:

"We find that Mrs. Gertrude Maxwell came to her death by getting into a trunk and closing it, where her body was found at 8:30 a.m., April 12."

At the time that the verdict was rendered no autopsy on the body had been held.

The trunk was open when the Coroner's jury viewed it. In the bottom were several rags which were apparently saturated with carbolic acid. The acid stains on the rags were the chief evidence upon which the jury reached its conclusion.

CONVICTED OF DRUG SELLING.

Naval Academy Graduate Found Guilty of Dispensing Cocaine and Morphine to Many Victims.

[BY DIRECT WIRE TO THE TIMES.]

CHICAGO, April 12.—[Exclusive Dispatch.] Harry Heath, a graduate of the Naval Academy at Annapolis, and subsequently an architect in the Navy Department, was convicted as a drug seller and fiend today by a jury in Municipal Judge Going's court. Later two women, who had been among the numerous victims of the drugs he sold them, were discharged by the court, and two men, likewise victims, were fined $100 each.

Attorney W. C. Anderson made a motion for a new trial for Heath, which, when it comes up April 16, State's Attorney William R. Fetzer will oppose and ask the maximum penalty of one year in the House of Correction and a fine of $1000 for Heath.

Heath, who is 40 years old, was charged with selling cocaine and morphine. Witnesses also testified that Heath went into the street and sold morphine to a class of victims for 5 cents an injection.

Mrs. Lizzie Nealy displayed a seared arm to the jury and said she had never taken the drug before she met Heath.

NEAR MOTHER'S PRISON CELL.

Golda Sayler Will Live Near Where Condemned Woman Must Serve Her Sentence.

[BY DIRECT WIRE TO THE TIMES.]

JOLIET (Ill.) April 12.—[Exclusive Dispatch.] That Golda Sayler, daughter of Mrs. Lucy Sayler, yesterday convicted in Watseka, of complicity in the murder of her husband, John Byron Sayler of Crescent City, will make her future home in Lockport, within the shadow of the State prison, where the condemned woman is sentenced to serve three years' imprisonment, is practically certain, as stated by Charles O. Sayler, her uncle, tonight.

Sayler is a hydro-electric engineer of a sanitary district and removed to Lockport from Chicago a few months ago. He was a favorite brother of the slain banker, and two years ago the latter, with his wife, spent a fortnight at his cottage in White Lake, Wis.

The Lockport man wrote a letter today to Golda Sayler, completely orphaned by the murderer's pistol and avenging justice, inviting her to make her future home under his roof. The fact that he is her nearest relative and that a strong attachment exists between the girl and one of his own daughters, makes him believe that her reply will be an acceptance.

MOTHER AGED TEN.

KEEPS FATHER'S NAME SECRET.

[BY DIRECT WIRE TO THE TIMES.]

CHICAGO, April 12. — [Exclusive Dispatch.] Not yet through her third reader in one of the primary schools of Chicago, and still wearing knee dresses and pinafores, Annie Epps, 10 years old, gave birth in the County Hospital Saturday to a girl baby. Mother and child are strong, the crisis of maternity having been passed safely. Chicago records have no parallel for this case. Mothers at 12, especially in tropical or sub-tropical countries, are now common enough, but a mother at 10 is extremely rare, according to physicians called to the hospital. The young mother has persistently refused to say who is the father of the child.

INSANE WOMAN A SUICIDE.

IMPROVISES QUEER ROPE.

[BY DIRECT WIRE TO THE TIMES.]

NAPA, April 12.—[Exclusive Dispatch.] Mrs. Lottie M. Camron, a patient at the State Hospital, committed suicide in her room in the institution yesterday. She tied a strap and a piece of bed ticking together, attached one end to the grates of the window and the other end about her neck and then slowly strangled herself to death. The body was found by Mrs. Joseph Cassassa, an attendant, and medical assistance was summoned, but life was already extinct. Mrs. Camron was formerly a resident of Black Diamond, Contra Costa county, but was committed to the asylum from San Mateo in August, 1908.

CRIME BRIEFS.

Indian Teacher Kills Himself.

YUMA (Ariz.) April 12.—Joseph Escalante, a Yuma Indian teacher, at the Fort Yuma Indian School, committed suicide today. He sent a shot through his heart at his quarters on the school grounds and left a letter giving his reasons. The Indians refuse to make this public until the inquest.

Murders Young Wife.

MONETT (Mo.) April 12.—Homer Todd, aged 29, shot and killed his wife, Ethel, aged 18, on the street in front of their home today, and then shot himself. He probably will die. After shooting his wife he cut her throat with a razor.

RED FLAGS SCARE RED MEN.

Indians Protest Against Use of Crimson by Reclamation Engineers in Mapping Out Surveys.

[ASSOCIATED PRESS DAY REPORT.]

WASHINGTON, April 12.—Redmen fear a red flag. This was indicated by a joint letter recently advanced to the President by several Indians of Arlee, Mont., protesting against the use of the crimson color by engineers of the Reclamation Service for the sighting distances in mapping out irrigation ditches and canals on the Flathead reservation because they believe it was a signal for the spilling of their blood.

The communication also cited other grievances which they thought they suffered at the hands of the white man, and requested the President to reply "as soon as you get this letter."

In the usual course, the complaint was referred to the commissioner of Indian affairs, who appeased their anxiety by the assurance that no evil was intended.

EMPEROR RECEIVES KERENS.

VIENNA, April 12.—Emperor Francis Joseph today received Richard C. Kerens who presented his credentials as American Ambassador to Austria-Hungary, in succession to Charles S. Francis. The presentation was attended by the elaborate ceremony that has always characterized the reception of diplomats at the Austrian capital.

TEN PERSONS DROWNED.

SAINT BRIEUC (France) April 12.—The pilot boat Hirondelle has been wrecked off Cape Frehel in the English Channel. Ten persons were drowned. After striking, the vessel turned turtle.

FIFTEEN DOLLAR SUITS THAT BEAT THE WORL'D

"To save time is to lengthen life."

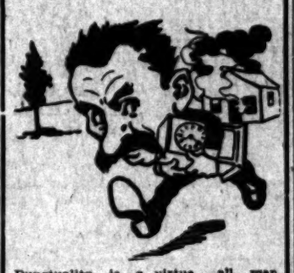

Punctuality is a virtue all men reverence in theory, but which few carry into practice. Some men promise lightly without giving a thought to their ability to perform. We keep every promise we make. We promise you a perfectly fitted suit at a certain time and you get it both perfectly fitted and on time. We promise you a suit for $15 that highrent, downstairs stores must positively ask you $25 for—and that's just what you get here.

CLARK & FOREMAN SECOND FLOOR CITIZENS NATIONAL BANK BL'D'G. THIRD STREET OPPOSITE LEVY'S

SANITOL TOOTH PASTE

Purest, best and most economical for you.
Polishes the teeth and keeps them white.
Tones up the gums and keeps them healthy.
Buy a tube today.
25c everywhere

OVERLOADING THE STOMACH

Causes Incomplete Digestion, Weakens The System and Breeds Dyspepsia.

Trial Package Free.

Gluttony is as vile a sin as drunkenness and its evil results are more terrible and far more rapid. The human system turns into the stomach and alimentary canal from seven to thirty-five pounds of digestive fluid every twenty-four hours. Cram your stomach with food and you exhaust these juices. If you cannot digest the food because it lacks juices to do with, you should either eat less or make more gastric fluids.

Stuart's Dyspepsia Tablets contain ingredients one grain of which will digest 3000 grains of food. With Stuart's Dyspepsia Tablets in your stomach the evil effects of overeating are removed, for these little tablets when dissolved stick to the food and digest all the good from it. They won't abandon the stomach and leave a mass of decaying undigested food to putrefy and irritate the mucous membrane lining. They give greater quantities of gastric fluid, help the intestines enrich the blood, prevent constipation, and gluttony, while sinful, may yet be made less harmful by the use of these tablets.

Every druggist carries them in stock; price 50c per box, or send us your name and address and we will send you a trial package free by mail. Address F. A. Stuart Co., 150 Stuart Bldg., Marshall, Mich.

Greets You Always Everywhere.

Apollinaris

"THE QUEEN OF TABLE WATERS"

Only 2 Days More

Advance to 35c

Be reminded that on and after Friday, April 15, the price of LOS ANGELES McKITTRICK OIL STOCK—now 30 Cents a share—advance to 35 Cents a share.

Subsequent advances without further notice. Right to reject oversubscriptions, or to withdraw stock entirely from the market at any time, is distinctly reserved.

THE LOS ANGELES McKITTRICK OIL COMPANY is a legitimate industrial corporation, composed of representative business-men of Los Angeles, Pasadena and Riverside, who have engaged in the Oil Industry, without abandoning their present lines of business or profession, but with a calculated prudential purpose to proceed to develop petroleum production from oil-bearing areas, and to market a product for which an increasing demand, a good and lucrative profits are assured.

It is a privilege to join these gentlemen in the promotion of their enterprise and those who become partners with them will participate mutually in the benefits which shall accrue. If you wish an investment, we know of none better than this stock at 30 cents.

On the Eve of Going to 35

The name which stands for Legitimacy

You stand to make an immediate profit by subscribing liberally to this stock before the advance. After the advance, you will have reasons for it. OUR PROPERTY IS WORTH MORE, by reason of recent events. OUR PROPERTY IS GOING TO BE WORTH MUCH MORE in time to come than now.

Call on us or call us up. Today or tomorrow. Office open every day evening until 6 p. m.

Los Angeles McKittrick Oil Company

224 I. W. Hellman Bldg. Phone Main 1212

You Can Place a "Want Ad" —IN— The Times without leaving your home. ::: :::

Telephone today or tonight and your advertisement will reach the attention of over two hundred thousand readers tomorrow.

Ask for Times "Want" Department, repeat your "WANT," and your ad. will be carefully taken and inserted in THE TIMES.

Daily and Sunday

The Times' CLASSIFIED ADVERTISING COLUMNS

are the clearinghouse of the whole Southwest for large, numerous and important business transactions.

Schools and Colleges.

Business College The Isaacs-Woodbury

Fifth Floor Hamburger Bldg., Los Angeles; 100 feet above street-noise and dust. Oldest and foremost in the Southwest. Enter any time. Apply for Catalog—26TH YEAR. F1850, Main 2305. Elevator entrance, 326 W. 8th, same as library.

The Brownsberger

COMMERCIAL COLLEGE, 953-957 W. 7th St. Enrollments Daily, New Catalogue. F. Brownsberger, Pres.

Both Phones.

California School for Boys

Boarding and day. Military drill, Sloyd, gymnasium, three-acre athletic field. 1942-53 Loveless Ave. N. WILLIAM BRICK, M.A., Principal. Home 23078.

Harvard School (Military)

Western Ave. Boarding and day pupils. 10-acre athletic field. Manual training shops. Detailed U. S. army officer. Men teachers. Accredited to the Universities. Write for

ATTEND Heald's BUSINESS COLLEGE

Now in its new home, N.E. Cor. 8th and Hill sts. Entrance on 8th st. 70700, Main 511. Call and see the finest rooms in the State.

Kennard's Polytechnic Business College

1329 So. Grand Ave.

Most select. Most thorough. Lowest rates

The Maryland School

720 HOBART ST.

All departments and kindergarten, individ-

Crown Comb
The Best Player
SMITH MUSIC
406 W. Seventh
Out of the High Rent

Marlborough Prep School

636 West Adams

Between Chester Place and Conveyances with teacher will when necessary.

For Girls Under

Careful home training, ment, irrespective of grade

Physical development a adapted to freedom of outdoor

Telephones West 2216 and MISS LINDLEY

Marlborough School

865 West 23rd

Spring term begins Februar tificate admits to college. 14 not received.

References from school absolutely necessary if ap Known to the principals.

Weekly lectures in French optic on, by Mons. Jacquard the French Alliance.

Catalogues sent on applica MRS. GEORGE A. CASWELL MISS GRACE WILTSHIRE Principal.

Girls' Collegiate

Casa de Rosa
Adams and Hoover
Upper School
Miss Parsons and Miss Denton
Lower School
949 W. Adams Street
Opposite Casa de Rosa
Miss Thomas and Miss Mogg pals.

MISS WING'S SCHO

Day and Boarding. Spring April 4. All departments school curriculum followed cial courses. Small classes tutoring in all branches and evenings. Phones 5 5544. Miss Ethelwyn Principal.

DONS THE GLOVES.

JEFF BOXES WITH BERGER AND MAKES HIM CRY QUITS.

[ASSOCIATED PRESS NIGHT REPORT.]

BEN LOMOND (Cal.) April 12.—For the first time since beginning training, Jeffries donned the gloves today, in a fast three-round bout with Sam Berger. The bout was scheduled for a longer duration; but after planting his overworked face in the way of several smashing left hooks, Berger decided that his charge was in danger of overtraining and called the match off.

"I never felt better in my life," said Jeffries, as he playfully doubled Sam up with a wallop in the brisket at the end of the second round.

"You seem to be coming on fine," replied Sam, smiling dolefully as he came back for more. The third round lasted but a minute and a half, as Berger recalled an important engagement.

Jeffries completed the morning's exercise by a ten-mile run along the muddy roads to Boulder Creek.

During all the boxing, although the going was fast, Jeffries scarcely drew a long breath. He no longer appears muscle-bound, and his blows were delivered with the old, smashing drive that made him champion. His footwork leaves much to be desired, although Jeffries never was especially fast in side-stepping and dodging.

Immediately after the bout, the fighter devoted ten minutes to shadow boxing, punched the bag for six rounds, and tussled with Farmer Burns and Bob Armstrong. In drubbing the punching bag, he showed that he is working up remarkable speed, and accuracy in hitting, and all together the result of the day's work gave much encouragement to his camp followers.

Now that Jeffries really has begun boxing, it is expected that there will be an abundance of glove work every day. Bob Armstrong will no doubt be called upon to face the big fellow for a few rounds tomorrow, unless the colored heavyweight goes to Los Angeles to assist Sam Langford in Thursday's battle with Jim Barry.

Berger wired transportation to Joe Choynski this afternoon. Choynski will leave Chicago April 16.

Mrs. Jeffries, who was taken slightly ill yesterday, felt much better today and probably will not find it necessary to leave the camp.

Jeffries disappointed newspaper men and friends who had come to the camp by pulling off his boxing exhibition so quietly that it was over before any one knew it had been planned. The day's schedule included only some road work and handball, and the boxing was decided upon unexpectedly when Berger "kidded" Jeffries about having forgotten how to fight.

HONORS ARE WON BY MILLIONAIRE.

[BY DIRECT WIRE TO THE TIMES.]

BOSTON, April 12.—[Exclusive Dispatch.] Warren Barbour of New York City, son of the millionaire thread manufacturer, tonight won the national amateur heavyweight boxing championship at the Mechanics' Building. In his semi-final bout Barbour got the decision over Kendall Salisbury of Brookline, Mass., and in the final the young New Yorker knocked out Joseph Burke of Boston in the second round. Burke had reached the final by putting away Emery Payne of New York in two rounds.

SAN PEDRO BOUTS.

REESE BEATS LIVERMORE.

Kid Reese put up a great fight against Joe Livermore at San Pedro last night and won the decision at the end of twenty rounds before a good house.

It was a close fight, with Reese doing the cleverer work. He scored a knockdown in the tenth round, and again in the twelfth. In the eleventh round Livermore closed Reese's left eye.

In the preliminaries Joe Silver won a decision in ten rounds from Charles Boesen, and Henry Carrese and Kid Solomon went six rounds to a draw.

Big Relay Meet.

Dean Cromwell, coach at U.S.C., is to hold an open competition for High School relay teams on Bovard Field tomorrow afternoon and the indications are that there will be three or four teams entered. The race will be at one mile and is open to all High School teams in Southern California. The mile record is about 3m. 30s., and to equal it each man will have to make the 440 yards in 53½ seconds, which is very fast.

RACES.

GRAND CIRCUIT BUFFALO DATES.

CHANGE OF BACKERS CAUSES NEW PREPARATIONS.

Readville Was to Have Taken the Contract for the Extra Week, But the Old Schedule Will Be Followed —New York Horsemen Are Pleased With Results.

[ASSOCIATED PRESS DAY REPORT.]

NEW YORK, April 12.—On the authority of Grand Circuit Secretary Detrich of Cleveland, it was announced there today that Buffalo has decided to keep its dates for the grand circuit meeting this year.

Although the Buffalo men last week formally abandoned the dates assigned, today's announcement says ... interests have decided to take up ... meeting at the Fort Erie tracks, as scheduled, leaving the season's grand circuit intact.

This news was received with rejoicing by the New York horsemen, who feared the omission of Buffalo would jeopardize the entire eastern grand circuit meeting.

A meeting of prominent racing men, held here yesterday, to consider the grand circuit situation, decided that the only way to keep the programme intact in view of Buffalo's supposed abandonment of dates, was to give a two weeks' meeting at Readville, thus filling out the cancelled dates.

This arrangement, which will become unnecessary if today's announcement is correct, was agreed to by A. J. Welch, owner of the Readville track, and he was prepared to announce the programme today.

With the new turn of affairs, matters will take their regular course. The New York card will be officially announced before the week ends.

EMERYVILLE RACES.

UKIAH HANDICAP WINNER.

[ASSOCIATED PRESS NIGHT REPORT.]

OAKLAND, April 12.—Bubbling Water gained an easy victory in the Ukiah handicap at Emeryville, today. The mare trailed her field in early stages but ran over the leader in the stretch, winning from Fern L. and Jim ... going was somewhat heavy and ... Inclement which won from ... Krum. Wiltrude S. proved a ... se in the two year old event. ... furlongs, purse: Wiltrude S, 99 ...) won; Abigail K, 100 (Kederis,) ... Othale, 104 (Coburn,) third; ... 0:56. Green Isle, Rosenta, Zlata ..., Dolly V. R., Pearl Bass, Lady ... and Bessie C. also ran.

Futurity course selling: Lena Lech, ...06 (Coburn,) won; Servicence, 111 ...Rice,) second; Titus II, 111 (Mentry,) third; time, 1:11. Little Sim, Father Stafford, Hampass, El Molino and Ybor also ran.

Mile purse; Inclement, 108 (Vasdusan,) won; Chester Krum, 102 (Selden,) second; Raleigh, 106 (Rice,) third; time, 1:42 1-5. Aks-ar-ben and Fancy also ran.

Six furlongs, Ukiah handicap: Bubbling Water, 117 (Williams,) won; Fern L., 91 (Thomas,) second; Jim Gaffney, 107 (Coburn,) third; time, 1:13 4-5. Kid North and Likely Dieudonne also ran.

Mile and seventy yards, selling: Col. Jack, 105 (Coburn,) won; Hush Money, 106 (Thomas,) second; Beauman, 101 (Taylor,) third; time, 1:46 2-5. Hiacko, Mike Jordan and Legatee also ran.

Six furlongs, selling: Lord of the Forest, 111 (Kederis,) won; Madeline Musgrave, 106 (Smith,) second; Dr. Dougherty, 109 (Thomas,) third; time, 1:16 2-5. Captain John, Billy Myer ...odship, Rey el Tovar and Acquia ... ran.

...ive and one-half furlongs, selling: ...thur Hyman, Father Downey, Burn... Bush, Sir Barry, Bonnie Reg, ...ageriator, 115; Banrose, Salomy ...e, Sanneet, 105; Angieface, 112; Moi... Montrose, 108; Amethyst, 113.

...ive and one-half furlongs, selling: ...ygood, 112; Paul Clifford, E. M. ..., Ben Stone, Tramoter, Argonaut, ...ston, All Alone, 115; Belle Kinney, ...ma G., 108; Cotytto, Salvage, 110.

...e mile, selling: French Cook, 106; ...skill, Hush Money, J. C. Clem, ..., 109; Merlingo, 99; Dixie Dixon, ...margo, 110; Mr. Bishop, 107.

...arity course, selling: Goldfinn, ...histle Belle, 104; Binocular, 96; ...ola, 97; Banorella, 92; Sewell, 105. ...le, selling: Colbert, 96; Silver ..., 102; Dorothy Ledgett, Hampass ...; Cocksure, Oceanshore, Gene Rus... sell, 101; Birth, 90; Lady Rensselaer, 103; Eudora, 104.

Futurity course, selling: Calopus, 95; Silk, 90; Ilex, Roberta, 103; Clara Sal, 91; Lord Clinton, 104; Eddie Graney, 106; Estelle M., Gelico, 93; Alder Gulch, 100.

VATICAN DISPLEASED.

Abbot Janssens's Call on Roosevelt in Rome Considered an Insult to Holy Father.

[ASSOCIATED PRESS NIGHT REPORT.]

ROME, April 12.—The Vatican has authorized a statement with reference to a call made by Abbot Lawrence Janssens, one of the most learned Benedictines and secretary of the Congregation of the Affairs of Religions, on former President Roosevelt, on the eve of the latter's departure from Rome.

Abbot Janssens did not find Mr. Roosevelt at home, but left his card, on which he wrote in French that he desired to congratulate Mr. Roosevelt for the constant support given to his order and to the Catholic Church in general in America during "his glorious career" as President, which he hoped would soon be resumed. The Vatican's statement says:

"The Holy Father has highly disapproved of Father Janssens's initiative towards Mr. Roosevelt, as cabled through the Associated Press, as the act of his evidently lends to an interpretation offensive to the Holy Father. Father Janssens acted through his own impulse, without any authorization from anyone whatever."

"The statement further emphasizes the Vatican policy, which, to use its own words, was that 'it did not wish Mr. Roosevelt to bracket the Pope with other more or less royal personages he will boast of having hunted in Europe after his African hunt."

CHARGES ARE SERIOUS.

San Bernardino Authorities Investigate Statements Made by Woman Against Official.

SAN BERNARDINO, April 12.—Miss Olga Iverson, who arrived here yesterday from Oakland, accuses a man who she says belongs to the government service of wronging her. She says she became acquainted with the official through a matrimonial bureau, while she lived in Minnesota. He urged her to go to Oakland, promising to marry her on her arrival. She reached there Sunday night, she declares, and was met by the man at the train. He looked her over, and decided that she was not what he had anticipated.

He secured her a room for the night and next day bought her a ticket for San Bernardino, where her sister lives. She declares that during the night he entered her room, and after wronging her took from her trunk all the letters he had written her. The young woman now wishes to have him prosecuted. The authorities are making an investigation, and will not divulge the alleged government official's name.

SHIPPING.

PORT LOS ANGELES, SAN PEDRO.

ARRIVED—TUESDAY, APRIL 12.

Steamer Alcatraz, Capt. Winkle, sixty hours from Bowen's Landing.
Steamship President, Capt. Cousins, from Seattle, via San Francisco.
Steamer Lakme, Capt. Malmgren, from Eureka.
Steamer Helen P. Drew, Capt. Gunderson, seventy-five hours from Greenwood.
Steamer Pasadena, Capt. McGovern, from Albion.

SAILED—TUESDAY, APRIL 12.

Steamship Roanoke, Capt. Dunham, for Portland, via San Francisco.
Steamer San Pedro, Capt. Bendixson, for Port Los Angeles.
Steamer Willapa, Capt. Johnson, for Willapa Harbor, via San Francisco.

IN PORT.

Steamship President, S. F. wharf.
Steamer Alcatraz, S. F. wharf.
Steamer Helene, E. K. Wood wharf.
Steamer Lakme, South. Cal. wharf.
Steamer Helen P. Drew, South. Cal. wharf.
Steamer Pasadena, Crescent wharf.
Steamer Klamath, S. P. slip.
Steamer Temple E. Doer, San L. Co. wharf.
Steamer Riverside, Pac. L. Co. wharf.
Steamer Norwood, South. Cal. wharf.
Steamer Carmel, S. P. L. Co. wharf.
U. S. torpedo boat destroyers Paul Jones and Goldsborough, outer harbor.
U. S. torpedo boat destroyers Whipple, Perry, Preble, Truxton, Stewart, Hull, Lawrence and Rowan, outer harbor.
U. S. revenue cutter Perry, inner harbor.
Steamer Cabrillo, Banning wharf.
Steamer Hermosa, S. P. wharf.
Dredger Long Beach, Wilmington.
Dredger Pacific, outer harbor.
Schooner Blakeley, Consolidated wharf.
Schooner W. F. Garms, S. P. slip.
Schooner Salvator, S. P. L. Co. wharf.
Schooner Comet, Salt Lake wharf.
Schooner Columbia, S. P. wharf.

TO SAIL—WEDNESDAY, APRIL 12.

Flagship Whipple and torpedo-boat destroyers Truxton, Hull, Perry, Preble, Paul Jones, Stewart, Lawrence, Goldsborough and Rowan for Santa Barbara Island.
Steamship President, Capt. Cousins, for San Diego.
Steamer Norwood, Capt. Martin, for Gray's Harbor, via San Francisco.

ON WAY TO THIS PORT.

Steamer Delhi, from Seattle, via San Francisco.
Steamer Shasta, from Portland.
Steamer Mandalay, from Crescent City, via San Francisco.
Steamer Yosemite, from Tacoma and Seattle, via San Francisco.
Steamer Whittier, from San Francisco.
Steamship George W. Elder, from Portland, via San Francisco.
Steamer Excelsior, from Marshfield.
Steamer Coronado, from Gray's Harbor, via San Francisco.
Steamer Carlos, from Aberdeen, via San Francisco.
Steamer George W. Fenwick, from Astoria.
Steamship Watson, from Seattle, via San Francisco.
Steamer Bandon, from Bandon.
Steamer Claremont, from South Bend, via San Francisco.
Barkentine Americana, from Port Townsend.
Barkentine John Smith, from Gray's Harbor.
Schooner Oceania Vance, from Marshfield.
Schooner Eric, from Aberdeen.
Schooner Ruth E. Godfrey, from Tacoma.
Schooner C. A. Thayer, from Hoquiam.
Schooner King Cyrus, from St. Helens.
Schooner Cecelia Sudden, from South Bend.
Schooner Melrose, from Mukilteo.
Schooner William Bowden, from Tacoma.
Schooner W. H. Talbot, from Tacoma.
Schooner Defender, from Eagle Harbor.
Schooner Alvena, from St. Helens.
Schooner Sophie Christenson, from Gray's Harbor.
Schooner Omega, from Marshfield.
Schooner Sehome, from Aberdeen.
Schooner Endeavor, from Tacoma.

COMING FROM FOREIGN PORTS.

British steamer Bessie Dollar, at Shanghai, loading.
German steamer Watan, from Antwerp, sailed February 22.
British ship Dalgonnar, Capt. Shister, 2263 tons, at Newcastle, Eng., loading.
British ship Glenholm, Capt. Williams, loading at Antwerp.

Tide Table for San Pedro.

		High.	Low.
W'dn'sd'y,	April 13	12:41 a.m.	5:51 a.m.
		11:43 p.m.	5:15 p.m.
Thursday	" 14	2:28 p.m.	7:01 a.m.
			6:06 p.m.
Friday,	" 15	:36 a.m.	8:27 a.m.
		4:40 p.m.	7:57 p.m.
Saturday,	" 16	2:01 a.m.	9:59 a.m.
		5:54 p.m.	10:24 p.m.
Sunday,	" 17	3:46 a.m.	11:30 a.m.
		6:35 p.m.	11:44 p.m.
Monday,	" 18	5:16 a.m.	12:05 a.m.
		7:05 p.m.	
Tuesday,	" 19	6:22 a.m.	0:36 a.m.
		7:33 p.m.	12:44 p.m.

Port Items.

The steamer Alcatraz, Capt. Winkle, has arrived from Bowen's Landing, bringing 10,400 redwood ties, consigned to the Logan Lumber Company at El Paso.

The flagship Whipple, Lieut. Church commanding, and the torpedo-boat destroyers Truxton, Hull, Perry, Preble, Paul Jones, Stewart, Lawrence, Goldsborough and Rowan, will leave tomorrow for Santa Barbara Island.

The steamer San Pedro, Capt. Bendixson, completed the discharge of a part cargo of lumber at this port, and cleared today for Port Los Angeles with the remainder.

The Pacific Coast Company's liner President, Capt. Cousins, arrived tonight from Seattle, via San Francisco, with a large passenger and freight list.

The steamer Helene, Capt. Anderson, arriving from Gray's Harbor, will discharge 400,000 feet of lumber for the E. K. Wood and San Pedro Lumber companies.

The Alaska-Pacific Company's steamship Watson, Capt. Griffith, is due tomorrow from Seattle, via San Francisco, with passengers and freight on her first trip to this port. She will alternate on a six-days' schedule with the steamships Backman and Admiral Sampson.

The North Pacific Company's steamship Roanoke, Capt. Dunham, cleared tonight for Portland, via San Francisco, with a large passenger and freight list.

The schooner Endeavor, Capt. McAllep, has sailed from Tacoma carrying 750,000 feet of lumber for wholesale at this port.

The steamer Lakme, Capt. Malmgren, has arrived from Eureka, with a cargo of shingles, consigned to the Southern California Lumber Company.

The steamer Helen P. Drew, Capt. Gunderson, arrived this afternoon from Greenwood with 250,000 feet of lumber for the Blinn Lumber Company and other consignees.

REDONDO BEACH.

ARRIVED—TUESDAY, APRIL 12.

Steamer Claremont, Capt. Christensen, from Portland.
Steamship President, Capt. Cousins, from Seattle.

SAILED—TUESDAY, APRIL 12.

Steamer Claremont, Capt. Christensen, for San Pedro.
Steamship President, Capt. Cousins, for San Diego.

IN PORT—TUESDAY, APRIL 12.

Tug Redondo, wharf No. 1.
Schooner Annie M. Campbell, wharf No. 2.
Barkentine C. E. Crocker, wharf No. 2.
Schooner Mahikona, at anchor.

SCHEDULE OF ARRIVALS AND DEPARTURES OF PASSENGER VESSELS.

THURSDAY, April 14.—Steamship President, from San Diego, via San Pedro, en voyage for Seattle, via San Francisco.

FRIDAY, April 15.—Steamship Santa Rosa, from San Francisco, via Santa Barbara, en voyage for San Diego via San Pedro.

LOADING FOR THIS PORT.

Schooner Endeavor, Puget Sound.
Schooner Retriever, Puget Sound.
Schooner Luzon, Puget Sound.
Schooner Lottie Bennett, Everett.
Schooner W. H. Smith, Everett.
Schooner Bertha Dolbeer, Eureka.
Schooner Azalea, Eureka.
Schooner Eldorado, Mukilteo.
Norwegian steamer Eir, Muroran, Japan.

SAILING FOR THIS PORT.

British steamer Iran, Muroran, Japan.
Schooner W. H. Marston, Honolulu.

NOTES.

The steamer Claremont arrived today with 120,000 feet of lumber for the Los Angeles Box and Basket Factory.

The steamship President arrived today at 3 o'clock, with passengers and freight, from Seattle, and sailed for San Diego this evening.

SAN FRANCISCO, April 12.—Arrived—Steamer Redondo, Redondo; steamer Hanalei, San Pedro; schooner Dora Bluhm, Magdalena. Sailed—Steamer Yosemite, San Pedro.

Pig 'n Whistle

Trade mark Registered

The largest variety of C-H-O-C-O-L-A-T-E-S each having its own distinctive character. Marvelous blending of good things.

Pig & Whistle Co.
224 So. Broadway
Makers of the finest candies in the world.

PILES CURED

Without an operation or the use of any kind of salves or ointments, by using ELECTRO-THERMO DILATORS, which combine electricity and dilatation and are a positive cure for Hemorrhoids, Piles, Constipation, Lumbago, Nervous Debility and many complicated ills, sold under a positive guarantee. A trial will convince. Call at our office and examine these appliances. Consultation strictly confidential. If you cannot call, write for free booklet. ELECTRO-SURGICAL APPLIANCE CO., Rooms 406-407 I. W. Hellman Bldg., 411 S. Main St., Los Angeles Cal.

DESMOND'S

Corner Third and Spring Streets
Douglas Building

A Great April

COLOSSAL is the word more fully expressing the magnitude of our March, or pre-Easter business. April, however, is almost universally regarded as the BIG SPRING CLOTHING MONTH, and we are expecting a *record-breaker* in every sense of the word. As an institution of *greater value-giving* this store is known far and wide. A most unusual purchasing power gives us a pronounced advantage. We shall demostrate this fact clearly to all who visit the store *today*.

We Have on Sale Several Hundred Handsome Spring Suits for Men and Young Men at

$14.75

$25.00 and $20.00 Values.

These suits have all been taken from our own stock, and are *"short lines,"* sold all the season at *$25* and *$20*. They are the products of the *best tailors in America*, and afford a marvelous array of styles and patterns.

Should you decide to pay the merchant tailor $40 to $50 for a suit equal in quality to the men's and youths' suits now on special sale here at $25, we doubt most seriously if you would be able to procure of the merchant tailor as good a fit. We offer several hundred of these suits, and really consider them the *BIGGEST $25 WORTH OF CLOTHING* we have ever submitted to our patrons at this time of year. See our 235 feet of show windows.

Sole Agency Dunlap Hats. Special Sale this week of $1.00 Shirts. Buy one of our $3 Hawes Hats.

Rex Belcher "The New Store" Howard Lipsey

Belcher & Lipsey

434 South Broadway

Every Man Needs a Blue Serge Suit

They are good for any service—the proper dress for almost any occasion. We have just received a new supply. They are marked at convincing prices, from

$20 TO $35—A fit for the slim, the stout and the regular guaranteed.

This shop handles nothing but the very best hand-made and

Exclusive Ready-to-Wear Clothes for Men

Smith's GROCERS

QUALITY pleases first. PRICE also pleases.

We hate to be harping on the same old tale.

BUT—we live by pleasing our customers, and that's our excuse for talking so much about our

Hotel Blend Coffee

Roasted fresh Daily. Have you tried? The list of pleased customers increases daily..... 25c Per Lb.

"Whipped Cream Chocolates." Our Special, per lb..... 25c

WALTER E. SMITH CO.
216-218 SO. SPRING ST.
HOME 10666 SUNSET, MAIN 8673

If Everything Else Has Failed—Try the Best Chinese Physician and Get Well!

Dr. Lum has had thirty-five years' successful experience—and has never failed to diagnose a disease correctly. He can determine your trouble and cure YOU. He uses the wonderful Chinese Herbs—not American drugs. Stomach troubles, rheumatism, female complaints and all chronic diseases give way to this natural treatment. Come and have a pulse diagnosis today. The Doctor will diagnose your trouble without asking you a single question. Thousands have been amazed at the Doctor's accuracy. Don't hesitate another moment. Come today.

Dr. Lum Wing Yue

819 S. Hill St., Phone F2541. Hours from 9 a.m. to 8 p.m.

Classified Liners

PATENTS—and Patent Agents.

PATENTS FOR INVENTIONS OBTAINED. Inventions practically exploited. Every other branch of patent business conducted by ST. JOHN DAY, REGISTERED PATENT ATTORNEY, 548 Union Trust Bldg. Infringements examined into and searches made.

JAMES T. BARKELEW, ENGINEER AND PATENT ATTORNEY. Special assistance in electrical, chemical, mining and complicated mechanical cases. 728 Central Bldg. F1894, Main 6437. FREE BOOK ON PATENTS. x9

PATENTS AND TRADEMARKS SOLICITING and litigation. TOWNSEND, LYON & HACKLEY, 604 Merchants' Trust Bldg., 207 S. Broadway. Home A5191, Main 9128.

BECKER & BLAKESLEE, LAWYERS AND registered patent attorneys. Patent office practice and litigation. 304-5-6 Mason Opera-house Bldg. Phone A7212. x9

PATENTS AND TRADE-MARKS, ALL COUNTRIES. ALEXANDER BAXTER, 344 Bradbury Bldg., cor. 3rd and Spring. x9

MACHINE DESIGN, EXPERIMENTAL MACHINE shop work, practical assistance on inventions. WILDENHAYN, 728 Central Bldg. M4637, F1896.

PIONEER PATENT AGENCY. HAZARD & STRAUB, Soliciting and litigation. Citizens' Bank Building. PATENT PUBLICATION FREE.

NO PATENT, NO PAY. ATTORNEY FEE cut ½. R. G. WELLS, 534 Germain Bldg.

G. E. HARPHAM GETS PATENTS, INVENTIONS financed, patent litigation, 25 years' experience. 617 UNION TRUST BLDG. x9

MUSICAL INSTRUMENTS—For Sale, Exchange or Wanted.

WANTED—PIANO BUYERS, ATTENTION! There's a first-class, up-to-date piano store on the second floor, 129 S. Broadway, that undersells any ground-floor dealer, from $40 to $100 a piano, on account cheap rent. It's just the place to save money. New pianos for $188 up, 2 years to pay in.

Fine Fischer piano, $200; $400 Kingsbury, $175. Good square, $25. Many others. Don't fail to see the

VAN-SANT PIANO CO.,
Second Floor, 129 S. Broadway.

"ELEVATOR CUTS THE PRICE."

FOR SALE—7 CARLOADS OF BEAUTIFUL SAMPLE PIANOS must be sold AT ONCE. Wonderfully low prices during the next SIX DAYS.

Included are several highest grade player pianos.

CASH or easy MONTHLY PAYMENTS.

Come early for best choice. Note the address, SUITE 625-627 Parmelee-Dohrmann Bldg., Broadway, between Fourth and Fifth. x13

FOR SALE—BEAUTIFUL UPRIGHT STEINway piano; just like new; owner needs money; big snap. Call at once, FORRESTER BLDG., 647 S. Broadway. x9

FOR SALE—THROUGH FORCED CIRCUMstances must sell my beautiful $650 piano, used less than 5 months, not a mar on it, for $195. 828 W. 16TH ST. x9

FOR SALE—WONDERFUL-TONED NEW 3-pedal upright piano at great sacrifice, cash or installments. TRUNK STORE, 451 S. Main. 14

FOR SALE — UPRIGHT PIANO IN FINE condition; only $130 for immediate sale. Call for inspection. 413 W. FIFTH ST. x9

FOR SALE—$200 PIANO; PURCHASED LAST September; take $150 on time; less for cash. APARTMENT, 729 S. HILL. 13

WANTED—PIANO FOR STORAGE; GUARanteed good care to children. Address B, box 114, TIMES OFFICE.

ATTORNEYS—and Counselors-at-Law.

BECKER LAW AND COLLECTION AGENCY. We Work Everywhere. Our methods are based on the results of handling 20,000 claims. Your old, slow or delinquent accounts or notes get worse with age. Place them with us now and we will get you real money. Don't delay. Next week may be too late. Established 1896. No fee without success. Phone Main 8212. 410-411-412 HENNEL BLDG., 127 W. THIRD. x9

FREE CONSULTATION. EXPERIENCED Attorneys. Marriage Laws, Mortgages Foreclosed. Damage Cases. Practice all Courts. Fees Satisfactory. LEGAL ADJUSTMENT ASSOCIATION, 226 Bradbury Bldg., Third and Broadway. 14

ADVICE FREE—MARRIAGE LAWS; DAMage suits, costs advanced; investigations, estates, general practice. Absolutely private; reliable; confidential. Terms reasonable. 114 SECURITY BLDG., Fifth and Spring. x9

LOS ANGELES LAW AND COLLECTION CO. Damage suits, foreclosures, liens, estates, etc. Consultation free. No fee without success. Attorneys, notary. Fourth and Broadway, suite 316, Grant Blk. x9

ATTORNEY DESIRES TO OBTAIN POSITION with a city or country law or real estate office where an opportunity to acquire a part interest is offered. Address V, box 187, TIMES OFFICE. 13

DIVORCE LAWS A SPECIALTY. COSTS $12, in installments, $15. No publicity. Consultation free. 629 CHAMBER OF COMMERCE. x9

DIVORCE LAWS EXPLAINED. ADVICE free; costs $12; no fee without success. 229 W. THIRD ST. Office 221, 2 to 6 p.m. x

OLD BILLS COLLECTED BY R. G. ROBERTS 301 Mason Bldg. F7830, Main 3015. x9

DENTISTS—and Dental Parlors.

SCHIFFMAN DENTAL CO.—
107 N. Spring st. Painless extracting, filling, crown and bridge work, flexible rubber plates. Pure gold fillings, 75c up; all other fillings, 50c up. Cleaning teeth, 50c up; 23-carat gold crowns and bridge work, $2.50 up; partial plates, $3 up; full set, $5.00 up. Open Sunday forenoons. x9

MUSICAL INSTRUCTION—

PIANO, VIOLIN, GUITAR, MANDOLIN. Instructor, J. W. LONGFELLOW, 1324 s.

STORAGE—All Sorts.

TO LET—LARGE PRIVATE LOCKED IRON rooms for furniture, etc., $1.50 and $2 per month; trunks, boxes, etc., 50c and 75c. Open vans, 75c per day, or 75c per hour. We pack and ship household goods everywhere at reduced rates. COLTART'S VAN & STORAGE CO., office 548-51 S. Main st. Warehouse, 11 San Pedro st. Phones F2111; Main 1157.

TO LET—THE L. A. VAN, TRUCK & STORAGE Co.'s private rooms, storage rooms and the largest vans for moving household goods, pianos, etc. Warehouses, 314 LINDEN ST. near 6th st. and Central ave. Phones Pico 178, Main 178. R. H. DUNSTON, prop. x

TO LET — HOUSEHOLD GOODS PACKED, MOVED IN THE BIG RED VANS, SHIPPED, STORED. W. CLARK VAN CO., HOUSE, PRIVATE ROOMS. COAL AND WOOD. BOTH PHONES. 404 ATTUCK ST. MIMMO, 109 E. SIXTH. x

PHYSICIANS—With Office and Rooms.

DR. C. C. PRICE, 146 S. BROADWAY. Practice limited to the diseases of women. Every day may consult the doctor freely and confidentially. Hours, 9 to 12 and 2 to 5 daily, 10 to 12 only. Reception-room 406 Pressl Bldg., at 146 S. Broadway and Second. Phone Broadway 439 or F4439.

ELECTRICITY IS LIFE. HAVE YOUR ailments absolutely cured by scientific medical electricity, by a regular licensed physician, at your home. For appointment, CALL FINN, 10 to 1. 13

SPECIALIST FOR WOMEN.
15 MAJESTIC THEATER.

MRS. WOODS REMOVED FROM 301½ S. Spring st. to 534½ S. SPRING, Hotel Wayne, formerly Hadden Hall.

MRS. HAUSLER, MIDWIFE, 25 YEARS' experience. 726 E. 21ST ST. 21710. x

TYPEWRITERS—of Various Makes.

WALK UPSTAIRS, SEE HOW MUCH YOU save, one-half. We guarantee all makes typewriters rented, repaired or exchanged. BAKER-HOEY TYPEWRITER CO., 344½ S. Broadway. A4678, Main 4693.

ALL MAKES OF REBUILT TYPEWRITERS. Our prices absolutely the lowest in the city. Special rental rates on new Caligraph machines, three months for $5. LOS ANGELES TYPEWRITER EXCHANGE, A3813. 128 S. Broadway. Main 4668.

FIRST-CLASS TYPEWRITERS FOR RENT at reasonable rates. Prompt delivery to any part of the city. Lowest rates in charge. SMITH PREMIER TYPEWRITER CO., 326 S. Broadway. Phones A4811, Main 1908. x11

DETECTIVE AGENCIES—and Detectives.

ELMS DETECTIVE AGENCY WILL UNdertake all legitimate detective work intrusted to it by corporations, attorneys or individuals; correspondence everywhere; very best of references furnished. 1201 CROCKER BLDG., Los Angeles, Cal.

PACIFIC SECRET SERVICE BUREAU, 602 Merchants' Trust Bldg. Phone Main 8207. Detective work performed for individuals and corporations. Correspondence solicited. 10

MACHINERY—and Mechanical Arts.

FOR SALE—
1 75-H. P. electric hoist.
1 20 H. P. steam hoist.
1 Friction hoist, all new.
Will be sold at decidedly low prices. RANKIN IRON WORKS, 220-224 E. 2nd st., city. x9

FOR SALE—STANDARD DRILLING RIG; also portable (Demster No. 6) steam power; will sell on terms or will take part interest in land. S. H. DUNCAN, 122 S. Broadway. 13

DRESSMAKING—and Dressmakers.

MODEL FITTING, PATTERNS CUT to your measure; perfect fitting. MRS. ROSENBLEET, Ladies' Tailor, 1020 W. 7th. x10

DRESSMAKER FROM NEW YORK WISHES a few more private customers; moderate prices, perfect fit; satisfaction given. 6161 FUNSET BLVD. Phone 59422. 13

Largest Dental Office on the Coast. Good Set Teeth, $2.50.
Yale Dentists
444 So. Broadway.
Open evenings till 8. Sundays, 9 to 12 M. Home Phone F3544.

I CURE PILES Fistula and Hernia Without Operation—Under Positive Guarantee. No pain. Inconvenience or loss of time. Send for my Free Book. DR. C. H. WHITE, 453½ So. Spring St.

McGarvey's Kidney, Bladder and Rheumatism Cure. One Bottle Cures. Prepaid $1.50. All Druggists. Send 25c in 2c stamps to W. F. McGARVEY, 2007 Vermont Ave.

Classified Liners

Times Classified Rates: The rate for inserting Want ads in The Daily Times is 1c per word for each insertion; in the Sunday issue 1½c per word each insertion; minimum charge, 25c; except under following classifications, the rate for which is 2c per word, minimum charge 50 cents: "Society Meetings," "Personals," "Special Notices," "Church Notices," "Miscellaneous" and "Baths and Massage."

"Liner" (classified) advertisements for Sunday insertion received over the counter or by telephone after 11:30 o'clock Saturday nights will be inserted under heading "Too Late to Classify."

Sunday real estate advertisements, to be classified properly, must be in The Times office before 10:30 o'clock Saturday night. Rates 1½c per word.

The Sunday circulation of The Times exceeds 80,000 copies, and more "liners" are regularly printed in its columns than in the five other Los Angeles newspapers combined.

Telephone your want advertisements. Ring up "The Times" any time of day or night and secure prompt and careful attention.

The Times cannot guarantee accuracy or assume responsibility for errors of any kind occurring in telephoned advertisements.

THE TIMES will not be responsible for more than one incorrect insertion of any advertisement ordered for more than one time.

Advertisers should retain receipts given by The Times in payment for "liners," as no mistakes can be rectified without them.

SPECIAL NOTICES—

Rate in this classification 3c per word Daily and Sunday, minimum charge 15 words.

TIMES COOK BOOK NO. 3, NEW EDITION, now on sale. Largest, most elaborate and comprehensive cook book of the series issued by The Times.

The 315 recipes for hot Spanish and Mexican dishes and the hygienic department are big features of the publication. The recipes, brought out by The Times Prize Cooking Contest, are generally from Southern California newspaper and hotel chefs. Price 25c; by mail, 3c additional. Address THE TIMES, Los Angeles. 3*

SUNDAY REAL ESTATE LINERS—Classified real estate advertisements for Insertion in THE SUNDAY TIMES must be in the office not later than 10:30 o'clock Saturday nights. Other "want" advertisements for Sunday insertion will be taken over the counter until 11:30 p.m.

The great volume of liners printed in The Sunday Times, numbering regularly over 1000 separate announcements, makes this regulation absolutely necessary in order to get the big Sunday issue out on time.

MILLINERY AT WHOLESALE PRICES—We have just a few of ladies' pattern hats in Tuscan, Neapolitan, Turban and Leghorns, with the most exquisite flower and ribbon trimmings that will be sold at wholesale prices. Call Monday.

BISHOP-LE SAGE CO., LTD., WHOLESALE MILLINERY, NEW YORK, PARIS,

Los Angeles Office, 544 Byrne Bldg. Third and Broadway. Take elevator. 13

WANTED—NAME AND ADDRESS OF ANY person who was a passenger on Los Angeles Railway street car, No. 2, on E. Seventh st., Sunday, April 10, about 9:45 a.m., and saw an elderly gentleman pushed from the car by the conductor. Reply to W. H. BARNES, 200 Severance Bldg. 15

CESSPOOLS CLEANED OUT.

All work done satisfactory to inspectors. Our disinfectant should be used in all sick rooms, 91 per quart, delivered.

L. A. SANITARY CO., Phone Home 59146, Temple 693. 3*

COLYEAR'S VAN & STORAGE CO. WILL move you promptly; vans 75c an hour; store your private locked trunks, boxes, etc., 50c per month; trunks, 25c to 50c. Phone F2171, MAIN 1117. Office, 559-11 S. MAIN ST. *

THE L. A. PRODUCE CO., AT THE CITY Market, will be under new management Sunday, April 17, 1910, at 12 m. All debts and accounts should be settled at date and time after time; no trouble to new managers. 14

TIMES BRANCH OFFICE, 537-535 S. SPRING St. Advertisements and subscriptions left at this office or by telephone to The Times will receive as careful attention as at the main office. Competent clerks in attendance. *

MIDGLEY, F. D. WILCOX, CONTRACTING electrician, university and mechanical trained; solicits public and private work. 2943 WISCONSIN ST. Sunset West 5434. *

WANTED—HIGH SCHOOL GIRLS TO SIT for portraits, 25 free sittings; 2 positions. LUXOGRAPH STUDIO, 501 Thorpe Bldg., 132 South Broadway. 14

YOU ARE INVITED TO ATTEND AN illustrated talk on Oceano, at our offices, 121 MERCHANTS TRUST BLDG., 207 S. Broadway. x16

FEATHER PILLOWS RENOVATED AT PACIFIC MATTRESS WORKS, 758 San Pedro. Phone Sunset Main 1166; Home F7641. 3*

CESSPOOLS CLEANED OUT. WE CAN take out largest load and cheaper. RED CROSS SANITARY CO. Phone 13064. *

FURNITURE HOSPITAL. Upholstering furniture and mattresses. SOUTH 94. Repaired. HOME 24749. x*

PENIEL HALL, 227 S. MAIN, NOON PRAYER meeting daily; gospel meeting every day. *

ELECTRIC PERFECTION VACUUM CARPET cleaners, 804 W. 4th. F2854. Estimates free. *

IMPERIAL CESSPOOL PUMPING CO. WE take out largest load. WEST 1206; 2206. *

CHURCH NOTICES—With Place and Hour.

SPECIAL REVIVAL MEETINGS AT THE Church of the Nazarene, corner Sixth and Wall sts., every afternoon and evening this week except Saturday. Rev. L. Milton Williams, evangelist. Come. 14

CHURCH NOTICES—Miscellaneous.

Rate in this classification 2c per word Daily and Sunday, minimum charge 15 words.

SOCIETY MEETINGS—

Rate in this classification 2c per word Daily and Sunday, minimum charge 15 words.

PERSONAL—Business.

Rate in this classification 2c per word Daily and Sunday, minimum charge 15 words.

PERSONAL— PROF. STANLEY, PSYCHIC.

Before you go into anything of importance—or undertake anything serious—in business, or love, or marriage, or before you make any change—you should consult the master mind of clairvoyance.

Readings daily and Sunday, 10 to 5. 247 S. HILL ST. 247. 15

PERSONAL— MRS. MASSON,

The noted palmist of London, Eng., may be consulted at 322 S. SPRING ST. (over Owl Drug Store.) by those desiring careful, conscientious and reliable [illegible] palmists of the day. HIGH-CLASS PATRONAGE SOLICITED. 14

PERSONAL— MRS. MASSON,

The noted palmist of London, Eng., may be consulted at 322 S. SPRING ST. (over Owl Drug Store.) by those desiring careful, conscientious and reliable hand readings from one of the foremost palmists of the day. HIGH CLASS PATRONAGE SOLICITED. •

PERSONAL—TIMES BRANCH OFFICE, 537-535 S. Spring st. Advertisements and subscriptions left at the new Spring st. office of The Times will receive as careful attention as at the main office. Competent clerks in attendance. *

MIDGLEY, F. D. WILCOX, CONTRACTING electrician, university and mechanical trained; solicits public and private work. 2943 WISCONSIN ST. Sunset West 5434. *

WANTED—HIGH SCHOOL GIRLS TO SIT for portraits, 25 free sittings; 2 positions. LUXOGRAPH STUDIO, 501 Thorpe Bldg., 132 South Broadway. 14

YOU ARE INVITED TO ATTEND AN ILlustrated talk on Oceano, at our offices, 121 MERCHANTS TRUST BLDG., 207 S. Broadway. x16

FEATHER PILLOWS RENOVATED AT PACIFIC MATTRESS WORKS, 758 San Pedro. Phone Sunset Main 1166; Home F7641. 3*

CESSPOOLS CLEANED OUT. WE CAN take out largest load and cheaper. RED CROSS SANITARY CO. Phone 13064. *

FURNITURE HOSPITAL. Upholstering furniture and mattresses. SOUTH 94. Repaired. HOME 24749. x*

PENIEL HALL, 227 S. MAIN, NOON PRAYER meeting daily; gospel meeting every day. *

ELECTRIC PERFECTION VACUUM CARPET cleaners, 804 W. 4th. F2854. Estimates free. *

IMPERIAL CESSPOOL PUMPING CO. WE take out largest load. WEST 1206; 2206. *

PERSONAL—BENICE, WRITE OR COME. I am very sick and would like you to see you. GRACE, 1801 Seventh st., Glendale, Cal. 13

PERSONAL—DIVORCE LAWS OF NEVADA. Full information free on request. H. T. Fuller, Attorney, Goldfield, Nev. x*

PERSONAL—PROF. ALTHOUSE, NOTED AUtologer and palmist, 26 yrs. in Los Angeles. Highest grade work. 536½ S. SPRING. x*

PERSONAL—PROF. COOK, EXPERT PALMist, clairvoyant, card reader; readings daily. 1021 S. MAIN ST. 13

PERSONAL—WANTED: TO MEET A GENtleman with $1000 who will assist practical business woman in opening lunch and tea-room. Experienced and finest location in city. References exchanged. Address D, box 54, TIMES OFFICE. 3*

PERSONAL—BRIDGE TAUGHT. ADDRESS V, box 7, TIMES OFFICE. 15

WANTED—Help, Male.

WANTED — PICTURE MACHINE AND operator; can use own films if you have them; also amateur performers for suburban town. Address C, box 134, TIMES OFFICE. 13

WANTED—CITY COLLECTOR AT ONCE; German preferred. $15, $25 weekly; references and $500-$600 cash bond. Age, particulars. Address S, box 223, TIMES BRANCH OFFICE. 15

WANTED—A YOUNG MAN WITH SOME experience in book-keeping to work in an office. Apply SCOTCH TAILORS, 230 S. Spring. Must have city references. Inquire between 9 and 11. 14

WANTED — AMATEUR MUSICIANS TO form small band and orchestra for pleasure and profit. Call this evening with instrument, 264 EAGLE ROCK AVE., near Garvanza School. x13

WANTED — A GOOD RESPONSIBLE MAN for meat market; one that thoroughly understands the business and can help in grocery store; good wages to the right man. Call at 2705 EAST 4TH ST. 14

WANTED—FLOORMAN WHO IS ALL-around machinist; also A1 man experienced in heavy sheet-iron work. Apply ready for work at 2901 Central ave. WALLACE-LINDSMITH HOIST CO. 14

WANTED—GOOD REAL ESTATE MAN TO handle principally exchanges. Offices and phones furnished; commission; answering give telephone. Address N, box 214, TIMES BRANCH OFFICE. 13

WANTED — STEADY MARRIED MAN TO milk and care for dairy cows and milkhouse. Small house, partly furnished, and $20 to good man. J. A. BARRINGTON, Monrovia, Cal. Home Blue 369. 13

WANTED—TWO BRIGHT YOUNG MEN OF good appearance to introduce a new style portrait; good salary and commission to right parties. Call 9 to 12, STUDIO, 409-410, 120 N. Broadway. 13

WANTED—BOYS WITH WHEELS, 16 TO 20 years old, as solicitors; will pay $1 day. Don't apply unless you have some ability as salesmen. THE ERLING PAPER CO., 1702 East 9th. •

WANTED — ADVERTISING SOLICITORS and write-up men for special edition work. Attractive proposition to good men and women. Apply 308 BROADWAY CENTRAL BLDG.

WANTED—MIDDLE-AGED MEN OF GOOD habits to sell relishes from house to house; those having had some experience preferred; references required. Call at 1624 CROCKER St. 13

WANTED—BRIGHT BOY FOR GENERAL office and errand work, age 12 to 16; wages to begin, $5 per week; references required. Call 610 STORY BLDG., Sixth and Broadway. 14

WANTED—25 YOUNG MEN AND BOYS with bicycles, can earn $1.25 to $2.00 per day; steady easy work. Apply 153½ S. MAIN, Room 1, F2668.

WANTED — CARPENTER, FINISHING hand, with full set of tools; must be first-class; old man preferred; state wages wanted. Address R, box 24, TIMES OFFICE. 13

WANTED—GENERAL DRY GOODS SALESman, able to trim windows, $25 with future. Central California. INDUSTRIAL AND COMMERCIAL BUREAU, 626 Bryson Bldg. 15

WANTED—MAN TO SOLICIT FOR LAUNdry, salary and commission. Apply 8 and 9 a.m. and after 5 p.m. Inquire 2516 EIGHTFIFTH AVE. 13

WANTED—EXPERIENCED MAN TO PUT up orders, shipping department, blacksmith supply house; state references. Address E, box 72, TIMES OFFICE. 13

WANTED—CITY SALESMAN TO CALL ON retail trade for wholesale jewelry house; salary and commission. Address A, box 141, TIMES OFFICE. 13

WANTED—FIRST-CLASS TOOL MAKERS and machinists at the MODERN MANUFACTURING COMPANY, Orange, Cal. Apply in person. 14

WANTED—BRIGHT OFFICE AND ERRAND boy, about 15 years old, $15 per month to start; chance to learn good business. THE BAKE ADV. AGENCY, 427 S. Main. 13

WANTED — SEVERAL DAY LABORERS for concrete excavation work. Wages 25c per hour. Board $4 per week. Apply W. B. AMES, San Dimas, Cal. 13

WANTED—ALL-AROUND LAUNDRY MAN and lady ironer at once. Telephone HELMONT STEAM LAUNDRY, Beaumont, Cal. 14

WANTED— Partner in real estate. 111 S. Broadway. 13 L. F. BECKER.

WANTED — FIRST-CLASS MARBLE AND tile setters wanted. Apply PICKEL MARBLE AND GRANITE COMPANY, Home Phone 2029. 14

WANTED—BOY WITH WHEEL; MUST know city and live with parents; wages $7 week. Apply at NEWMAN'S FRENCH HAT SHOP, 240 S. Broadway. 13

WANTED—A GENTLEMAN OF ABILITY who can sell real estate, no capital required. 121 MERCHANTS TRUST BLDG., 207 S. Broadway. x16

WANTED—CARPENTERS, 3 OR 4 GOOD jobbing men; none others need apply. Come ready for work. 515 Center Place WEBB, the carpenter.

WANTED — LODGE ORGANIZERS FOR popular order; can earn $150 monthly. WALTER A. RICE, secretary, 644 Ellicott Square, Buffalo, N. Y. 17

WANTED — A SALESMAN THAT CAN make good; must be well acquainted; salary $40 week to start. Address A, box 25, TIMES OFFICE. 14

WANTED—REQUIRE THE SERVICES OF energetic man, one who is connected with labor organization. 508 I. W. HELLMAN BLDG. x13

WANTED—A GENTLEMAN OF LARGE ACquaintance can find a profitable opportunity to earn at least $50 weekly working 4 hours daily; 201 I. W. HELLMAN BLDG.

WANTED—YOUNG MAN FOR OFFICE work; some collecting, $15 weekly; chance to advance; $100 cash necessary. Call 713 UNION TRUST. 13

WANTED — CARPENTER, FIRST-CLASS all-around man. If you cannot keep up your end don't apply; $3.50 per day. Phone F6452, after 5:30. 1 13

WANTED—FIRST CLASS CLEANER AND spotter with experience. Address FROWISS BROS., Dyeing and Cleaning, 331 5th st., San Diego. x17

WANTED—A MAN THOROUGHLY UNDERstanding the preparation of face lotions. Address F, box 291, TIMES BRANCH OFFICE. 14

WANTED—AT ONCE, 3 GOOD MEN PRESSers on men's garments; steady work and best pay. SUITTORIUM DYE HOUSE, 813 E. 3d. 13

WANTED—BAKER, GOOD, ALL-ROUND man, in near-by town; must know his business. Address V, box 185, TIMES OFFICE. 13

WANTED—MAN TO DRIVE PRIVATE CAR and take care of lawn, etc.; colored preferred. Call between 10 and 3. 231 DOUGLAS BLDG. x13

WANTED—AT ONCE, BOY WITH BICYCLE; best references required; no others need apply. Apply E. W. REYNOLDS CO., 342 South Broadway. 13

WANTED—FIRST-CLASS MACHINIST USED to setting up machinery. Lively man. ADV. MCH. CO., 28th and Compton. 13

WANTED—HANDY MAN, STRONG, NOT afraid of work, for short time to keep stock in condition, etc. KIRK 137 S. Spring. 13

WANTED — A FIRST-CLASS CARRIAGE blacksmith. Apply to THOMAS J. FARRELL, 231 Aliso st. 13

WANTED—YOUNG MAN STENOGRAPHER and billing clerk. Call after 9. 506 SAN FERNANDO BLDG. 13

WANTED—PAINTER; ONLY THOSE WHO understand thoroughly all branches of the work need apply. PASADENA HOSPITAL. x13

WANTED — CARPENTER; ONLY THOSE capable of doing neat work need apply. PASADENA HOSPITAL. x13

WANTED—COLORED MAN WHO UNDERstands handling automobile; also care stock and gardening; good wages. TEL. 58012. 13

WANTED—EXPERIENCED PRESSER ON ladies garments. RELIABLE CLOAK CO., 747 S. Broadway. 14

WANTED—HIGH-CLASS NOVELTY ADvertising man for Southern California. Address A, box 17, TIMES OFFICE. 13

WANTED—BRIGHT ERRAND BOY WITH wheel. Call DETMER WOOLEN CO., 345 S. Broadway. 13

WANTED—SOLICITOR; WILL GIVE GOOD proposition to an experienced man. Apply ROYAL DYE WORKS, 1462 W. Jefferson. 13

WANTED—MEAT CUTTER, MARKET MAN. 114 Marine st., Ocean Park. Apply today. x13

WANTED—BOY TO LEARN SUIT CASE trade; must live at home; wages $5 per week to start. 218 WINSTON ST. 13

WANTED — MAN TO ASSIST IN SMALL business; good offer to right party. 542½ S. HILL. 14

WANTED — 4 WHEEL BOYS, OVER 18 years; wages $9 and up. Will raise wages third week. 311 S. HILL, early. 13

WANTED—EXPERIENCED LADIES' TAILORS. CALL AFTER 5:30 P.M. 749 S. BROADWAY. Terrill.

WANTED—AT ONCE, FIRST-CLASS BICYcle and motorcycle repair man; give references. Write 1611 19TH ST., Bakersfield. x*

WANTED — EXPERIENCED WIRE HAT frame operator. Address P, box 1, TIMES OFFICE. 13

WANTED—ADVERTISING MAN FOR BAKersfield department store, experienced in general merchandise advertising, competent to write and arrange copy for the printers; must be competent and willing to assist in the men's clothing and furnishing goods department; salary $100 to start, with increase as deserved. Address, with full particulars, age, experience, reference, etc., REDLICK BROS., Bakersfield, Cal. x14

WANTED—HAWKINS EMPLOYMENT CO., Main 419. 125 E. Second st. A5153. Beach, 4 carpenters, $3.50; 10 laborers, $2, $2.25. CALIENTE, NEV. FREE FARE. 6 long line teamsters, $2.75; 20 laborers, $2; City, 2 rough carpenters, $2.75; city, plumber, $3.50; city, engineer, $75; married man on ranch, $45, $30; 4 ranch hands, $30, $35; camp blacksmith, $4.

WANTED—REPRESENTATIVES IN SAN Diego, Long Beach, Santa Ana, Redlands, Riverside, Santa Barbara, San Bernardino, Pomona, to handle gilt stock company having one producing well and another nearly completed; 125 acres; room for 50 wells; will show you our property. SAGER-LOOMIS CO.,

J. E. Levinger, 508 I. W. Hellman Bldg. x13

WANTED—YOUNG UNMARRIED MAN TO do furnace work, about a small hospital, and outside work; must understand use of distillate burners, have knowledge of pipe fitting, running an engine and have some knowledge of automobile; $40 per month with board and room. Address box 300, TIMES OFFICE, Pasadena. x13

WANTED—MEN SEEKING EMPLOYMENT and those wishing to better themselves may join our organization and receive free assistance in obtaining employment. Free information bureau for strangers. EMPLOYEES' MUTUAL LEAGUE, 221 Byrne Bldg., 253 S. Broadway. 16

WANTED—OFFICE BOY, ABOUT 18 YEARS old, for a permanent position in wholesale house; must be neat in appearance, write a good hand and furnish good references; state salary expected and give full particulars in your reply. Address C, box 195, TIMES OFFICE. 13

WANTED—JAPANESE CENTRAL EMPLOYMENT AGENCY. All kinds of Japanese help promptly furnished. Home F7955, Sunset Main 3924. House and window cleaning department. 124½ E. 3rd st., near Main st. •

WANTED—AT ONCE, NEAT, POLITE BOY, between 15 and 18 years of age, as office errand boy in best family hotel in city; boy with parents living in city preferred. Call early this morning. ALVARADO HOTEL, corner Sixth and Alvarado. 13

WANTED—ONE FIRST-CLASS CARPENTER that understands plans and specifications and how to figure on building 5 and 6-room cottages to meet me at ROOM 725, H. W. Hellman Bldg. at 10 o'clock today, April 13. Inquire for C. C. POOLE.

WANTED — YOUNG MAN OF GOOD ADdress to learn salesmanship in a large merchant tailoring establisament and also willing to make himself generally useful. Apply to W. A. JOHNSTONE & CO., 312 S. Spring st. 14

WANTED—EXPERIENCED FLOUR SALESman; references required, must be acquainted with city and country trade; excellent opportunity for right man. Call 420 SECURITY BLDG., Wednesday or Thursday, between 12 and 2 o'clock. 13

WANTED—3 SILVER MEN, $30; 3 DISHwashers, $6; 2 men to drive teams; vegetable man, $30; 2 waiters, $10; 2 bousemen, $25; 2 Jap waiters. HARKNESS & HUNTER, 224 S. Spring, rooms 408-9. 13

WANTED—EXPERIENCED RURAL ROUTE solicitors, farm publications for country homes; commission; premiums, railroad passes furnished. MR. KAUFFMAN, Western Empire, Chamber of Commerce Bldg. x18

WANTED—A LIVE MAN WHO CAN SELL the best bond ever issued. It's a new proposition and a winner. Call 9 a.m., at HASSON-BROWN COMPANY, 619-20 H. W. Hellman Bldg. x13

WANTED—EXPERIENCED DRESS GOODS SALESMEN at once. J. B. LANE DRY GOODS CO. x13

WANTED—CLOTHING AND FURNISHING salesman; thoroughly experienced, $75 to $85, with future; first-class firm. Central Commercial INDUSTRIAL AND COMMERCIAL BUREAU, 626 Bryson Bldg. 13

WANTED—GOOD BOYS WITH WHEELS; GOOD MONEY AND REGULAR EMPLOMENT. APPLY 421 S. SPRING. x14

WANTED—MAN TO DRIVE MILK WAGON. Come to end Central ave. car line, walk south 1¼ mile. D. JAMES.

WANTED—FIRST-CLASS CHAIR UPHOLSterer. Apply 211 ALPINE ST. Peck & Hill's Furniture Company.

WANTED—A FIRST-CLASS BARBER OF middle age, one that can give references, $18 per week guaranteed. Call 2412 HOOVER. 13

WANTED—INTELLIGENT BOY, 15-16 WITH some experience in a machine shop; preferred. 430 RIVER ST. Phone East 2264. 13

WANTED—FIRST-CLASS COLORED JANItor. Apply 328 MERCANTILE PLACE, between 5 and 6. 13

WANTED—3 CARPENTERS WANTED ON Newell job, WEST PICO and AVE. 4. Call Thursday morning.

WANTED — 4 GOOD PLUMBERS. CALL 1000 S. Spring st.

WANTED—BOYS WITH WHEELS; GOOD pay. Apply WESTERN UNION TEL. CO., 100 S. Spring st. x*

WANTED—Help, Male.

Note—Applicants for positions are advised not to enclose original recommendations in answer to ads. Send duplicates only.

WANTED— MURRAY & READY, Leading Employment and Labor Agents, Second and Main sts. 'Phones A2013, Broadway 4425.

FREE FARE. CARPENTERS. FREE FARE. NEAR OREGON.

10 carpenters ..... $3 to $3.50 day
ALL SUMMER'S WORK.

FREE FARE. NEVADA. FREE FARE.
2 bridge carpenters $4.00

BLACKSMITHS. BLACKSMITHS.
Blacksmith, country shop $3.50
Horseshoer $4.5o
Blacksmith, city, small shop $3
Blacksmith and sheer, country $3.50
Camp blacksmith $3

FOR L. A. AQUEDUCT. 4 HOURS.
Teamsters and laborers ..... $2.25 per day

NORTH. MADERA COUNTY. NORTH.
15 LABORERS $2.25

Gas engineer, Arizona, $125; carpenter, beach, $3, 2 plumbers, city; 3 carpenters, city, $3.50 each; 2 sheep shearers, horse clipping, $2.50; grocery clerk, $50 week; carpenters, city, $4 to $5.50; wood turner, $1.50; section foreman $60; tinner, city, $2; 4 orchard hands, $25 to $27; 5 milkers, $25 to $40, found; German farmer on shares; 22 ranch hands and teamsters, $30 and $35, found; laborers, for bridge gang $2.50; laborers, city, $2.25; camp teamsters and laborers, $2 and $2.25; teamsters, city, $12 week; goat herders, $25, found.

623 miscellaneous positions open. Call early. x13

WANTED— HUMMEL BROS. & CO., EMPLOYMENT AGENTS. ESTABLISHED 1891.

A strictly first-class, reliable agency. All kinds of help promptly furnished. Satisfaction guaranteed.

126 and 128 E. SECOND ST. Between Main and Los Angeles sts. Largest and best-equipped office on the Pacific Coast.

TELEPHONES—MAIN 579; HOME 10799. Your orders and correspondence solicited.

Machinist, country, 35c hour; box maker, $3.50 day; rough carpenters, $3; cement plasterers on ditches, city; man and wife, ranch and cook, $45 etc.; married man, ranch, $30 and house; man and wife, ranch, Imperial, $70 etc.; painter, city, $2.50; blacksmith and shoer, $3.50; camp blacksmith, $3.50; well driller, country, $3.50 and found; cement pipe maker, $3 and room; boy to learn trade, $5 week; driver, city, $30 etc.; assistant, city, $25 etc.; ranch hands, $30-$35 etc.; ranch hand, Nevada, $40 etc.; milkers, $40 etc.; laborers, $2.25, 9 hours.

HOTEL DEPARTMENT.

All-round baker, country, $2.25 day and room; third cook, hotel, (Arizona,) fare advanced, $40 etc.; all-round laundry man, fare advanced, $15; man and wife, laundry work, $25 week; bus boy, restaurant, $7, meals; baker helper, city, $12; hot cake man, $9 and meals; camp flunkey, oil field, $30 etc.; dishwasher, $5-$6 meals. x13

WANTED — A MANAGER TO REPRESENT A WELL-KNOWN, HIGH-CLASS SPECIALTY; ONLY THE HIGHEST GRADE SALESMEN CAPABLE OF HANDLING TRAVELING MEN, NEED APPLY. MUST FURNISH UNQUESTIONABLE REFERENCES AND BE ABLE TO FINANCE YOURSELF. COMMISSIONS PAYABLE IN CASH AND $7000 WORTH OF GOODS TURNED OVER AT ONCE ON CONSIGNMENT. COMMISSIONS SHOULD BE $500 TO $1000 MONTHLY. GIVE TELEPHONE NUMBER FOR APPOINTMENT IMMEDIATELY. YOUR COMMUNICATION WILL BE TREATED CONFIDENTIALLY. ADDRESS O, BOX 2, TIMES OFFICE. 13

WANTED—CAFE CELLAR PORTER, $5; baker's helper, $10 week; waffle cook, $15; assist on waiting table, $15; 10 brick wagon teamsters, $2 per day, board $4.50 per week; wagon teamster for private party, $2 per day; milk wagon drivers, $40 and found; 2 delivery clerks, $19 starting; houseman, must understand oil burners, $40; bell boys, $12 to $14 per month and found; young man to attend soda fountain and assist behind counter, $7 and board starting. MARKS EMPLOYMENT AGENCY, 125 E. Second st. 13

WANTED—Help, Male.

WANTED — ONE FIRST-CLASS FINISH carpenter. 239 ALEXANDRA AVE. Temple 794. 13

WANTED—BARBER, FIRST-CLASS HOURS, 7 to 7, no Sunday work. 540 W. HOLLYWOOD BLVD. 13

WANTED — FIRST-CLASS BUSHELMAN, steady, work. 22 PINE AVE., Long Beach, Cal. 14

WANTED — GOOD MAN TO CUT AND putty glass; one week's work. Address E, box 75, TIMES OFFICE. 15

WANTED—THOROUGHLY EXPERIENCED cleaner and spotter; no other need apply. 1429 S. MAIN. Liberty Dye Works. x13

WANTED — BOY TO DRIVE LAUNDRY wagon; must live with parents; salary $6 per week. Apply 709 S. SPRING ST. x13

WANTED—AT ONCE, AD. AND JOB COMpositor. ONTARIO PUBLISHING CO., Ontario, Cal. 13

WANTED—PAINTERS TO BID ON PAINTing, might furnish material and take bids on labor only. 621 L. A. TRUST BLDG. 13

WANTED—AT WILMINGTON, SHOE FACTORY, McKay sewer and stitcher. Phone Suburban 738, or Home 2211. 14

WANTED — EXPERIENCED COAT AND skirt maker for ladies' tailoring. Call 414 S. SPRING. 15

WANTED—COATMAKER FOR COUNTRY. Call DETMER WOOLEN CO., 345 S. Broadway. 14

WANTED—LADIES' TAILORS. JOSEPH GREENE, 739 S. Broadway. x15

WANTED—OPERATOR ON LADIES' COATS. JOSEPH GREEN, 736 S. Broadway. x15

WANTED — FIRST - CLASS BARBER; steady. 347 N. SPRING ST. 13

WANTED—A JANITOR. WHITE. APPLY KEY WEST HOTEL, 532 S. Grand ave. 13

WANTED—YOUNG MAN TO DRIVE MILK wagon. Apply South 2845, B. JAMES. 13

WANTED—SHOEMAKER AT ONCE. 1288 S. FIGUEROA ST., near Pico. 13

WANTED—A FIRST-CLASS CUTTER, CITY work. Apply 330 S. SPRING. 14

WANTED—ERRAND BOY. APPLY 222 W. SECOND ST., room 327. 14

WANTED—PRINTER, STRAIGHT MATTER. BOYLE 73. 13

WANTED—BARBER, 518 S. SPRING. 16

WANTED—Help, Male and Female. (Investment Required.)

WANTED—MEN AND WOMEN TO RUN OFfices and handle agents in all parts of the United States; small capital required. Experience unnecessary. We guarantee $150 to $1000 per month. If you are interested and want to make money, call for DR. W. W. SANDS, Hosslyn Hotel.

WANTED—BUSINESS MAN TO TAKE financial interest in machine earning from $10 to $15 daily. To him net income of $30 weekly guaranteed by established house. 207 S. BROADWAY, room 225. 13

WANTED — ASSISTANT MANAGER FOR promotion company; one who can handle agents; must have $1000 for good investment; salary $25 per week. Address C, box 134, TIMES OFFICE.

WANTED—WILL YOU LET ME TELL YOU how to earn $20 to $30 per week in an honorable business, especially suited to people with limited time and money? R. 508, I. W. HELLMAN BLDG. x13

WANTED—YOUNG MAN WITH BUSINESS experience as partner in an up-to-date established real estate business; must furnish $500. Address S, box 75, TIMES BRANCH OFFICE. 13

WANTED—SALESMEN BY AN ENTERPRISing business house; sell goods, handle cash and stock; $350 cash deposit required. Call 414 S. SPRING. 15

WANTED—STENOGRAPHER AND BOOKkeeper with cash bond, salary $15 per week, with good position to right party. Address E, box 25, TIMES OFFICE. 13

WANTED—Help, Female.

WANTED—GIRL OR YOUNG WOMAN TO assist in housework and care of two children, small home, $15 per month. Call HOME 4439, Ocean Park. 14

WANTED—STENOGRAPHER, GOOD BEginner, $6; also one experienced on Oliver machine, $10 to start. Call at 8, 206 SAN FERNANDO BLDG.

WANTED—EXPERIENCED WORKERS ON power machines. MODERN GARMENT MANUFACTURING COMPANY, 241½ East 5th st. 13

WANTED—GIRL FOR HAND EMBROIDery in dressmaking shop; must have first-class shop experience. Call 1040 S. HILL. 17

WANTED—GIRL OR MIDDLE-AGED WOMan to assist with lady and housework. Phone 53952. Ask for APARTMENT NO. 3. 15

WANTED—GIRL FOR GENERAL HOUSEwork, small family, wages $30. Apply 1510 WEST MORELAND BLVD, Phone West 2915. 13

WANTED—FIRST-CLASS PANTS FINISHers at 224 S. SPRING, room 515. Steady work. 13

WANTED—EXPERIENCED PRESSER ON ladies' garments. RELIABLE CLOAK CO., 747 S. Broadway. 14

WANTED—GIRL FOR HOUSEWORK FOR family of two. Apply to 2261 WEST 25TH ST. 14

WANTED—A GIRL OF 18 TO ASSIST WITH general housework. Refined home, good treatment, work light. PHONE 29728. x14

WANTED—A MIDDLE-AGED WOMAN FOR GENERAL HOUSEWORK; MUST BE A GOOD COOK. PHONE 72824. 17

WANTED—GIRL FOR GENERAL HOUSEwork, country, good wages. Apply 639 E. 27TH. 13

WANTED—RELIABLE WOMAN FOR CARE of baby and plain sewing, country. 'PHONE 72069. 13

WANTED—GIRL FOR GENERAL HOUSEwork and care of children; only light washing; $25 per month. Phone HOLLYWOOD 2211. 13

WANTED—A NEAT AND WILLING YOUNG woman for general housework; German or Swedish preferred; family 2 adults; wages $25. 2308 S. GRAND AVE. 13

WANTED—UNMARRIED YOUNG WOMAN to care for nervous invalid, trained nurse preferred; $40 per month, with board. Address box 300, TIMES OFFICE, Pasadena. x13

WANTED — 4 SERVING GIRLS AND 4 kitchen girls, experienced. Call early and be ready for work, HOOS BROS., 321 W. 5th. 13

WANTED — SLEEVE MAKER. GOOD wages, steady work; also waist finisher at 750 BEACON ST. Phone 51472, Temple 1090. 14

WANTED — GOOD CHORUS GIRLS AT COURT STREET THEATER, 112 Court st. Apply between 12 and 2 p.m. 13

WANTED — WOMAN FOR GENERAL housework on a ranch, short distance from city. Call at 509 WEST FIRST. 13

WANTED — GIRL TO DO HOUSEWORK and milking, small family, good wages. PHONE WEST 2280. 13

WANTED—EXPERIENCED SALESLADY IN cloaks and suit department. RELIABLE CLOAK CO., 747 S. Broadway. 14

WANTED—A GOOD, RELIABLE COOK TO do downstairs work. Call in mornings, 350 WESTMORELAND PLACE.

WANTED—WAIST FINISHER AND ERrand girl at 413 HAMBURGER BLDG. Call F6670. 13

WANTED—A COMPETENT LADY WHO can sell real estate. 121 MERCHANTS TRUST BLDG., 207 S. Broadway. x16

WANTED—EXPERIENCED COAT MAKERS. CALL AFTER 5:30 P.M., 749 S. BROADWAY. TERRILL. 14

WANTED—GIRL FOR GENERAL HOUSEwork; must sleep at home, wages $20. Apply 2220 ROMEO. 12½

WANTED—A-1 BOOK-KEEPER AND STEnographer. PACIFIC SERVICE CO., 231 Mason Bldg. x14

WANTED—WOMAN COOK TO COOK FOR 5 to 15, plain cooking, out of city, $20, board and room. 1000 S. FOURTH ST. 13

WANTED—TWO GIRLS TO POUR TEA AT reception, two afternoons, 2 to 4; $2 each. SPOKANE REALTY, 502 S. Main. 13

WANTED—YOUNG LADY AS COLLECTOR; good position for active lady. TIPTON, 632 Chamber of Commerce. A1123. 14

WANTED — WOMAN COOK FOR COLBY Springs. Call at 239 S. SAN PEDRO ST., room 32. 13

WANTED—THREE STENOGRAPHERS. APply Free Employment Dept., S. P. SCHOOL, 500½ S. Broadway. x13

WANTED—YOUNG LADY FOR REFINED statue vaudeville act. 727½ BROADWAY, room 46. 14

WANTED—GIRL, GENERAL HOUSEWORK, good home and wages; would take foreigner. MRS. A. ROTH, 823 Casco. 14

WANTED—A YOUNG GIRL TO WORK ON post cards. SIGMUND PULLAK, 628 Lebanon street, near 7th and Figueroa.

WANTED — GOOD GIRL FOR GENERAL housework; 329 ESTRELA AVENUE, Hollywood. Phone 57396. 17

WANTED—GIRL TO KEEP BOOKS AND take care of office. Apply 420 S. BROADWAY. 15

WANTED—WHITE OR COLORED GIRL FOR light housework. 2 in family; wages $15. Phone BOYLE 2143.

WANTED — GOOD GIRL FOR GENERAL housework. 1191 WESTLAKE AVE.

WANTED—GIRL FOR GENERAL HOUSEwork; references. PHONE SOUTH 6974. 13

WANTED—GIRL TO ASSIST IN GENERAL housework; 2 in family. 54?32.

WANTED — FIRST-CLASS FINISHER ON coats at once. 1114 EAST 7TH ST. 14

WANTED — GIRLS IN CANDY DEPARTment. KARN-BOK CO., 600 Aliso st. 14

WANTED—WAITRESS, 10 A.M. TO 2 P.M. 1011½ South Broadway.

WANTED—Help, Female.

Note—Applicants for positions are advised not to enclose original recommendations in answer to ads. Send duplicates only.

WANTED — FIRST-CLASS CAFETERIA cook, with A-1 references, for Salt Lake City, $20 per week, employer here 10 a.m. Wednesday, fare advanced; first-class German cook, German grill, $18 a wk.; cook, cafe, beach, $12 a wk.; cook and helper, ranch, $30, etc.; cook, family, city, first-class place, $35, etc.; pantry girl, country hotel, $20, etc.; baby ironer, country, $10 a wk.; starch ironer, country, $2.50 a day; waitresses, city cafe, $5 a wk.; waitresses, beach, 2 meals, $5 a wk.; waitress, country hotel, $25, etc.; waitress, Arizona, $30, etc.; chambermaid, Arizona, $30, etc.; chambermaid, city, $25, etc.; kitchen helper, cafe, $6 a wk.; dishwasher and kitchen helper, beach, $7 a wk. and room; housegirls, city, beach and country, $20, etc., to $40, etc. HUMMEL BROS

Classified Liners

WANTED— Situations, Male.

WANTED — AN EXPERT CHAUFFEUR; careful and reliable, excellent habits, wishes steady position; will go in trips for moderate salary; without room or board. No objections to learning (own anything. Have good education, and willing to assist in any line of office work. Address E, box 77, TIMES OFFICE. 13

WANTED— DO YOU NEED HELP? Y.M.C.A. EMPLOYMENT DEPT. SUPPLIES RELIABLE MEN FOR ALL KINDS OF WORK. PHONES 10852, OR MAIN 8248. x13

WANTED—JAPANESE, FIRST-CLASS, EXperienced cook, wants position in private family. Call in morning or evening; good reference. Address YAMATO, 1021 Catalina st., Pomona. 12

WANTED — CARPENTER WORK BY A competent mechanic, capable of doing any kind of jobbing, or new work; furniture, cabinet work, kitchen repaired and keys fitted; work by day or hour. PHONE 24907. 12

WANTED—SITUATION, IF YOUR BUSINESS does not warrant employing permanent bookkeeper, I can help you; work in a first-class manner weekly or monthly, charges moderate. Address B, box 113, TIMES OFFICE. 12

WANTED—BY GARDENER AND FLORIST, thoroughly competent; with first-class city references, desires situation in private place; country or city. Address E, box 60, TIMES OFFICE. 12

WANTED—AT ONCE, HOUSEKEEPER POsition by intelligent, careful, economical person, or as helper in hotel, restaurant or cafeteria; references. Address V, box 184, TIMES OFFICE. 12

WANTED — JAPANESE, FIRST CLASS cook, desires position; thoroughly experienced and highly recommended. Care YOU'S EMPLOYMENT OFFICE, 340 Hill. Main 8085. 14

WANTED—YOUNG MAN OF 21, WISHES POsition; has had experience in general merchandise store; recommendation from last employer. G. E. GUSSINGER, 347 Los Angeles 15

WANTED—GOOD MECHANIC, 3 YEARS Packard shop, New York; strong, wants driving job; will go on chauffeur's license; position. NORBERT HAHL, 560 S. Bixel. 13

WANTED—YOUNG LADY WISHES POsition in office; understands typewriting; has pretty small salary to start; with good references. 1353 CHANNING ST. 'Phone Main 8283. 12

WANTED — A POSITION AS HEAD OF kitchen in hotel, cafeteria, hospital or institution, first-class references. Address H, box 111, TIMES OFFICE. 12

WANTED— Situations, Female.

WANTED — COMPETENT BOOKKEEPERS and stenographers supplied to business men. Our references are unquestionable. Commercial department, CALIFORNIA TEACHERS' BUREAU, 424 I. W. Hellman. Phones—Main 8187, 10187. 13

WANTED — WOMAN OF REFINEMENT would like to have charge of apartment-house or hotel, or would keep house in widower's home; can give best of references. Call 237 N. GRAND, room 11, or 'Phone A 1962. 12

WANTED — CAPABLE MIDDLE - AGED woman wishes position as working housekeeper; take full charge; no children considered. Address D, box 23, TIMES OFFICE. 12

WANTED—YOUNG LADY, THOROUGHLY qualified as competent nurse, companion or governess, desires position; would travel; references. Address A, box 15, TIMES OFFICE. 14

WANTED—POSITION AS STENOGRAPHER and book-keeper, am a good worker; can furnish reliable, responsible references. Address P, box 298, TIMES BRANCH OFFICE. x13

WANTED—PRACTICAL NURSE WILL care for aged, helpless or mental case; or by the hour. Phone Home 2506, MRS. BRADFORD. 12

WANTED — STENOGRAPHER, YOUNG lady, first-class, wants position in office or out of city. Address E, box 57, TIMES OFFICE. 12

WANTED—YOUNG JAPANESE WOMAN with 6-year-old girl, wants a position as general housework in a family. Call at 61 st. 12

WANTED—DAY WORK WASHING, IRONing, cleaning, by competent woman. Phone 10622. Main 8986. SWEDISH AND GERMAN BUREAU. 12

WANTED — BY FIRST - CLASS COOK, a home where second help is kept. Phone 10622, Main 8986. SWEDISH AND GERMAN BUREAU. 12

WANTED — REFINED YOUNG WOMAN to take care of one or more children. Address S, box 221, TIMES BRANCH OFFICE. 12

WANTED — SITUATION, MIDDLE-AGED woman; light housework or cooking, $4 a week. ROOM 8, 1054 E. 12

WANTED—BY EXPERT STENOGRAPHER, A-1 city references. Six years' experience. Address E, box 1, TIMES OFFICE. 13

WANTED—TYPEWRITING AT HOME, 15 cents per sheet; no extra charge for carbons. 'PHONE F6641, room 9. 14

WANTED — SITUATION BY GERMAN girl to do housework; wages $25 to $30. CONSTANT, 2454½ S. Spring, room 202. 12

WANTED—BY COLORED WOMAN, HOUSEcleaning and laundry work by the day. 1027 SOUTH Hill. 12

WANTED—TO HELP WITH HOUSEWORK by nurse girl of 18. 1762 TRINITY ST., rear. 12

WANTED—LAUNDRESS BY DAY OR day's work. Call MAIN 7346, Work guaranteed. 14

WANTED—LAUNDRY WORK BY A COMpetent German woman. P5481; MAIN 8415. 12

WANTED—LADY WANTS WORK BY DAY. Phone East 2262, MRS. NICHOLS. 12

WANTED— Situations, Male and Female.

WANTED—POSITION, JAPANESE COUPLE, cook and experienced, general work, are single, first-class laundry, in family. SAKARI, 321 E. First st., city. 12

WANTED—BY MAN AND WIFE ON PRIvate estate; references required. Phone 10629, Main 1084. SWEDISH AND GERMAN BUREAU. 12

WANTED— Agents and Solicitors.

WANTED — WE WANT AGENTS, AGENTS, TO WHOM WE WILL GIVE GOOD COMMISSIONS ON HOUSEHOLD GOODS TO INTRODUCE THEM. WE ARE NOT KNOWN BY NAMES WE ARE LARGE MANUFACTURERS IN OUR LINE AND OUR PRODUCT IS VERY BIG. BUT WE WANT AGENTS TO ADVERTISE IT FOR US. WE PAY ALL OF EITHER PAYING THE NEWSPAPERS, WE PAY YOU BECAUSE WE BELIEVE IN QUICK RESULTS. ADDRESS [illegible] TIMES OFFICE, FOR INFORMATION [illegible] will be

WANTED—COMPETENT AGENTS TO SELL the new combination life, accident and health insurance policies; sold exclusively by the Pacific Mutual Life Ins. Co.; $15,000,000 assets; $60,000,000 insurance in force. Liberal renewal contracts. Representatives making big money and building life income. Call or address J. N. RUSSELL, JR., 302 Douglas Bldg., 3rd and Olive sts., Los Angeles.

WANTED—A HUSTLER IN EVERY COUNTY to represent a responsible, GUARANTEED CORPORATION; $50 BONDS to MERITORIOUS ENTERPRISING MEN; $50 denominations; guaranteed by large trust company; commission basis only. Some producers are making $1000 a month. MAKE APPLICATION EARLY. HAMMEL & CO., fiscal agents, 440 Pantages Bldg.

WANTED — AGENTS, DOUBLE YOUR money in small cities, no competition; introducing our labor-saving household helps; used in every home; every week; repeat orders will give you permanent income; pamphlet by mail free. ELECTRIC COMPOUND CO., 325 S. Spring st., Los Angeles.

WANTED—AGENT FOR ARTICLE SELLing for dollar and half; cost you to mail big money. 2326 EAST THIRD ST., city.

WANTED— Partners.

WANTED—A FINE RUNNING FACE Rooms wants to meet man with $1000 to $1500 to incorporate; working partner preferred; money to be put into business; I must entrust plans and supply demonstrator; profits ASSURED. Call at TIMES OFFICE.

WANTED—MAN OR LADY WITH [illegible] with or without service, in A-1 [illegible] business that nets profits quick. Address [illegible] dress E, box 261, TIMES BRANCH OFFICE.

WANTED — A LIVE MAN TO [illegible] money and services in a thoroughly [illegible] manufacturing plant; references [illegible] agents. Address MM, box 141, TIMES OFFICE.

WANTED—PARTNER IN ESTABLISHED office business; paying wages to you for $50. Address O, box 5, TIMES OFFICE.

WANTED — PARTNER BY INSURANCE lawyer; young man preferred. Address O, box 5, TIMES OFFICE. Los Angeles.

WANTED— To Rent.

WANTED—HONORABLE CHRISTIAN GENtleman or lady as partner in refined, legitimate business; license at least $3000 net yearly. Address Y, box 162, TIMES OFFICE. x14

WANTED— Rooms and Board.

WANTED—TWO ROOMS, WITH BOARD, for man, wife and two children, ages 2 and 3 years, in a good neighborhood, southwest preferred; give particulars and rates. Address E, box 309, TIMES BRANCH OFFICE. 13

WANTED — GENTLEMAN WANTS ROOM and board near Brooklyn ave. car line, close in, private family preferred. Address E, box 14, TIMES OFFICE. 13

WANTED — ROOM AND BOARD BY REfined lady, employed, $30 month; state particulars. Address K, box 69, TIMES OFFICE. 13

WANTED— Work by the Day.

WANTED—CHAIR CANING BY AN EXpert; lowest prices, best work; drop postal. E. A. JOHNSON, 219 N. Bonnie Brae st. 15

WANTED — EXPERIENCED LAUNDRESS wants a work by the day. 'PHONE TEMPLE 1296. x4

WANTED—BY A YOUNG LADY, WORK BY the day. Phone MAIN 8191. 14

WANTED— Houses.

WANTED—THE REAL ESTATE MAN, HE is colored, doing a clean and upright business with every man; if you have houses for rent place them with me. I can rent them for you. If you have property for sale at right prices I can sell it for you. F. P. SHAW, 730 Central. Broadway 1506. x

WANTED— To Rent.

WANTED— THE MANAGEMENT OF YOUR PROPERTY, OUR COLLECTION AND MAINTENANCE DEPARTMENT Handles all classes of rental or income property of individuals, corporations or estates.

We have our own repair men and shop, which enables us to make repairs at a lower cost than can otherwise be done, and more promptly.

We pay taxes and attend to assessments, keep your property insured, adjust fire losses and rebuild when necessary.

We have the large volume and trained experts and machine us to handle properties more economically than the individuals, therefore we can save you money, as well as annoyance and worry.

W. HIGBY & CALLENDER COMPANY, 2nd FOURTH AND HILL STS.

WANTED — FURNISHED COTTAGE, IN good location; must have 2 sleeping rooms; no children; in reply give full particulars regarding same and furnishings. Address 227 CITIZENS' NATIONAL BANK BLDG., city. 12

WANTED—OWNER OF DOWNTOWN LOT, located between 4th, 9th, Main and Olive, to build 8-story modern hotel; first floor for business; 60 to 70 rooms; exclusive. BURNS & CO., 216 S. Broadway. x12

WANTED—TO LEASE, WITH PRIVILEGE of purchase, a standard drill outfit, with or without tools; power must be in perfect working order. Address E, box 17, TIMES OFFICE. 15

WANTED—I FURNISHED HOUSEKEEPING room, by gentleman and wife, permanent; not over $15 a month; modern and sunny; good location. Address C, box 198, TIMES OFFICE. 12

WANTED—GOOD-SIZED SHED OR BARN, medium-sized house, vicinity East Ninth and Santa Fe; permanent; no children. Address box 191, TIMES OFFICE. 12

WANTED—BY COUPLE WITHOUT CHILD, furnished house; could supply rugs, dishes, bed and bed linen if desired. MORRIS, 414 East Second. 12x7

WANTED—RENT OF PRIVATE OFFICE IN suite with firm of lawyers wanted by insurance attorney. Address LOCK BOX 94, Los Angeles. 12

WANTED—SIX-ROOM HOUSE OR BUNGAlow, close in, southwest; $20 per month. Address E, box 20, TIMES OFFICE. 12

WANTED — BY FIRST - CLASS COOK, a home where second help is kept. Phone 10622, Main 8986. SWEDISH AND GERMAN BUREAU. 12

WANTED — REFINED YOUNG WOMAN to take care of one or more children. Address S, box 221, TIMES BRANCH OFFICE. 12

WANTED — SITUATION, MIDDLE-AGED woman; light housework or cooking, $4 a week. ROOM 8, 1054 E. 12

WANTED—BY EXPERT STENOGRAPHER, A-1 city references. Six years' experience. Address E, box 1, TIMES OFFICE. 13

WANTED—TYPEWRITING AT HOME, 15 cents per sheet; no extra charge for carbons. 'PHONE F6641, room 9. 14

WANTED — SITUATION BY GERMAN girl to do housework; wages $25 to $30. CONSTANT, 2454½ S. Spring, room 202. 12

WANTED—BY COLORED WOMAN, HOUSEcleaning and laundry work by the day. 1027 SOUTH Hill. 12

WANTED—TO HELP WITH HOUSEWORK by nurse girl of 18. 1762 TRINITY ST., rear. 12

WANTED—LAUNDRESS BY DAY OR day's work. Call MAIN 7346, Work guaranteed. 14

WANTED—LAUNDRY WORK BY A COMpetent German woman. P5481; MAIN 8415. 12

WANTED—LADY WANTS WORK BY DAY. Phone East 2262, MRS. NICHOLS. 12

WANTED—TO PURCHASE A LOT BEtween Figueroa and Main, north of 33rd, south of 40th. Will pay cash for a bargain. BLACK BROS., 308-9 H. W. Hellman Bldg. x13

WANTED—A GOOD 5-ROOM HOUSE, WILshire district preferred; want to pay for it with a new modern 6-room bungalow, S.W., and $1000 in cash. San Pedro property; price for both $2300. W. H. BAUMAN, 332 Germain Bldg. Main 4139, A1791. x14

WANTED—TO PURCHASE, GOOD STOCK or alfalfa ranch up to $50,000; will trade in same with gilt-edge city property. See H. A. TELFORD, with J. N. WILLIAMS & CO., 302 W. Hellman Bldg., 111 S. Main. x13

WANTED — WANT TO BUY FOR A friend a nice 10-acre piece of bare land, not to cost over $300 per acre, between Azusa and the mountains. Address P, box 2-4 TIMES BRANCH OFFICE. x13

WANTED—LOT, BETWEEN HOPE, FREmont, First and Fifth; state location and cash price; confidential; all communications answered. Address D, box 195, TIMES OFFICE. 12

WANTED—FROM OWNERS, 5-ROOM, NEW, modern bungalow; location west or southwest; must be cheap for cash. Only $15,000 deal. Call early. BAIERSKI CO., 503 Pico Bldg. F4888. x14

WANTED—MODERN COTTAGE, VICINITY Grand st., car barns, $100 cash, balance $25 month, including interest; mention price; commission allowed. Address C, box 194, TIMES OFFICE. 15

WANTED—THE MOST MODERN AND LIstoldate bungalow of 7 rooms, with east front, Pico Heights, $3600, will pay $400 cash; $30 month. Address S, box 212, TIMES BRANCH OFFICE. x

WANTED—GOOD ORANGE AND OTHER ranches around $6000, for city homes, and clients waiting. STEVENS & COOLAHAN, 514 Merchants' Trust Bldg. F172.

WANTED—TO PURCHASE, 6-ROOM MODern house, Pico or Arlington Heights, about $4000; must be cheap for cash. Owners, Address C, box 190, TIMES OFFICE. 12

WANTED—BY MAY 15, 6-ROOM HOUSE; fresh house, sliding door in dining-room preferred. 122 S. BROADWAY, J. P. ARMSTRONG.

WANTED—FOR CASH, LOT WEST OF FIGueroa, between First and Washington, not exceeding $1550; state full particulars. Address S, box 206, TIMES BRANCH OFFICE. 14

WANTED—THE BEST $4400 LOT IN THE Wilshire district; modern 6-room house, S. W. north of 80th st. HENLEY & HAMPTON, 200 Story Bldg. Main 128, F3648. x12

WANTED—3 TO 5 ACRES, WEST OF RIVer, with track; party waiting with cash. MRS. M. HOOVER, room 304, 332 W. Third. Main 5471. 12

WANTED—TO PURCHASE, CHEAP ACREage in Baldwin Park or Vineland; give location. Address S, box 214, TIMES BRANCH OFFICE. 13

WANTED—SMALL RANCHES WITHIN 20 miles, for cottages, $2000 to $2500, and pay same difference. HOLWAY, 600 Laughlin Bldg. 13

WANTED—A GOOD CLEAR BUILDING lot; will give $150 cash value in diamonds; state size and location. Address C, box 178, TIMES OFFICE. 15

WANTED—CLIENT WANTS SMALL COTtage, southwest; cheap; terms. LAWYER BECKETT, 225 Merchants' Trust Bldg. 13

WANTED — TO BUY ACREAGE, SOUTHwest, on car line, 10 acres preferred. Address AA, box 187, TIMES OFFICE. 12

WANTED—LOTS; WILL GIVE SECOND deed note for 1 or 2 good lots; will act at once. TEMPLE 187, 54244. 13

WANTED—TO BUY, CHEAPEST CORNER lot between 41st and 49th st., on Moneta ave. Main st. Address 3213 W. 107TH ST. 14

WANTED—8 LOTS AT $100 EACH CASH. Address R, box 19, TIMES OFFICE. 14

WANTED—TO PURCHASE A LOT BEtween Figueroa and Main, north of 33rd, south of 40th. Will pay cash for a bargain. BLACK BROS., 308-9 H. W. Hellman Bldg. x13

WANTED—A GOOD 5-ROOM HOUSE, WILshire district preferred; want to pay for it with a new modern 6-room bungalow, S.W., and $1000 in cash. San Pedro property; price for both $2300. W. H. BAUMAN, 332 Germain Bldg. Main 4139, A1791. x14

WANTED—TO PURCHASE, GOOD STOCK or alfalfa ranch up to $50,000; will trade in same with gilt-edge city property. See H. A. TELFORD, with J. N. WILLIAMS & CO., 302 W. Hellman Bldg., 111 S. Main. x13

WANTED — WANT TO BUY FOR A friend a nice 10-acre piece of bare land, not to cost over $300 per acre, between Azusa and the mountains. Address P, box 2-4 TIMES BRANCH OFFICE. x13

WANTED—LOT, BETWEEN HOPE, FREmont, First and Fifth; state location and cash price; confidential; all communications answered. Address D, box 195, TIMES OFFICE. 12

WANTED—FROM OWNERS, 5-ROOM, NEW, modern bungalow; location west or southwest; must be cheap for cash. Only $15,000 deal. Call early. BAIERSKI CO., 503 Pico Bldg. F4888. x14

WANTED—MODERN COTTAGE, VICINITY Grand st., car barns, $100 cash, balance $25 month, including interest; mention price; commission allowed. Address C, box 194, TIMES OFFICE. 15

WANTED—THE MOST MODERN AND LIstoldate bungalow of 7 rooms, with east front, Pico Heights, $3600, will pay $400 cash; $30 month. Address S, box 212, TIMES BRANCH OFFICE. x

WANTED—GOOD ORANGE AND OTHER ranches around $6000, for city homes, and clients waiting. STEVENS & COOLAHAN, 514 Merchants' Trust Bldg. F172.

WANTED—TO PURCHASE, 6-ROOM MODern house, Pico or Arlington Heights, about $4000; must be cheap for cash. Owners, Address C, box 190, TIMES OFFICE. 12

WANTED—BY MAY 15, 6-ROOM HOUSE; fresh house, sliding door in dining-room preferred. 122 S. BROADWAY, J. P. ARMSTRONG.

WANTED—FOR CASH, LOT WEST OF FIGueroa, between First and Washington, not exceeding $1550; state full particulars. Address S, box 206, TIMES BRANCH OFFICE. 14

WANTED—THE BEST $4400 LOT IN THE Wilshire district; modern 6-room house, S. W. north of 80th st. HENLEY & HAMPTON, 200 Story Bldg. Main 128, F3648. x12

WANTED—3 TO 5 ACRES, WEST OF RIVer, with track; party waiting with cash. MRS. M. HOOVER, room 304, 332 W. Third. Main 5471. 12

WANTED—TO PURCHASE, CHEAP ACREage in Baldwin Park or Vineland; give location. Address S, box 214, TIMES BRANCH OFFICE. 13

WANTED—SMALL RANCHES WITHIN 20 miles, for cottages, $2000 to $2500, and pay same difference. HOLWAY, 600 Laughlin Bldg. 13

WANTED—A GOOD CLEAR BUILDING lot; will give $150 cash value in diamonds; state size and location. Address C, box 178, TIMES OFFICE. 15

WANTED—CLIENT WANTS SMALL COTtage, southwest; cheap; terms. LAWYER BECKETT, 225 Merchants' Trust Bldg. 13

WANTED — TO BUY ACREAGE, SOUTHwest, on car line, 10 acres preferred. Address AA, box 187, TIMES OFFICE. 12

WANTED—LOTS; WILL GIVE SECOND deed note for 1 or 2 good lots; will act at once. TEMPLE 187, 54244. 13

WANTED—TO BUY, CHEAPEST CORNER lot between 41st and 49th st., on Moneta ave. Main st. Address 3213 W. 107TH ST. 14

WANTED—8 LOTS AT $100 EACH CASH. Address R, box 19, TIMES OFFICE. 14

WANTED— To Purchase, Real Estate.

WANTED—TO PURCHASE— We have enlarged our real estate department and are now equipped to handle all classes of property in all sections of the city, either for sale or exchange. Will be glad to receive list of your property.

LOS ANGELES INVESTMENT COMPANY, 235-237 S. Hill st.

Main 7248, 60177. x

WANTED—GOOD CORNER, WILSHIRE OR West Adams way, or 8-room house, same location, up to $5500. Will put in $2000 cash and fine 7-passenger high-class touring car, at $1500, run only 450 miles, guaranteed perfect condition and complete equipment. Better than just out of the factory. It is 1910 model and used only few weeks. SEE MR. GOLDEN, MINES & PARISH, 353 South Hill st. x

WANTED—OWNERS WISHING TO SELL or exchange orange and lemon groves or acreage, write me details, location and where you can be found; will come and see you; have 3 parties with fine city homes, clear, to exchange for ranches; one party with cash (quick action); want groves from 5 to 20 acres. M'CULLY, 2837 E. Second. 14

WANTED—1 SECTION WHEAT LAND, SAN Joaquin Valley; must be free of alkali and hardpan; water not more than 15 ft. nor less than 3 ft. from surface. Will give gilt edge Los Angeles investment paying 7 per cent., on rent as first payment. Mortgage for balance; full particulars. Address W, 51, NEHER, Inglewood, Cal. 13

WANTED—OWNERS AND AGENTS, WE want desirable houses to sell and rent to our people, COLORED. Small cash payment. Well established and favorably known. WE solicit your assistance in placing your business before OUR people. MITCHELL & LEWIS, 401 San Fernando Bldg. Main 4425. 12

WANTED — TO PURCHASE, 11-ROOM house, West Adams or Wilshire district. Must be new and high class, value to $25,000. BLACK BROS., 308-9 H. W. Hellman Bldg. x13

WANTED—TO PURCHASE, A FINE HOME in Wilshire or Westlake district; modern, 10 to 12 rooms; good grounds; from $20,000 to $30,000; will pay 1-3 in listed oil stock, balance cash. THE LOCATORS, DILLON & BENFORD, 902 Union Trust Bldg. Main 766, F7204. 13

WATNED—6 OR 9-ROOM MODERN HOUSE, southwest; prefer between Adams and Jefferson; west of Vermont, to $7500; want to pay cash and put in 6-room modern cottage in East Adams, worth $3750, clear. Will not consider anything except at cash price. Owners only. See J. B. FRANKLIN, 312 H. W. Hellman. x14

WANTED—LOT FOR SALE—LIST YOURS. MUNHOLLAND. 603 I. W. Hellman Bldg. x

WANTED— To Purchase, Miscellaneous.

WANTED—TO BUY— SECOND-HAND CLOTHING, SHOES, FURNITURE. HIGHEST PRICES FOR ALL MANNER OF GOODS YOU MAY WANT TO DISPOSE OF, NAMELY, LADIES' AND GENTS' AND MEN'S GOOD SECOND-HAND CLOTHING, SHOES, TRUNKS, VALISES, BEDDING, FURNITURE, CARPETS, CHINA, BRIC-A-BRAC, OLD GOLD AND SILVER, AND ALL MANNER OF SPORTING GOODS. ALL CALLS, CITY AND SUBURBAN, WILL RECEIVE PROMPT ATTENTION, PHONE A2692 OR MAIN 2937. 14

WANTED — WE PAY MORE CASH FOR furniture, household goods, merchandise, etc., than any firm in the city (247); any quantity; sell on commission; cash advanced on consignments. Largest and oldest established auction house in California. BROADBENT & CO., auctioneers, 639-45 S. Main st. 'Phone F1258, Main 1259. x

WANTED—FOR CASH, WE PAY HIGHest cash price for all kinds of household and office furnishings or sell on commission; we would be pleased to have your call and will give it our immediate attention. REID & HAMMOND, auctioneers, 747-749 S. Spring st. Tel. Broadway 3300, Home F3245. x

WANTED — ANY ARTICLE CONTAINING gold, silver or platinum, including wornout watches, chains, lockets, jewelry, dental teeth plates, diamonds, coins, etc. We also buy antique china, furniture, etc. Call or send postal. H. LIQUARD, 430 Broadway, Room 615. Main 5044. x

WANTED— JAMES COLGAN & CO., L. A. second-hand furniture store, 711-713-715 S. SPRING ST. Highest price paid for any amount of household and office furniture. MAIN 3058, F3264.

WANTED— COLYEAR'S, 859-511 S. MAIN. We pay cash-highest prices than others for household goods; one piece or houseful. Phone us. HOME F3171, MAIN 1117. x

WANTED — SELL OR EXCHANGE YOUR old furniture. We have thousands of customers waiting to buy same. Phone us. Main 1117. Home F3171. COLYEAR FURNITURE CO., 509-511 S. Main.

WANTED—TO BUY, SECOND-HAND household furniture and pay more money than anybody else, try me once and be convinced. Mail address M. B., 730 W. 16TH ST. Phone F4882. Main 6135. x

WANTED—SECOND-HAND TINNER'S ROLL and brake and bicycle, or will trade plumbing tools for same. Address D, box 46, TIMES OFFICE. 12

WANTED—TO PURCHASE, THIS WEEK, expensive furniture of an 8-room residence. Address S, box 218, TIMES BRANCH OFFICE. 12

WANTED—TO BUY YOUR HOME OR OFfice furniture, showcases, etc.; highest prices; cash or exchange. SKEELS BROS., 311 S. Main. Phone 10842. 12

WANTED—CASH PAID FOR GUNS, PISTols, microscopes, cameras, diamonds, watches, old gold and silver; if you want a square deal, see us. 226 S. BROADWAY.

WANTED—FOR CASH, ALL KINDS OF old fashion jewelry, silverware, precious stones, engravings, laces, porcelain, coins and old postage stamps. 61 6th W. 13

WANTED—FURNITURE AND HOUSEHOLD goods. L. A. AUCTION AND COMMISSION CO., 720 S. Spring. Phone Broadway 1667, F7119.

WANTED — DIAMONDS, ANTIQUE JEWelry, old gold, soot cash; no red tape. Highest prices. S. S. SCHEPPS, 621 S. Broadway.

WANTED—TO BUY, 2 POOL TABLES AND 1 billiard table, good condition and cheap. Call or address B. H. WHITE, Bristol Cigar Stand, 201 S. Los Angeles st. Phone F6212. 13

WANTED—TO BUY, SHOWCASE, 5-FOOT; metal legs preferred. Give price and full particulars. Address S, box 222, TIMES BRANCH OFFICE. 13

WANTED—TO PURCHASE AT ONCE, THE complete furniture of a west side home; want first-class goods; am no dealer. HOME 52468.

WANTED—PRINTING PRESS, ABOUT 10x15, or some smaller. Give make and price. Address V, box 188, TIMES OFFICE. 12

WANTED—DIAMONDS, OLD GOLD, JEWelry; highest price for all; deal with A. R. CROUCH, mfg. jeweler, 558 S. Broadway. x

WANTED — DIAMONDS, JEWELRY, ETC.; pay cash; get my offer; fair dealing. H. T. REED, 257 Second st., room 125. A1987. x

WANTED—PRIVATE RESIDENCE, HIGHgrade furniture for cash. Address CASH, box 24, TIMES OFFICE.

WANTED—TO PURCHASE FOR CASH from 10 to 120 rooms. Address S. S., box 22, TIMES OFFICE. x

WANTED—TO PURCHASE FOR CASH, private residences. Address C. C., box 20, TIMES OFFICE. x

WANTED—TOP PRICES PAID FOR MEN'S SECOND-HAND CLOTHING. 805 SOUTH SPRING. MAIN 4024, F2909. x

WANTED—A TICKET TO SALT LAKE City or Ogden. Address A, box 146, TIMES OFFICE. 12

WANTED — CASH PAID FOR FEATHER beds. 754 SAN PEDRO ST. Main 1196. Home F4961.

WANTED—HIGHEST PRICES PAID FOR all kinds furniture. 644 S. MAIN. Phone F5396. x

WANTED — MEN'S, LADIES' CLOTHING. Highest prices paid. MAIN 8591, F6396. x

WANTED— Miscellaneous.

WANTED—FOR AN ENGLISH BOY, 15 years of age, a home in a good family in the country or near the sea in California; preferably where there are other young people in the family, and where there are good educational advantages and where private tuition could be obtained for a backward boy, who will be kindly and refined in manner and voice; highest references given and required. Write with the fullest particulars and terms to W. J. ROOKE-COWELL, Apattado 46, Oaxaca, Oaxaca, Mexico.

WANTED—COMPLETE DINING-ROOM SET, must be weathered or fumed oak, in good condition and reasonable price. Address V, box 183, TIMES OFFICE. 12

WANTED—POSTAGE STAMPS, ALBUMS, catalogues, papers, cash or exchange. West 2564. W. M. ARTMAN, General Delivery. x

WANTED — PAPERING, $2.75 A ROOM, tinting, $1.50; painting equally as cheap. 2nd West 5003, 1617 S. BONNIE BRAE.

WANTED — I REPAIR ALL KINDS OF pianos; material furnished; work guaranteed. Call HOME PHONE 41262. 12

WANTED—JAPANESE WANTS TO FIND private English teacher. YAMA-SHITA, 815 Maple ave.

WANTED—BICYCLES BOUGHT AND SOLD, also repairing. 234 E. SECOND ST., city.

WANTED—WIDOW WILL CARE FOR CHILdren. 1351 E. 56TH. South 943. 17

TO LET— Unfurnished Rooms.

TO LET—UNFURNISHED ROOMS, WITH kitchen, $10; steam heat. 1243 W. SIXTH.

TO LET— Flats.

TO LET—FINEST FLAT IN LOS ANGELES, 6 rooms, beautifully decorated; fabric on walls, furnace, fixed heaters, garage, 2 bath. 2727 W. FIRST. Take Bimini car. Andrews boulevard.

TO LET—TO PERMANENT COUPLE, FOUR rooms, first floor; polished floors; basement, furnace, nice grounds large trees; walking distance Westlake, 7th-st. car. 741 WHITTIER ST. 13

TO LET—THE PARTY WHO WOULD LIKE to engage one of those fine mission flats, corner Orange and Bixel, May 1, will please call on undersigned. C. P. DEYOE, 213 W. Third st. Main 4859. x13

TO LET—10 ROOMS, 2 FLATS, MODERN, 744 E. 53rd st.; upper, $12; lower, $14 net, or would exchange equity $2500 for something clear; mortgage $1500. Phone South 6009. Keys at 653 53RD.

TO LET—CLOSE IN 5-ROOM FLATS, GAS ranges, water paid, rent reasonable. Also one 3-room cottage. HUBBELL INVESTMENT CO., 502 Bullard Block. Phone A2324.

TO LET—COMPLETED FLAT, 3 SUNNY UNfurnished rooms, upstairs for housekeeping and 2 sunny furnished rooms downstairs for housekeeping. Inquire 1125 EAST 24TH ST. 14

TO LET—WEST ADAMS HEIGHTS, 1859, 6-room flat, screen porch, all conveniences, unfurnished, very reasonable, to nice people. Phone service and water free.

TO LET—NEW, MODERN 4-ROOM FLAT, southwest; east front; large porch; boy car service; water paid, $12.50; worth $20. PHONE F1758.

TO LET—4-ROOM NEW FLAT, MODERN, gas, electricity, polished floors, wash tray, front and back porch. 1219 CATALINA ST. Pico Heights.

TO LET—LOWER UNFURNISHED 6-ROOM flat, 1051 S. Hope; east front; $25 per month, water paid. 'Phone 24259. OWNER.

TO LET—$19, 4-ROOM APARTMENT FLAT, new, folding bed; private bath; wash trays. 1020A WALL ST. Phone South 206.

TO LET—MODERN 5-ROOM FLAT, CLOSE to 2 car lines, at 1135 MAGNOLIA AVE., L. A. Phone Home 2990.

TO LET—UNFURNISHED, 2 LARGE SUNNY rooms, kitchen, with porches; no children. 412 LUCAS AVE.

TO LET—MODERN SUNNY FLAT, 5 ROOMS and bath, near Angels' Flight. $30 W. THIRD ST.

TO LET — MODERN 4-ROOM FLAT, LOW rent; water paid. Inquire 705½ CALIFORNIA.

TO LET—5-ROOM FLAT, MODERN, NEAR Westlake Park, reasonable. PHONE 58214.

TO LET — UPPER FLAT, 1044 GEORGIA; walking distance; sunny five-room, $18.50. Go see it.

TO LET—$17, NEW 4-ROOM FLAT, 1 WALL beds, 1241 CROWN HILL. Phone 10823.

TO LET— Furnished Rooms.

TO LET — "VALDEMAR," 622 W. SIXTH, family, commercial hotel; exceptionally handsomely furnished rooms; private baths, sunnier rates, $4.50, $5.50 week; unsurpassed, incomparable accommodations; inconceivably advantageously located; unparalleled conveniences; unexcelled appointments; superlative cleanliness; magnificent residential environments; discriminatory comparison unsolicited; permanent patrons proportionately propitiated.

TO LET—DON'T WANDER ABOUT LOOKING FOR ROOMS AND APARTMENTS. Come to us. We are experts in this line. It is our specialty. We inspect hundreds every week. Tell us where you want to go and what you want to pay. We will direct you to the best available. The service costs you nothing. LOS ANGELES ROOMING AND BROKERAGE CO., 214 W. Seventh. Phone F2225. Open Sunday and evenings. 16

TO LET—DON'T WANDER ABOUT LOOKING FOR ROOMS AND APARTMENTS. Come to us. We are experts in this line. It is our specialty. We inspect hundreds every week. Tell us where you want to go and what you want to pay. We will direct you to the best available. The service costs you nothing. LOS ANGELES ROOMING AND BROKERAGE CO., 214 W. Seventh. Phone F2225. Open Sunday and evenings. 10

TO LET—HOTEL LEE, 822 W. SIXTH ST. Just opened, strictly modern, elegantly furnished, private and public baths, telephone in each room. No trouble to show. Rates reasonable; special rates to permanent guests. x

TO LET—FURNISHED, IN A PLEASANT private home, 1 bedroom, 1 sitting-room, dining-room, with use of kitchen, bath and laundry; pleasant place for a quiet couple; references required. Call afternoons. 1337 S. BURLINGTON. Pico car. x13

TO LET — TWO CONVENIENTLY FURnished, airy rooms, connecting or singly, in private modern home, west side, close in. Low rent to those who are permanent and reference. Address S, box 217, TIMES BRANCH OFFICE. 14

TO LET—HOTEL LORRAINE, LOCATED IN the heart of the business district; everything new throughout; hot and cold water and steam heat in every room; rates reasonable. 519 CLAY ST., between Hill and Olive. 15

TO LET—IN COTTAGE, TO ADULTS, 3 nicely furnished housekeeping rooms, with gas, bath, lawn, flowers and phone, between two car lines. 139 WEST 24 ST. Key in rear court. 'PHONE 22765.

TO LET—NICELY FURNISHED HOUSEkeeping apartment in apartment-house from $15 to $25 per month; 10 minutes' walk from Third and Hill. 1218 CROWN HILL AVE. 5111.

TO LET—HANDSOMELY FURNISHED ROOM for family of 3 adults; modern conveniences; sun all day; house faces 28th st. Apply 2726 VERMONT AVE. Home 22208.

TO LET—1 SUITE OF 2 HOUSEKEEPING rooms, nicely furnished; upstairs; with gas, bath, phone, running water in kitchen. 1310 SOUTH LOS ANGELES ST. 13

TO LET—2, 3 OR 5 WELL FURNISHED housekeeping rooms, with bath, very reasonable, walking distance. Lake Depot, 2534½ S. CLARENCE ST. Phone 41044. 15

TO LET—FURNISHED ROOMS, $5 NEWLY furnished rooms, running water, $2 week, $8 per month; 5c day. 247 S. LOS ANGELES ST. 'Phone A7681. x

TO LET—BRIGHT SUNNY ROOMS, HOUSEkeeping and single, $1.75 to $4; hot bath, laundry, walking distance; private house, 1 bath. 2727 W. FIRST. Take Bimini car. Andrews boulevard.

TO LET—TO PERMANENT COUPLE, FOUR rooms, first floor; polished floors; basement, furnace, nice grounds large trees; walking distance Westlake, 7th-st. car. 741 WHITTIER ST. 13

TO LET—THE PARTY WHO WOULD LIKE to engage one of those fine mission flats, corner Orange and Bixel, May 1, will please call on undersigned. C. P. DEYOE, 213 W. Third st. Main 4859. x13

TO LET—10 ROOMS, 2 FLATS, MODERN, 744 E. 53rd st.; upper, $12; lower, $14 net, or would exchange equity $2500 for something clear; mortgage $1500. Phone South 6009. Keys at 653 53RD.

TO LET—CLOSE IN 5-ROOM FLATS, GAS ranges, water paid, rent reasonable. Also one 3-room cottage. HUBBELL INVESTMENT CO., 502 Bullard Block. Phone A2324.

TO LET—COMPLETED FLAT, 3 SUNNY UNfurnished rooms, upstairs for housekeeping and 2 sunny furnished rooms downstairs for housekeeping. Inquire 1125 EAST 24TH ST. 14

TO LET

Classified Liners

FOR SALE—
Houses.

FOR SALE—

BUNGALOWS,

COTTAGES,

By the Builders and Owners,

New, Modern, Down-to-Date.

LOCATIONS

IN THE COLLEGE TRACT

and

ANNEX.

TERMS.

JUST AS EASY AS RENT PAYING.

SOME FEATURES.

Hardwood floors, beamed ceilings, buffet, bookcases, paneled walls, brick or stone fireplaces, cabinet kitchen, screen porch, tinted walls, two toilets, double floors, gas, electric lights, sewer connections.

Houses on alternate lots, two years' use of and option upon adjoining vacant lot at today's price.

Many now under way—5 to 8 rooms.

A FEW PRICES.

$3850—Modern 5-room bungalow.

$3850—Modern 5-room bungalow.

$5000—Modern 7-room bungalow.

$6500—Modern 7-room bungalow.

Others as high as $7500.

All upon our rent-paying terms.

WILL BUILD TO SUIT.

Upon any lot in the tract upon same terms.

Notice our window display of photos. and designs and street scenes.

Agents at tract every day.

W. 6th st. branch of the Grand ave. car line—direct to the tract, 6th st. and Gramercy Place.

LOS ANGELES INVESTMENT CO.,

Main 5248. 310-316-327 S. Hill st. 60127.

LARGEST CO-OPERATIVE BUILDING CO. IN THE WORLD.

FOR SALE—
Houses.

FOR SALE—
FOURTEEN HIGH-CLASS BUNGALOWS.
ONLY $50 DOWN
BALANCE LIKE RENT.

Handsome 6 and 7-room, strictly modern, new bungalow, large lot, that commands an uninterrupted view of the surrounding hills and mountains. Covered porch and steps; large veranda; waxed oak and maple floors throughout; woodwork in Flemish oak finish; sanitary living room, with built-in seats and bookcases; handsome brick mantel and lighting fixtures equal in elegance and design to those found in $6000 residences; built-in buffet 8 feet wide; leather panelling in living-room and dining-room; an ideal French kitchen, equipped with cupboards, flour bins and drawers; screen porch and laundry trays; bath with lavatory and conveniently built-in dressing case; bedrooms also have built-in dresses, large beveled plate mirror; latest sanitary plumbing; woodwork in bedrooms, bath and kitchen white enamel; in fact, every one of its rooms has new and interesting features, and the living-rooms are so cosily arranged. Gas, electric lights, lawn and shade trees also in. These houses have been carefully built by day labor and are delightful homes. You will agree with me if you see them. See owner at 455 HARVARD BLVD. Take Western ave. car, get off Harvard Blvd., walk one block south; corner house. 12

FOR SALE—
Houses.

FOR SALE—
Chalets, bungalows, new, up-to-date dwellings; a dozen building all the time. Prices range from $2250 to $10,000; 10 per cent. of price as first payment, 1 per cent. of price as monthly payment, 7 per cent. on balance. If plans of houses completed do not suit, will build from plans submitted on same easy terms. West Park tract is worthy of a visit. Santa Barbara, 100 feet wide and runs through the center of tract east and west. Browning blvd. is 110 feet wide. Both streets are lined with 20-year-old pepper trees, nothing like them in Los Angeles. New High School, Agricultural Park and University of Southern California close at hand. Dalton ave. car, 30 minutes to Broadway from Budlong ave.

VAIL & CRANE COMPANY,
524 S. Spring st.

FOR SALE—

THE HIGH SPOT.

At last I am able to offer you a home in the highest and most sightly spot in Los Angeles, reached by a 5c yellow car line, 24 minutes from Spring st., and near schools, stores and churches. A 5-room modern bungalow on a large lot for $2800, $300 down, $25 per month, including interest. To see is to buy. Come in today.

P. H. RITCHEY,
With JANSS INVESTMENT COMPANY.

Third floor, 320 Pacific Electric Bldg.,
Home 10845, Broadway 2465. Sixth and Main.

FOR SALE—
SNAP. 5-room Bungalow.

$75.00 CASH,

As good as new modern 5-room bungalow. Buffet, fireplace, cabinet kitchen, screen porch, bath, toilet, tinted walls; beautiful street.

Hooper ave. car line on 35th st.

THIS IS A GENUINE BARGAIN.

Price $1400.00. $24.00 a month.

LOS ANGELES INVESTMENT COMPANY,
323-327 S. Hill st.

Main 5248. 60127.

LARGEST CO-OPERATIVE BUILDING CO. IN THE WORLD.

FOR SALE—I HAVE A SIX-ROOM BUNGALOW ON W. 37TH ST. IN THE SOUTH-WEST, THE PLANS FOR WHICH, I COPIED FROM ONE OF THE HANDSOMEST IN PASADENA. IT HAS SIX ROOMS, HARDWOOD FLOORS IN LIVING AND DINING-ROOM, SLEEPING PORCH, GAS AN ELECTRICITY, AND EVERY OTHER CONVENIENCE I COULD THINK OF. IT IS NEAR TWO CAR LINES, 5-CENT FARE AND 15 MINUTES TO SECOND AND SPRING STS. NEAR SCHOOLS AND STORES. A CHANCE IN A HUNDRED TO OBTAIN A FINE HOME IN A BEAUTIFUL NEIGHBORHOOD. I WILL SELL CHEAP AND ON EASY TERMS. R. C. LEWIS. 'PHONES HOME 10695 AND MAIN 4661. x15

FOR SALE—

BUST THE LANDLORD.

$1600 BUYS A 4-ROOM CALIFORNIA PLASTERED BUNGALOW ON EASIER THAN RENT-PAYING TERMS—$100 CASH—THEN $20 MONTHLY, INCLUDING INTEREST. THIS IS ON A LARGE 60x150 LOT—ONE BLOCK FROM A 5c YELLOW CAR. WATER IN, CURB, SIDEWALK AND STREET WORK DONE. HAVE A LOOK AND YOU WILL BUY. TAKE AN EAST-FIRST STREET CAR TO END OF LINE—HAMMEL AND GAGE—AND SEE—

x16 HOME 61458. GEO. W. MOORE.

FOR SALE—
Beautiful 5-room bungalow, located in the S. W. Every modern convenience, including paneled walls, built-in buffet, cabinet kitchen, etc. Short distance from yellow car line; 5c fare and transfers. Gas and electric lights, best of street work. Price $2350. Terms can be arranged to suit purchaser. For particulars see

10825, M 6461. H. L. BLAKE, Owner, 142 S. Spring st.

FOR SALE—
$2300—$200 CASH, $20 PER MONTH, INCLUDING INTEREST.

The prettiest 5-room bungalow for the money in the city. Large living and dining-rooms with bookcases between. Plate rail and buffet in dining-room. Fireplace, electric fixtures, linen closet, cooling closet, drawers, bin, drain-board, and screen porch. South front lot 50x142, fenced. Cement walks and curbs, and street work done. One block from car and twenty minutes from Main st.

This home overlooks Belvedere and the entire valley between the foothills and the sea. The view cannot be excelled, and the elevation, air and water are fine. Good homes on all sides. See it today.

320 Pacific Electric Bldg.,
Phones—Home 10845, Bdwy. 2465. 6th-Main. x16

FOR SALE—
WESTLAKE-WILSHIRE BUNGALOW.
—SNAP—
Easy Terms.

Prettiest bungalow in the city; east front lot, 6x314. First-class surroundings, close in; 5 car lines; 5 minutes' ride to Westlake; 3 minutes' walk to Sunset Park. Gas, sewer, electricity, lawn and shrubbery in. Just completed. Rustic, artistic and original effect. Love and rambling exterior. Interior finished along lines too novel and pretty for minute description. Cement basement. Piped for furnace. Extensive living-room, beautifully decorated and containing low, long fireplace, with overhead pane; done in soft oil to conform to scenic frieze. Pretty entrance hall, finished in mission wood and decorative frieze, buffet seats, mirror, etc. Dining-room immediately in rear of living-room, shut off with broad and handsome folding doors. Pretty cabinet kitchen, woodstone sink, boiler and heater attached; large, light and airy, finished in enamel; sanitas on ceiling and best white staple floors. Three large, sunny and beautifully decorated bedrooms. Handsomely appointed tile bath, with high-grade plumbing; long, beveled mirror, cabinet, etc. Absolutely the most conveniently arranged bungalow in the city; 15 minutes downtown. Situated 137 S. HOOVER ST. Take Bimini car. Open afternoons. Price $3500. x15

FOR SALE—
$2750. $2750. $2750.
5 ROOMS, NEW.

You should see this property at once if you want to buy. The house has just been finished and has every up-to-date appointment. Large cement porch and cellar; living and dining-room has oak floors, beamed and paneled; silver chip brick mantel; handsome fixtures; artistic buffet; complete cabinet kitchen; bedrooms are all large, with extra large closets; gas, electricity and sewer. Close to [illegible]; also sewer. Terms if

FOR SALE—
$2600. Wilshire district. East front. $2600.

This beautiful home is being sold at a very low price in two stories and contains 7 large rooms, reception hall and sleeping balcony. High lot, 50x180, located in the heart of Wilshire district, with beautiful mountain views. A commodious cement porch extends across front. Living-room is extremely large and especially attractive because of the large fireplace, massive mantel and numerous windows; just such a room as one delights having in. Dining-room walls are paneled to plate rail, with beautiful scenic frieze above; massive 12-ft. buffet, with beveled plate-glass doors. Large den, with walls hung in leather. Plate-glass doors in bookcases. French doors lead to pergola. Reception hall, living-room and den are beamed. Cabinet kitchen finished in white enamel. Cellar entered from outside. Large screen porch, with toilet and laundry tray. From reception hall the stairs lead to large upstairs hall from which one enters the four sleeping rooms, bath and outdoor sleeping balcony. A different color scheme is carried out in each room. Every room contains hardwood floor and is piped for furnace. The plumbing and hardware throughout are of the very highest order. The home is extremely commodious, filled with windows, admitting abundant sunshine and air. Its actual value is $3500, and is a fine investment, as well as being a delightful and beautiful home. Owner must sell. $1500 cash.

C. E. LYBARGER,
60191. 511-512 Security Bldg. Main 797. x13

FOR SALE—

WEST ADAMS-ST. HOME.

2201 W. ADAMS ST., N.W. CORNER ADAMS AND THIRD AVE., LOT 95x160, WITH DRIVEWAY ON THIRD AVE. MODERN 9-ROOM HOUSE, RECEPTION HALL, DEN, LIVING-ROOM 22x30, WITH LOG BERRION STONE MANTEL, BUILT-IN BOOKCASES. DINING-ROOM 18x26, WITH GRUEBY TILE MANTEL. DINING-ROM OPENS ONTO CEMENT TERRACE IN FRONT AND BRICK PERGOLA IN REAR. LARGE KITCHEN AND PANTRIES, MAID'S ROOM, BIG SCREEN PORCH WITH TWO LAUNDRY TRAYS, LARGE CELLAR WITH FURNACE. UPSTAIRS FRONT BEDROOM 16x22, WITH FIREPLACE; ALSO THREE OTHER BEDROOMS, TWO BATHROOMS, BIG CLOSETS, HARDWOOD FLOORS THROUGHOUT; YARD FILLED WITH FRUIT TREES, GRAPE VINES, ALL IN BEARING; FLOWERS AND ORNAMENTAL TREES. THIS IS THE FINEST LOCATION IN LOS ANGELES, OPPOSITE THE MOST EXPENSIVE RESIDENCES. WILL MAKE TERMS. PRICE $15,000. OWNER AT HOUSE. WILL TAKE WELL-LOCATED LOTS FOR PART. x14

FOR SALE—
$2500—$200 CASH, $20 PER MONTH, INCLUDING INTEREST.

The prettiest 5-room bungalow for the money in the city. Large living and dining-rooms with bookcases between. Plate rail and buffet in dining-room. Fireplace, electric fixtures, linen closet, cooling closet, drawers, bin, drain-board, and screen porch. South front lot 50x142, fenced. Cement walks and curbs, and street work done. One block from car and twenty minutes from Main st.

This home overlooks Belvedere and the entire valley between the foothills and the sea. The view cannot be excelled, and the elevation, air and water are fine. Good homes on all sides. See it today.

320 Pacific Electric Bldg.,
Phones—Home 10845, Bdwy. 2465. 6th-Main. x16

FOR SALE—
Houses.

FOR SALE—$11,500.

WESTLAKE DISTRICT—40x140.

1214 GRAND VIEW ST. W. 11TH-ST. CAR. New, never occupied, 11-room residence, built by the day, in the only restricted district, CLOSE IN.

Oak and mahogany finish downstairs; white enamel in bedrooms; garage, furnace, oak floors, 2 baths and all built-in features. Ring me up and I will show you the best value for the money you ever saw.

This is close in and not 3 miles from grocery or meat market.

I will call and show you if you will ring me up.

Not a rental district, all homes on the street occupied by owners. I will make terms to suit. Look at this and compare with others of the price and draw your own conclusions. Phone 71864. F. M. WEBB, owner.

FOR SALE—
Beautiful new 14-room residence.
Cream of Wilshire District.
Highly-improved lot 80x150.
826 KINGSLEY DRIVE.
$25,000

MOST REASONABLE TERMS, VIZ.—$12,500 three-year mortgage at 6 per cent. $5000 in vacant lots or bungalows. $10,500 cash.

Keys and particulars at our office.
MARTIN & ROCKWELL,
407 Mason Bldg.
Home Phone F1918. x5

FOR SALE—
A BUNGALOW—$1950.

$150 Down, $25 Per Month, Including Interest.

This is a new and attractive five-room bungalow, having a large living and dining-room with brick fireplace, built-in bookcases, buffet, two large bedrooms, bathroom, with modern plumbing, cabinet kitchen, which is just as nice as it can be, screen porch, water, gas and electricity, and on big, level lot, with sidewalk, curb and street work completed; less than two blocks from 5c yellow car line and stores of all kinds. To see is to buy. Come in today.

P. H. RITCHEY,
With JANSS INVESTMENT COMPANY.

320 Pacific Electric Bldg.,
Home 10845, Broadway 2465. Sixth and Main. x5

FOR SALE—
SNAPS
FOR QUICK BUYERS.

$2000—5 rooms, Sichel st. Lot 55x150. Terms.
$2750—6 rooms, Pico Heights, only $250 cash.
$6000—9 rooms, 4 baths, 80x125. Wilshire dist.
$6500—9 rooms, near Sunset Park. Swell buy.
$7000—Elegant two-story bungalow, 60x120.
$7750—Finest 7-room house in city, Rampart st.
$8500—Just finished, Westlake district, high ground.
$13,000—10 rooms, mission style, hardwood finish. W. Adams. Lot 70x190.

Will make attractive terms on all of the above properties.

SEE OWNER,
FRANK SIMMONDS,
532 Bradbury Bldg. Main 5284. x15

FOR SALE—$7500. TERMS; HIGHEST POINT in Wilshire district; finest new bungalow in the section; 1¼-story, 9 rooms and den, decidedly different from others. Unique brick and stone front and veranda and porte-cochere; hardwood and polished floors throughout; massive stone mantel, built to the ceiling, bookcases, seats, beam ceilings, paneled walls, lighting fixtures cost $300; furnace, large basement, liberally beautifully finished in curly redwood; house finished throughout in tapestry and white enamel; unusually complete buffet, kitchen, woodstone sink and drain board, large breakfast-room with buffet; 5 Bedrooms and elegantly fitted bath. High terraced lot, 60x180, beautifully improved. This is worth seeing. Let us show you. PITTSBURG REAL ESTATE CO., 511-17 Laughlin Bldg. x13

FOR SALE—
ONLY $650.

$25 cash. $15 per month.

Including Interest.

This is the last one of those dandy three-room bungalows I have left. Lot 50x150 and level; sidewalks, water, gas, two blocks from yellow car. 13 minutes from Main st.

W. J. FABLING,
With JANSS INVESTMENT COMPANY.

320 Pacific Electric Bldg.,
Home 10845, Broadway 2465. Sixth and Main. x5

FOR SALE— BUY IT OF

"The Sign of Activity."

Good 10-room house, lot 112x142, on 100-foot thoroughfare in select neighborhood, $6500. See J. H. MOSHIER, with

CARL G. PACKARD CO.,
Please 502-4 Laughlin Bldg.,
Call. 315 S. Broadway.
Established 1902. x13

FOR SALE—
HOLCOMB'S GOOD HOMES.

$1250 to $2000.
$50 cash and upward.
$10 per month and upward.
Up to date in every detail.
Best construction and finish.
All parts of town.
All agents.

x5 HOLCOMB'S GOOD HOMES.

FOR SALE—
$1100 AND $1200.

$50 cash—$15 per month—including interest.

I have just completed two dandy four-room bungalows, large lots, one block from yellow car; would be pleased to show you these places.

W. J. FABLING,
With JANSS INVESTMENT COMPANY.
320 Pacific Electric Bldg.,
Home 10845, Broadway 2465. Sixth and Main. x16

FOR SALE—
WILSHIRE REGION.
ONLY $7000. EASY TERMS.
NEW 8-ROOM, 2-STORY HOUSE.

Fine corner; unobstructed view; wide cement and art stone porch; oak and cut-glass front door; hardwood floors throughout, beam ceilings; all built-in features, 7 large plate-glass windows; handsome art-glass window; beveled plate mirror door, cabinet kitchen; house piped for furiace; flooded with sunshine, near school and such. Telephone owner, LOUIS K. WEBB, 900 W. Tenth st., 53029 or Broadway 5506. x

FOR SALE—
(NEW S.W. CORNER.)
$2300—ONLY—$300.

8-room, modern, 2-story bungalow; rooms all nice size, large cement porch in front, pergola on side and rear, two bedrooms and sleeping balcony upstairs, large clean corner lot, which gives splendid view; price $4750; only $300 cash, balance so easy that it doesn't pay to give it to the landlord.

FRANCIS J. M'GREAL,
629 Story Bldg., 312th and Broadway,
x13 Phone [illegible]. Main 5047.

FOR SALE—$1500.

Only $50 cash, $15 monthly, buys the nicest complete 5-room bungalow in Los Angeles for the money, just south of Manchester ave., between Main and Hooper. Take Hooper car, 5c fare and 22 minutes from business on Redondo short line. Porcelain bath, toilet, lavatory, screen porch; modern street work, best of water, electricity; lot 40x232; alley, sandy loam soil. Beats rent paying forty ways, and costs no more each month. See WARREN F. M'GRATH, with STRONG & DICKINSON, 147 South Broadway. x

FOR SALE—$2400, $400 CASH; BEAUTIFUL new bungalow; five large rooms, breakfast-room and bath; lot 40x140 to 15-ft. alley; large veranda, hardwood and polished floors throughout, massive brick mantel, beautiful leaded cut, massive brick mantel, beautiful leaded glass buffet, cabinet kitchen, expensive lighting and plumbing fixtures and fine neighborhood. One block from car; four from school. Gas, water, electricity, telephone and sewer work. Material and construction will bear inspection. This is excellent value. PITTSBURG REAL ESTATE CO., 511-17 Laughlin Bldg. x13

FOR SALE—
We have a dandy proposition for some one who wants a home and business combined. Lot 50x140, improved with a five-room modern cottage, all furnished; barn, cement floor, grain and oil house; small stock of goods; stock of groceries; located in a growing neighborhood; doing business now. Can give immediate possession; half block from car line. Owner wants money. This can be handled for $1250 cash, balance on easy payments. E. BECKER,
x14 438 S. Spring.

FOR SALE — 3 5-ROOM BUNGALOWS OF the latest and best design for small, artistic homes, in very select neighborhood, southwest; prices $2625, $2700 cash, $28.25 per month; $2800, $200 cash, $29.50 per month; $3400, $345 cash, $34.50 per month. These are ideal homes in restricted neighborhood, and the best on the market at the price. Take 6th st. and Grand ave. car, get off at Normandie Place, near Normandie. Price $2750. 602 Bradbury Bldg., Main 8004. x

FOR SALE—
Houses.

FOR SALE—
BUNGALOW LAND
AMONG THE TREES.
$1700—$170 cash, $20 monthly, on West 35th st. and West 35th Place, between Moneta ave. and Main st. Each has five rooms, pergolain bath, large screen porch, plastered and tinted walls, built-in buffet, cement foundations. Best of street work. You can't find their equal at $2300.
KEY PLACE TRACT.
G. C. DENNIS, Manager, 224-227 Security Bldg. Main 8238, F8744. x

FOR SALE—
BUNGALOWS, CLOSE IN.

$2700—$270 cash, $25 monthly, on 57th st., between Main st. and S. Park ave. Gas, electricity, street work and sewers. Oak floors, beamed ceilings, open fireplaces, buffet, cabinet kitchens, cement porches, lighting fixtures. Fifty of these modern five-room houses building. San Pedro street car to 57th st. Tract office.
THE INVESTMENT BUILDING COMPANY,
1006 W. P. Story Bldg. F3175, Bdwy. 4575. x16

FOR SALE—THE BEST NEW 8-ROOM, 1½-story house in southwest; has two bedrooms in second story and 3 large open-air sleeping-rooms, with splendid view in all directions; eastern exposure; this is an ideal home, half block from car, with 4-minute service; 20 minutes to City Hall; no saloons, 3 churches being built in neighborhood, and values are fast increasing; $5500, on very easy terms. Take W. 48th st. Grand ave. car, get off at Normandie, look for Brookwell's office, 1407 W. 48th. 'Phone South 2728. 13

FOR SALE—SNAP; 6-ROOM HOUSE, $1100, only $100 cash, balance easy; lot 51x130, large rooms, street and sidewalk all made; 2 large closets, screen porch and all built-in work; lawn and flowers, all fenced; all built-up nice neighborhood. Take Stephenson-ave. car marked "Cemeteries," get off at 2830 Stephenson, corner Delphi; walk 1½ blocks south to 1155 Delphi st. Owner; buy this and save agent's commission and make $100 extra. Circumstances force this sale; must be sold quick. 13

FOR SALE—THE BEAUTIES OF HOLLYWOOD are most appreciated by those who live there. You couldn't help enjoy every moment spent in this magnificent home, close to the hills, yet only a short ride from the center of town. Lot is 100x200, beautifully laid out in expensive gardens; interior finish of house is exquisite; 10 elegant rooms in the most beautiful hardwoods. Call and see us about it; will sell or exchange for other desirable property. ALTHOUSE BROS., 3rd-205 Story Bldg. x13

FOR SALE — BEAUTIFUL BUNGALOW, not quite finished, 7 large rooms, finished in the latest style, gray stone front; one of the prettiest homes in Los Angeles in high-class neighborhood, near car line, with 4-minute service, 20 minutes to City Hall; must be seen to be appreciated; $4000 on easy terms. Take 48th st. and Grand ave. car, get off at Normandie, look for Brookwell's office, 1407 W. 48th. 'Phone South 2728. 13

FOR SALE—
Houses.

FOR SALE—WANTED AGENTS TO CALL us up about our houses we have just completed. For sale on the easy plan. Full commission.

J. W. DOLAN CO., Builders,
320 Grant Bldg.
A8708; Broadway 4563. x13

FOR SALE—$2650. $300 CASH, $30 MONTH; 7-room new bungalow, 45-ft. lot, W. 36th st. near Moneta ave. This is a big bargain.
MANNY INVESTMENT CO.,
411 Grosse Bldg.
Sixth and Spring sts.
x19 F3852, Broadway 1653.

FOR SALE—GOING TO BUILD? IF YOU own a good lot we will take a 2-year mortgage for the price of the house at 7 per cent. interest, and guarantee to please you, no commission or delay. Plans prepared free.
E. S. WILLIAMSON CO.,
x14 202-4 Grant Bldg.

FOR SALE—WILL SACRIFICE BEAUTIFUL modern 6-room bungalow to settle estate; custom built; large rooms, arch and pillars, built-in sideboard, polished floors, brick mantel; lots next block $3000 up. Lot worth $2200. Improvements would cost about $2200; will take $200. 1841 W. 25TH. Phone owner, Boyle 678. 14

FOR SALE—$2200, $300 CASH, $15 MONTH, fine new 4-room modern bungalow, oak floors, beam ceilings, everything up-to-date.
MANNY INVESTMENT CO.,
411 Grosse Bldg.,
Sixth and Spring.
x13 F1852, Broadway 1653.

FOR SALE—$3500. PASADENA SNAP. Residence, Pepper st., near Fair Oaks; lot 55x175; splendid investment, value increasing; small payment secures it; Los Angeles lot taken toward payment.
'Phone A2700. WATSON, Main 4572.
Equitable Bank Bldg., 1st and Spring. x12

FOR SALE—IT MUST GO; IT SHALL GO. New 6-room cottage, choice location, southwest. Make an offer. Easy terms. Lot taken in part payment. Investigate this.
'Phone A2700. WATSON, Main 4572.
Equitable Bank Bldg., 1st and Spring. x12

FOR SALE—
YES, IT'S FINISHED AND FOR SALE. WHAT?

The beautiful east front 9-room house, 2947 Budlong ave. For appointment to inspect, call up MR. WILSON, 'Phone West 6093. x15

FOR SALE — ELEGANT NEW 9-ROOM house, modern; hardwood floors; furnace; corner lot. Price $9500; terms. See OWNER, 2722 Halldale ave. Phone West 5333. 13

FOR SALE—HOUSES—
$1500 to $4000. Terms same as rent.
$10.00 to $45.00 per month. Price of houses same as if you paid all cash. ALLISON BARLOW, owner, 213 So. Broadway, room 134. Phones, Main 400, A5091. x

FOR SALE—FINEST 2-STORY BUNGALOW in city; located at 914 Manhattan Place; go see this house, rear door open, then come to office and make me offer; I make any old terms. See me quick. RUDELL, 822 Bradbury. Main 8696. 14

FOR SALE—MODERN BUNGALOW $1300. EASY TERMS.

A very modern bungalow on a level lot; 72 feet wide and 360 feet deep, for only $1300, on easy terms like rent. You must see this little gem to fully appreciate it.

EMIL FIRTH,
319 W. 4th st., bet. B'dway and Hill.
"You're safe at Firth's."
Home A5195. Main 2543. x

FOR SALE—ONE OF THE FINEST AND best 6-room modern, down-to-date tungarows in the entire Wilshire district; all built-in fixtures and hardwood floors; large lot, on Oxford ave. near Third st.; price was $4700, but I am leaving city and must sell, so will sacrifice and sell at actual cost of $4250, $1500 cash, balance mortgage.
F4563. R. J. M'CLELLAND,
x13 206 Mercantile Place.

FOR SALE—A DECIDED SNAP AT $2700; 5-room bungalow, well located in the southwest, just finished, strictly modern every way, with every conceivable convenience, hardwood floors, beamed ceilings, cement basement, beautiful fixtures, all built-in effects, yard fenced, ready to duplicate at anything like this price. For further particulars call GOFF, owner, Main 2456, Home A8753. x14

FOR SALE—
Modern new 5 and 6-room bungalows (just completed 5.) in the southwest, ½ block from yellow car line. These bungalows are as nice as can be, with hardwood floors, den and everything. Be sure to see them. Price $2750; $350 cash, balance $30 per month.
J. W. DOLAN CO.,
A8708, Owners and Builders,
Bdwy. 4563. 320 Grant Bldg.
x15

FOR SALE—
WESTLAKE REGION.
Home and Income.
Only $9500. Lot 50x150.

In heart of best residence section. Attractive home and sure income. A good investment. Sure to advance. Owner leaving town, has reduced price from $11,000. Telephone 53038, or BROADWAY 2506. Commission to agents.

FOR SALE—A 9-ROOM TWO-STORY HOUSE ON CONSTANCE NEAR 16TH ST. LOT 50 x150. PROPERTY WORTH $9000. I HAVE BEEN AUTHORIZED TO SELL THE PLACE FOR $4750 CASH. IF YOU ARE LOOKING FOR A GENUINE SNAP, CALL ON E. H. CORDARY, 500½ S. BROADWAY. x13

FOR SALE—WESTLAKE DISTRICT, CLOSE in; 9 rooms, garage, $6700. OWNER, Home 53078. 13

FOR SALE—HEAVY SACRIFICE FOR $500; cash and assume payments; modern 5-room bungalow, and 50-foot lot; My $1000 equity for $500 cash, which cannot be duplicated for less than double. We are going back home, so if you want a beautiful home, in fine location, on easy payments, at a snap, please hurry and take possession. In 29727. Call 823 W. 41ST ST.

FOR SALE—2 BRAND NEW BUNGALOWS, each 6 rooms, hardwood floors, every modern convenience, one just west of Westlake Park, $3600, only $600 down, balance as you like it; rent; the other $3500, only $600 down on W. 28th st., balance as rent; both said to be several hundred under price. See PHOENIX, 202 rGant Bldg. x

FOR SALE—
$7000. BARGAIN. $7000.
EAST FRONT, LARGE LOT, modern 10-room house, on St. Andrews Place, near 16th; a SNAP at THIS PRICE. Furniture if desired. Owner going East.
H. M. COOPER, 309 Laughlin Bldg.
F4923. Main 7315. x14

FOR SALE — WILSHIRE HOLLYWOOD HOME. COME AND SEE, MOST LOVELY LOCATION. Only 20 minutes' ride; 5-cent fare; cars hourly; subway cars marked "Western and Franklin ave.," or "Colegrove," off at Vermont ave., walk 2 blocks west to 1225 Mount Olive ave. NEW, $6500. (Duplicate sold at $6000.) 9 rooms and sleeping balcony. 'Phone 53478. HOME BUILDING CO. x17

FOR SALE—
WILSHIRE DISTRICT.
BUNGALOWS.

We can suit you in prices and terms. Let us show you before buying elsewhere. Also have large list of houses to pick from.
WM. H. DENNIS, with
WALTER G. M'CARTY.
F3111, Broadway 2739. 329 Story Bldg. x13

FOR SALE—THIS BEAUTIFUL HOME, ONE acre in the center of Alhambra, orange trees, palms, shrubs, roses and fruit; 8-room house, hardwood floors, 2 fireplaces, den, furnace. Price $7500; death in family leaves widow and daughter no use for this property. Will take cottage or vacant for one-half, balance mortgage. See OWNER, 423 Monterey st., Alhambra, or phone 22064. x15

FOR SALE—LOCATED ON W. 28TH ST., one block west from Hoover car, which runs University cars, 15 minutes from business—Nos. 1169 and 1173. Two exceptionally fine one and one-half-story bungalows, modern, complete, 8 rooms each. Full commission to agents.
F. W. ESGEN, Owner, 614 Pay Bldg. A5126. x

FOR SALE—
No. 2224 Budlong ave.; this is owned by party living in the East; he has no use for the property; will sell for $4700 cash; house contains 8 rooms; lot 45x125; this includes all the furniture in the house; property clear. A1425. G. M. GIFFEN, sole agent. Main 7190. 111 Merchants' Trust Bldg. Member L.A.R.B. x

FOR SALE—$2500; A FINE 6-ROOM PRACtically new bungalow, near Moneta and 36th st.; the rooms are large; 5 enameled; on 45x136-foot lot; 4 peach trees, 1 plum, 1 orange, all bearing, surrounded with fine residences; terms or might consider good exchange. T. L. O'BRIEN & CO., corner Jefferson and Main. 12

FOR SALE—IN WESTLAKE DISTRICT, DESirable 6-room modern bungalow on fine east front lot 50x150, only one block to the car, two blocks west of Vermont ave., in a growing section. Price $3600. Terms arranged.
J. E. MARTIN, 213 Stimson Bldg. x

FOR SALE—BEAUTIFUL BUNGALOW OF SIX ROOMS, NEW AND UP TO DATE IN EVERY PARTICULAR. WELL WORTH $4000. OWNER MUST SACRIFICE FOR $3300. WILL MAKE ANY TERMS TO SUIT YOU. THIS IS A SNAP. APPLY OWNER ON PREMISES, 1307 WEST 21ST ST., VERMONT AVENUE SQUARE. PHONE HOME 26274. x14

FOR SALE—BY OWNER, RESIDENCE AT 1823 Cimarron st., between 36th st. and Washington car lines. Seven rooms, alcove and large bath; two-story modern; hardwood floors everywhere; built-in buffet, bookcases, etc.; large closets; wainscoted dining-room, hall and den; $6500. Call at address, or at 305 MASON BLDG.

FOR SALE—HOMES. BARGAIN PRICES.

Easy terms, like rent; never same chances again. Think of it, 6 rooms, oak floors, dens, breakfast-rooms, excellent car service, big lots, 5 minutes from Broadway. Phone me about them between 9 a.m. and 5 p.m. I have the auto ready. MR. SCOTT, South 810.

FOR SALE—$100 DOWN, $25 PER MONTH, which includes interest, buys a 5-room bungalow, modern in every respect, on 37th place, near Normandie. Price $2750. 602 Bradbury Bldg., Main 8004. x

FOR SALE—
Houses.

FOR SALE—
BUNGALOW LAND
AMONG THE TREES.

$1700—$170 cash, $20 monthly, on West 35th st. and West 35th Place, between Moneta ave. and Main st. Each has five rooms, pergolain bath, large screen porch, plastered and tinted walls, built-in buffet, cement foundations. Best of street work. You can't find their equal at $2300.
KEY PLACE TRACT.
G. C. DENNIS, Manager, 224-227 Security Bldg. Main 8238, F8744. x

FOR SALE—
BUNGALOWS, CLOSE IN.

$2700—$270 cash, $25 monthly, on 57th st., between Main st. and S. Park ave. Gas, electricity, street work and sewers. Oak floors, beamed ceilings, open fireplaces, buffet, cabinet kitchens, cement porches, lighting fixtures. Fifty of these modern five-room houses building. San Pedro street car to 57th st. Tract office.
THE INVESTMENT BUILDING COMPANY,
1006 W. P. Story Bldg. F3175, Bdwy. 4575. x16

FOR SALE—THE BEST NEW 8-ROOM, 1½-story house in southwest; has two bedrooms in second story and 3 large open-air sleeping-rooms, with splendid view in all directions; eastern exposure; this is an ideal home, half block from car, with 4-minute service; 20 minutes to City Hall; no saloons, 3 churches being built in neighborhood, and values are fast increasing; $5500, on very easy terms. Take W. 48th st. Grand ave. car, get off at Normandie, look for Brookwell's office, 1407 W. 48th. 'Phone South 2728. 13

FOR SALE—SNAP; 6-ROOM HOUSE, $1100, only $100 cash, balance easy; lot 51x130, large rooms, street and sidewalk all made; 2 large closets, screen porch and all built-in work; lawn and flowers, all fenced; all built-up nice neighborhood. Take Stephenson-ave. car marked "Cemeteries," get off at 2830 Stephenson, corner Delphi; walk 1½ blocks south to 1155 Delphi st. Owner; buy this and save agent's commission and make $100 extra. Circumstances force this sale; must be sold quick. 13

FOR SALE—THE BEAUTIES OF HOLLYWOOD are most appreciated by those who live there. You couldn't help enjoy every moment spent in this magnificent home, close to the hills, yet only a short ride from the center of town. Lot is 100x200, beautifully laid out in expensive gardens; interior finish of house is exquisite; 10 elegant rooms in the most beautiful hardwoods. Call and see us about it; will sell or exchange for other desirable property. ALTHOUSE BROS., 3rd-205 Story Bldg. x13

FOR SALE — BEAUTIFUL BUNGALOW, not quite finished, 7 large rooms, finished in the latest style, gray stone front; one of the prettiest homes in Los Angeles in high-class neighborhood, near car line, with 4-minute service, 20 minutes to City Hall; must be seen to be appreciated; $4000 on easy terms. Take 48th st. and Grand ave. car, get off at Normandie, look for Brookwell's office, 1407 W. 48th. 'Phone South 2728. 13

FOR SALE—
Houses.

FOR SALE—WANTED AGENTS TO CALL us up about our houses we have just completed. For sale on the easy plan. Full commission.

J. W. DOLAN CO., Builders,
320 Grant Bldg.
A8708; Broadway 4563. x13

FOR SALE—$3650. $300 CASH, $30 MONTH; 7-room new bungalow, 45-ft. lot, W. 36th st. near Moneta ave. This is a big bargain.
MANNY INVESTMENT CO.,
411 Grosse Bldg.
Sixth and Spring sts.
x19 F3852, Broadway 1653.

FOR SALE—GOING TO BUILD? IF YOU own a good lot we will take a 2-year mortgage for the price of the house at 7 per cent. interest, and guarantee to please you, no commission or delay. Plans prepared free.
E. S. WILLIAMSON CO.,
x14 202-4 Grant Bldg.

FOR SALE—WILL SACRIFICE BEAUTIFUL modern 6-room bungalow to settle estate; custom built; large rooms, arch and pillars, built-in sideboard, polished floors, brick mantel; lots next block $3000 up. Lot worth $2200. Improvements would cost about $2200; will take $200. 1841 W. 25TH. Phone owner, Boyle 678. 14

FOR SALE—$2200, $300 CASH, $15 MONTH, fine new 4-room modern bungalow, oak floors, beam ceilings, everything up-to-date.
MANNY INVESTMENT CO.,
411 Grosse Bldg.,
Sixth and Spring.
x13 F1852, Broadway 1653.

FOR SALE—$3500. PASADENA SNAP. Residence, Pepper st., near Fair Oaks; lot 55x175; splendid investment, value increasing; small payment secures it; Los Angeles lot taken toward payment.
'Phone A2700. WATSON, Main 4572.
Equitable Bank Bldg., 1st and Spring. x12

FOR SALE—IT MUST GO; IT SHALL GO. New 6-room cottage, choice location, southwest. Make an offer. Easy terms. Lot taken in part payment. Investigate this.
'Phone A2700. WATSON, Main 4572.
Equitable Bank Bldg., 1st and Spring. x12

FOR SALE—
YES, IT'S FINISHED AND FOR SALE. WHAT?

The beautiful east front 9-room house, 2947 Budlong ave. For appointment to inspect, call up MR. WILSON, 'Phone West 6093. x15

FOR SALE — ELEGANT NEW 9-ROOM house, modern; hardwood floors; furnace; corner lot. Price $9500; terms. See OWNER, 2722 Halldale ave. Phone West 5333. 13

FOR SALE—HOUSES—
$1500 to $4000. Terms same as rent.
$10.00 to $45.00 per month. Price of houses same as if you paid all cash. ALLISON BARLOW, owner, 213 So. Broadway, room 134. Phones, Main 400, A5091. x

FOR SALE—FINEST 2-STORY BUNGALOW in city; located at 914 Manhattan Place; go see this house, rear door open, then come to office and make me offer; I make any old terms. See me quick. RUDELL, 822

Los Angeles Daily Times.

Classified Liners

FOR SALE—
City Lots and Lands.

FOR SALE—
WILL YOU BE ONE OF THE FEW?
I have just a few acres left at Somerset. Will you be one of the lucky buyers of one? You'll have to hurry if you want it. And you couldn't develop your acre at a better time than right now, when every effort you put forth upon it will bring you such a handsome reward. Somerset is only 25 minutes away by trolley—a convenient suburban place, easy to get to and from. The soil is a real sandy loam. Abundant water is free. Develop your Somerset acre now, and your garden and chickens will reduce your cost of living to a minimum this summer. It's the place for the city man who likes the healthy out-of-door life. Spare moments can be coined into dollars and pleasure. Acres only $250. Pay $10 cash and $10 monthly. Excursions to Somerset every hour daily and up to 2 p.m. Sundays.
EMIL FIRTH.
213 W. 4th St., bet. Hdwy and Hill.
"You're safe at Firth's."
Home A3196. Main 2543. x*

FOR SALE—
$400 IS THE PRICE.
TERMS, $10 CASH, $7 PER MONTH. FINE HIGH LOTS NEAR 6-CENT YELLOW CAR; REASONABLE RESTRICTIONS. TWENTY BUNGALOWS ALREADY BUILT IN THIS TRACT. TAKE EAST-FIRST-ST. CAR TO END OF LINE, HAMMEL AND GAGE STS., AND SEE
GEORGE W. MOORE,
PHONE HOME 61464. x15

FOR SALE—
Two or two lots, each 40x140 feet, by a painted location, 5-cent car fare, etc., no place in or about Los Angeles can equal beautiful Florentine pleasure at $700 each; must sacrifice two of them at $350 each, even if only a payment of $200 cash be made. Balance small monthly payments. Florentine square is just west of Huntington Court (Huntington Park) and only two blocks from Long Beach line.
Also for MR. MOORE,
701 W. P. Story Bldg.
Phones—Fair. Main 2121. x*

FOR SALE—
Now that the immediate extension of the W. Eighth st. car line is assured, there is a marked demand for building lots in the Alvarado blvd. Heights, between Vermont and Catalina; and Wilshire blvd. and Ninth st.; this car line passes through the center of this property, thereby affording the best transportation facilities.
We are SOLE AGENTS for a large number of these lots, ideally situated, and some lower than they can ever again be bought for; our close attention to property in this immediate locality for several years enables us to offer the very best bargains obtainable. If you are in the market for a choice close-in home site it will pay you to favor us with your inquiries. Quick action is necessary before prices are advanced.
McCONNELL & IRVINE,
311-312 Douglas Bldg. x*

FOR SALE—
BRENTWOOD PARK.
Located on the crest of Santa Monica Canyon, on L. A.-Pacific R.R.
The residence subdivision de luxe, of Southern California.
Aristocratic homesites for the exclusive.
Perfect Climatic Conditions.
A Magnificent Outlook.
All Improvements Completed.
An investigation of the merits of this high-class property is invited.
For booklet, maps, information and prices see
JANSS INVESTMENT COMPANY,
320 Pacific Electric Building.
Or P. S. Castleman, resident agent.

FOR SALE—
$400 BUYS SOUTHWEST LOTS NOW.
LOTS $400—$75 DOWN, $10 MONTH.
LOTS $500—$75 DOWN, $10 MONTH.
MONETA AVENUE WILL BE A CEMENT WALK FARE, JUST WHAT YOU HAVE BEEN WAITING FOR. BIG LOTS ON W. 3RD TO 70TH STS., CLOSE TO MONETA AVE. CAR; ONLY $400; $75 DOWN, $10 MONTH; STREET WORK ALL DONE. 29 BUNGALOWS GOING UP NOW. SMALL CASH PAYMENT AND BALANCE LIKE RENT. COME OUT AND START HERE. THIS IS THE FASTEST SELLING TRACT ON THE STREET. PICK YOUR LOT NOW. DON'T WAIT.
SEE GUS B. HILL,
MAIN 1272. HOME 60395. 147 S. BROADWAY.
WITH STRONG & DICKINSON & GAY.
OFFICE OPEN SATURDAY EVENINGS. x15

FOR SALE—
DOUBLE CORNER LOT
IN THE SOUTHWEST.
100x160—$2500.
$10 DOWN—$10 MONTHLY.
The best buy in the market for profit. Let is a double corner, 160 feet wide and 160 feet deep, between Budlong and Vermont aves., reached by two street cars, Olled streets, cement walks and curbs. Large shade trees. High ground, with a superb view. Buy this lot, divide it, and sell half. You don't need to make many payments before turning a profit.
EMIL FIRTH.
213 W. 4th St., bet. Hdwy and Hill.
"You're safe at Firth's."
Home A3196. Main 2543. x*

FOR SALE—
BUY THIS LOT. $$$.
$15 Down—$5 Per Month.
It is 50x130, and level—deep rich soil—two blocks from le yellow car line. Near school, churches and stores. No building restrictions. Worth more money.
P. H. RITCHEY,
With JANSS INVESTMENT CO.,
Home 30845, H'way 2495. 6th and Main. x15

FOR SALE—
THIS IS YOUR OPPORTUNITY.
54x136 feet, near Fourth and Bixel streets, on high ground, for $4250, or $75 per foot. This is POSITIVELY the best CLOSE-IN buy for apartments in Los Angeles. WALKING DISTANCE TO BROADWAY.
W. G. HAMBRIGHT,
242 South Broadway. 13

FOR SALE—
BUNGALOW LOTS.
$10 Down—ONLY $500.
Nice Heights bungalow lots 50x142 to a 16-foot alley; with all street improvements in and paid for; wide parkings planted with palms and shade trees; cement walks. Only 5 lots left at this very low price or worth $1200, and will be advanced May 1. Nice Heights car to Alta avenue. Take Hobart car.
Home 30845. H'way 2495. 6th and Main.
West 6033. Cor. Pico and Alta Ave. x15

FOR SALE—
WILSHIRE REGION.
The following lots offered at prices to them sell—money needed in building.
50x132—Orford near Sixth.
50x132—Macpherson near Fourth.
50x132—Wilton near Fourth.
50x132—Normandie near Third.
Telephone OWNER, 1439, or Broadway 5204.

FOR SALE—SNAP—$900.
LARGE 10-FOOT EAST-FRONT LOT.
Near southeast section, close to car lines, 5-cent fare, less than 15 minutes from center of city; all street work completed; gas, electricity and both phones already installed. Best buy in city and vicinity. Act now.
ONLY $5 CASH, $5 PER MONTH.
See OWNER, 202 Wright & Callender Bldg., 6th & Hill st. Main 4268. P4268. x15

FOR SALE—A GOOD RESIDENCE LOT FOR $10 down and $10 a month; worth $50 per cent more than price asked. For particulars see H. R. BECK, with J. N. WILLIAMS & CO., 309 W. Hellman Bldg., 411 S. Main. Phones—Main 2222, P2222. x*

FOR SALE—
GRAND AVE. $600.
On west side of this fine thoroughfare, between 11th and 12th sts.; ideal location for hotel or apartments; only $600 a front foot; easy terms.
M'CONNELL & IRVINE,
311-312 Douglas Bldg.

FOR SALE—
BUY THIS LOT. $$$.
$15 Down—$5 Per Month.
It is 50x130, and level—deep rich soil—two blocks from le yellow car line. Near school, churches and stores. No building restrictions. Worth more money.
P. H. RITCHEY,
With JANSS INVESTMENT CO.,
Home 30845, H'way 2495. 6th and Main.

FOR SALE—
THIS IS YOUR OPPORTUNITY.
54x136 feet, near Fourth and Bixel streets, on high ground, for $4250, or $75 per foot. This is POSITIVELY the best CLOSE-IN buy for apartments in Los Angeles. WALKING DISTANCE TO BROADWAY.
W. G. HAMBRIGHT,
242 South Broadway. 13

FOR SALE—
BUNGALOW LOTS.
$10 Down—ONLY $500.
Nice Heights bungalow lots 50x142 to a 16-foot alley; with all street improvements in and paid for; wide parkings planted with palms and shade trees; cement walks. Only 5 lots left at this very low price or worth $1200, and will be advanced May 1. Nice Heights car to Alta avenue. Take Hobart car.
Home 30845. H'way 2495. 6th and Main.
West 6033. Cor. Pico and Alta Ave. x15

FOR SALE—
WILSHIRE REGION.
The following lots offered at prices to them sell—money needed in building.
50x132—Orford near Sixth.
50x132—Macpherson near Fourth.
50x132—Wilton near Fourth.
50x132—Normandie near Third.
Telephone OWNER, 1439, or Broadway 5204.

FOR SALE—SNAP—$900.
LARGE 10-FOOT EAST-FRONT LOT.
Near southeast section, close to car lines, 5-cent fare, less than 15 minutes from center of city; all street work completed; gas, electricity and both phones already installed. Best buy in city and vicinity. Act now.
ONLY $5 CASH, $5 PER MONTH.
See OWNER, 202 Wright & Callender Bldg., 6th & Hill st. Main 4268. P4268. x15

FOR SALE—A GOOD RESIDENCE LOT FOR $10 down and $10 a month; worth $50 per cent more than price asked. For particulars see H. R. BECK, with J. N. WILLIAMS & CO., 309 W. Hellman Bldg., 411 S. Main. Phones—Main 2222, P2222. x*

FOR SALE—
DOUBLE CORNER LOT
IN THE SOUTHWEST.
100x160—$2500.
$10 DOWN—$10 MONTHLY.
The best buy in the market for profit. Let is a double corner, 160 feet wide and 160 feet deep, between Budlong and Vermont aves., reached by two street cars, Olled streets, cement walks and curbs. Large shade trees. High ground, with a superb view. Buy this lot, divide it, and sell half. You don't need to make many payments before turning a profit.
EMIL FIRTH.
213 W. 4th St., bet. Hdwy and Hill.
"You're safe at Firth's."
Home A3196. Main 2543. x*

FOR SALE—
BUY THIS LOT. $$$.
$15 Down—$5 Per Month.
It is 50x130, and level—deep rich soil—two blocks from le yellow car line. Near school, churches and stores. No building restrictions. Worth more money.
P. H. RITCHEY,
With JANSS INVESTMENT CO.,
Home 30845, H'way 2495. 6th and Main. x15

Classified Liners

HOTELS—ROOMING-HOUSES—
For Sale, Exchange or Wanted.

FOR SALE—BY
ALLEN C. ADY & CO.,
Room 208, 420 S. Broadway. Both phones.

DOWNTOWN HOTEL.

$40,000—Profit-earning capacity $25,000 per year; 250 rooms, modern, light and airy; large fine lobby, parlor and dining-room; private baths, etc.; this is one of the best commercial propositions in Los Angeles; well worth $75,000.

35-room strictly modern hotel on best street, close in; west side; reasonable rent; good lease, fine building; furniture extra good, and the house is full the year around; net profits run from $450 to $500 per month; $750 cash handles this.

100-room apartment house; fine location; rent only $3.50 per room; 5 years' lease; very good furniture. If you want a money maker don't fail to look this up at once; price $8000. Might consider some trade.

24 rooms; rent $50; income $122; price $350. ALLEN C. ADY & CO.,
12 Room 208, 420 S. Broadway.

FOR SALE—OR EXCHANGE, 500 PLACES.
32 rooms, corner; rent $100 ..... $1250
Exchange for cottage, hotel, 20 rooms $5000
42 rooms, corner, long lease, small payments $3000
24 rooms, fine home, on Broadway $1600
41-room apartment, steam, hot water $3200
12 rooms, very fine; new, good $1800
13 rooms, only $500 part in payments $500
Flat, 9 rooms, new and good $45
9 rooms; ½ cash, only $1500
21 rooms on Spring, only $750
Lease for cottage $3000
18 rooms; rent $60; half cash $500
9 rooms, on Hill st.; ½ cash $1000
DO YOU WANT A HOUSE?
IF SO, SEE MY 47-ROOM
HOUSE WORTH $4500. PRICE $2000.
EASY PAYMENTS, OR LOT.
THIS IS MY BEST BARGAIN.
H. C. DECKER, 442½ S. Broadway. Main 6??, F1228 13

FOR EXCHANGE—
Business Property.

FOR EXCHANGE—

"NOTHING BUT BUSINESS PROPERTIES."

50 ft. on Main st., at Seventh st., new brick building; price $130,000; will take up to $50,000 in good Southern California real estate; no cash required; balance long time at 5 per cent.

W. ROSS CAMPBELL COMPANY,
Main 60. 718-19-20 Central Bldg. F2447. x*

FOR EXCHANGE—

Large industrial lot, 362x154 feet, with Santa Fe trackage. No improvements; price $3,000, clear. Want city property for about half.

See GRAY, with
G. H. A. GOODWIN CO.,
802-3 Central Bldg. Phones F2150, Main 7359. x13

FOR EXCHANGE—$400,000.
I will exchange my large business property in this city, which pays and has always paid 7 per cent. on above price, and will take $200,000 in clear trade. Prefer PART vacant land in this county; might take $75,000 clear improved eastern in or deal. Want $75,000 cash; balance can remain at 7 per cent. Address Owner, D. box 186, TIMES OFFICE. x15

FOR EXCHANGE—$24,000, WITH AN INcome of $2725, 100 ft. corner, with a depth of 250; located at Westlake Park; want lot, westside section; $16,000; balance terms.

SEE LUNDEEN FOR HOMES CO.,
Suite 223, Central Bldg., Sixth and Main sts. 13

FOR EXCHANGE—OR SALE—

420 ACRES.

SAN BERNARDINO COUNTY.

Level. Attractive. Fertile.

Good eucalyptus or orange land specially, only 3 miles from Los Angeles; fine soil, abundance of water, on three continental railways; electric line soon to be built. $60,000 cash; worth much more, but owner is anxious to locate in city. Prefer lot on Grand, Flower or parallel streets, or Figueroa, north of Pico. Chance of a lifetime.

HERBERT J. YATCHER, JR., CO.,
Main 8172. 319 Security Bldg. F2156. x*

FOR EXCHANGE—

20 ACRES—ANAHEIM.

Good land; no alkali; fine pumping plant, abundance water; 10 acres good alfalfa, 10 acres young walnuts; small house and barn; located midway between Anaheim and Santa Ana; price $8400; want home, Los Angeles or near by; act quick.

See GRAY, with
G. H. A. GOODWIN CO.,
Sole agents,
802-3 Central Bldg. Phones F2150, Main 7359. x13

FOR EXCHANGE—

$17,000—IN SOUTHERN CALIFORNIA, SUBJECT TO MORTGAGE OF $8,000, EXCHANGE FOR DOWNTOWN PROPERTY IN LOS ANGELES AND WILL ASSUME OR ADD SOME CASH.

PIERCE & ANDERSON,
420-21 Story Bldg.,
Los Angeles, Cal.
Main 6,97, F1497.
x13

FOR EXCHANGE—

6 sections level land, south of Corcoran and west of Alpaugh; $40 an acre; ⅓ cash, balance long time; or other good property here or eastern.

—ALSO—

A 2-story brick block on Colorado st., Pasadena; price $50,000, and will take ⅔ pay in good walnut or orange or good beach property or L. A.

A. L. AUSTIN, 707 S. Hill st. Phone F2529, Main 5561. x*

FOR EXCHANGE—

$14,000—VERY FINE alfalfa ranch, located close to Downey; good modern 7-room house, large barn, and a well with pumping plant; water to irrigate twice the land. Have seen the place and it is a FORTUNE for some one.

Owners want a fine residence in L. A., Hollywood, Pasadena or Santa Monica.

SOLE AGENTS, 301 MERCHANTS' TRUST BLDG.
A1265, BROADWAY 2702. x14

FOR EXCHANGE—

WANT CITY INCOME.

for good 10-acre orange grove in fine district; navels and Valencias; plenty water; 2 blocks from high school. $12,000.

I. M. HOLLINGSWORTH.
MINES & PARISH,
253 S. Hill. x*

FOR EXCHANGE—

We have an excellent section of land valued at $25 per acre, clear we will exchange for something in Los Angeles. Land is all level; is easily worth the money; is clear of all incumbrances. PIERCE & ANDERSON, 420-21 W. P. Story Bldg., Los Angeles, Cal.
Main 6157, F4457. x13

FOR EXCHANGE—

WANT RESIDENCE.

$20,000—10-acre highly improved ranch at Downey; 15 acres alfalfa; good buildings; plenty water. Want home to $8000.

I. M. HOLLINGSWORTH.
MINES & PARISH,
253 S. Hill. x*

FOR EXCHANGE—44 ACRES CHOICE sandy loam soil, between Ontario and Pomona; choice for alfalfa, walnut, orange or deciduous fruits; mortgage $4300; 2 years at 6 per cent. Want Los Angeles or vicinity for equity. Price $225 per acre. HARRY KELLY, Ontario, Cal. x15

FOR EXCHANGE—320 ACRES, 5 MILES from Oceanside; 1½ miles from Vista; running water the year round. Fine for alfalfa, stock and grain. Ranch house, barn, windmill, etc. Want city or suburban. Price $45 per acre. Address S, box 222, TIMES BRANCH OFFICE. x13

FOR EXCHANGE—7-YEAR-OLD ORANGE grove, 5 acres, near Covina; price $6000; will take city property part payment; balance easy terms.

W. G. LANE, suite 109, Security Bldg.
13 Phones—16547, or Main 147.

FOR EXCHANGE—GOOD 10-ACRE ORANGE and lemon grove, near West Highlands; price $12,500. Submit clear property for equity of $7000.

R. W. SMITH, with B. O. KENDALL CO., Pasadena, Cal. x16

FOR EXCHANGE—1500 ACRES OF ORANGE land close to R. R., an abundance of water, about 300 acres in wheat this year and balance summer fallowed, will take Los Angeles or country, here. FRESNO LAND CO., 107 Stimson Bldg. x14

FOR EXCHANGE—MODERN NEW 5-ROOM bungalow; everything up to date; located at Glendale, 2 blocks from car line; price $3250; mortgage $800; owner near Burbank or Lankershim. DAVID E. GILLETTE, 507 Bradbury Bldg. Main 1088, A1088. 14

FOR EXCHANGE—ORANGE RANCH, TEN acres, 5-year-old trees, 6-room house; lots of water, no frost, $12,000; want city income. THE LOCATERS, DILLON & BENFORD, 602 Union Trust. A2204, Main 766. 13

FOR EXCHANGE—4 ACRES OF LAND ON Michigan ave. in La Crescenta, for an equity in 160 Acres property. Price $2500. EDWARD C. HYANT, 222 Laughlin Bldg. A2809. x14

FOR EXCHANGE—320 ACRES GOOD UNimproved land, plenty water, Tulare county, on railroad, for clear bungalow or lots, this city. McDOWELL, 313 Henne Bldg. 11197. x15

FOR EXCHANGE—14 ACRES, FIVE ACRES grapes; 5 acres apricots, peaches, figs, olives. House, barn; horse, wagon, etc.; $2500, clear. INVESTMENT CO., 329 Citizens' National Bank.

FOR EXCHANGE—WALNUT RANCHES. See ISBELL, 817 Central Bldg. F2688. x*

FOR EXCHANGE—
Eastern and Northern Real Estate.

FOR EXCHANGE—DO YOU WANT TO

FOR EXCHANGE—$5000; 80-ACRE RANCH near Ontario, for city or suburban to $6000, $12,000—2 stores and flats, W. 11th, 1or house, Westlake, to $7000.

$12,000—Orange and lemon grove, 25 acres, center of Corona, frostless, etc., for city property. PERRY, 231 Mason Bldg. 13

FOR EXCHANGE—700-ACRE STOCK FARM, 90 miles south of Kansas City, Mo.; fair improvements, fine blue grass; 120 acres in cultivation. Price $25 per acre; incumbrance $7000. Will exchange for land or city property in Southern California. GRAHAM BROTHERS, Agents, El Dorado, Kansas. x

FOR EXCHANGE—EASTERN.
Ohio, Columbus, north end; lot $600
Florida—Polk county, 160 acres $1600
Florida—Orange Hts., 4 one-acre lots.. $1000
Arkansas—Woodruff county, 80 acres.... $800
Want beach or city property. Will assume. Address 3144 VERMONT AVE., city. 13

FOR EXCHANGE — SANTA BARBARA HOMES.
$7000—7-room house, in the finest residence section of Santa Barbara; the other 6 rooms on 3 lots, close to business center. Want lots here or small acreage close to city. Address S, box 224, TIMES BRANCH OFFICE. x14

FOR EXCHANGE—
I make a specialty of exchanging real estate, particularly California for eastern.
Members L. A. C. W. CONWAY,
Realty Board. 304-5 Bradbury Bldg.

FOR EXCHANGE—CHOICE FARM LANDS; income and vacant property, that will increase in value, South Dakota, for a home in Los Angeles or Pasadena; will assume or add some cash. 3121 H ST., San Diego, Cal. x

FOR EXCHANGE—$3500, CLEAR, 6-ROOM cottage, completely furnished, in Santa Monica; want ranch, small improvements, about $2000 value. JAMES THOMPSON, 426 Mason Bldg. 13

FOR EXCHANGE — 20 ACRES, 4½ MILES from Phoenix, Ariz. Finest soil in America; want $4000 to $5000 home, Los Angeles. F1909. LEW W. COLLINS, 434 S. Broadway. x14

FOR EXCHANGE—
Real Estate Miscellaneous.

FOR EXCHANGE—20,000 SHARES OF HIGHclass industrial stock in a Los Angeles corporation, clear of indebtedness, par value $1.00 per share. Want a good fruit or stock ranch worth about $20,000. Will adjust difference, if any, with cash or mortgage. J. N. WILLIAMS & CO., 302 I. W. Hellman Bldg., 411 S. Broadway. Main. x13

FOR EXCHANGE—
We want lowa or Eastern Nebraska property. Will exchange $17,000 worth of clear Los Angeles; would also pay cash difference to 160 acres of very best of land, only 2 miles from Coachella, Cal., in artesian water belt. No alkali; good for oranges or alfalfa. What have you to offer?
Phones—F5548. H. V. WALL & CO.,
Broadway 4855. 713 Grosse Bldg. x13

FOR EXCHANGE—GILT-EDGE CITY PROPerty to the value of $5,500. Want good well improved alfalfa ranch to the value of $25,000 in Southern California, San Joaquin Valley, California, or Salt River Valley, Arizona. Must have plenty of water and no alkali. See H. A. TELFORD, with J. N. WILLIAMS & CO., 302 I. W. Hellman Bldg., 411 S. Main. x14

FOR EXCHANGE—I WANT A RANCH IN exchange for part or all of the following city property—Fine apartment house site, close in, on the hill, $6000. Five-room modern bungalow, Benton Way and Sunset blvd., $3500. West Jefferson st. lot, $1450. Vermont Square lot, $1350. PALMER INVESTMENT CO., 319 W. Third st. Phones—F4229, Main 2743. x*

FOR EXCHANGE—
WANT ANYTHING, ANYWHERE.
$40,000—Mtg. $16,000. 9 lots out Wilshire way. 9-room modern house; hardwood finish; bungalow; good garage, etc. Want offer.

I. M. HOLLINGSWORTH.
MINES & PARISH,
253 South Hill. x*

FOR EXCHANGE—
HARDWARE, CROCKERY, TOYS.
Located best town So. Cal. All new goods. Price $9000. Want city or country, same value.
HARRY B. GOODMAN CO., 701 Pay Bldg. x13

FOR EXCHANGE—
Exchanges are my specialty. I have a large list of city and country property to select from. If you will tell me what you want I will do the rest. L. W. LEIGHTON, 218 Grant Bldg. F1021. Main 4611. x14

FOR EXCHANGE—WANT COUNTRY LAND for customers who will turn in some of his interest in large manufacturing concern as full pay. See PHOENIX, 202 Grant Bldg. x6

FOR EXCHANGE—CLEARED PASADENA lots and cash for choice residence at Avalon. Submit what you have. E. BECKER, 630 S. Spring. x13

FOR EXCHANGE—WANT GOOD VACANT lot or acreage, southwest, for 1909 White Steamer, in perfect condition. Price $1500. 1231 MARYLAND ST. Phone 51198. 17

FOR EXCHANGE—MY SPECIALTY IS EXchanging property, city or country, on equitable basis. Send or bring particulars. BOWERS, 404 Pacific Electric Bldg. x14

FOR EXCHANGE—"I MATCH ANY TRADE, large or small in farm or city property in any state." J. A. KING, Room 1 Lyon Block, Riverside, California. x13

FOR EXCHANGE—BEN WHITE WILL EXchange your property. 204 BRYSON BLDG., Second and Spring. Member L. A. R. B. x*

FOR EXCHANGE—CLEAR LOT, PACIFIC Beach, value $700, for team, wagon, harness. Address 79, R. D., Whittier. 14

FOR EXCHANGE—C. MARTZ WILL EXchange your property. 225 DOUGLAS BLDG. x

BUSINESS INVESTMENTS—
For Sale.

BUY TREASURY STOCK NOW—

RANCH HOMES COMPANY, 413 Grant Building. Has been incorporated for the purpose of buying, SUBDIVIDING and PREPARING FOR CROPS tracts of suitable land and SELLING same in SMALL PARCELS READY FOR OCCUPATION. This company has purchased a large tract in San Joaquin Valley, adjoining Wasco Colony, and work is in progress for cropping the land this season. For DEVELOPMENT FUND the company offers for sale $25,000 of treasury stock at par. Shares are $50 each up to May 15. The improvement of the whole tract by developing water for irrigation, clearing, plowing and planting crop, will add to the value at least 25 per cent., and the profit from sales of land will be another addition to stock value which will justify a handsome advance in price of shares within six months. Purchasers of this FIRST OFFERING OF TREASURY STOCK will come in on equality with the incorporators (on the ground floor,) and share alike in the profits. Subscriptions received for one share up to 100 shares. Installment payments of 10 per cent. monthly will be received. All stock issues will be REGISTERED by Merchants Bank and Trust Company, thus insuring against overissue, or watered stock. This is your chance, reader, to get part of the profit-making on farm lands. If you can't call at the office, please write or phone A3917.

RANCH HOMES CO.,
x* 413 Grant Bldg.

BUSINESS CHANCES—
For Sale.

FOR SALE — GOOD CLEAN STOCK OF hardware; good lease and good location; invoice $2500. Phone WEST 2106. 16

$2000 AND SERVICES WILL NET YOU $450 monthly, in well established factory. Call 415 W. WASHINGTON ST. x16

SHOW CARD AND SIGN SHOP; LARGEST in town; make an offer. Address C, box 134, TIMES OFFICE. x17

FOR SALE—LAUNDRY ROUTE AND WAGon; all family trade, with good laundry, $250 cash. Inquire 1923 S. GRAND. 17

FOR SALE—SMALL LUNCH ROOM, WILL sell on easy terms. 126 N. BROADWAY. 13

BUSINESS CHANCES—
For Sale.

F. C. SIMPSON, 120½ S. SPRING ST.

ESTAB. 1896, TITLES GUARANTEED.

GROCERIES—Read these carefully, the paying places are seldom on the open market. Here are a few for sale only by SIMPSON. Clear titles guaranteed.

$575—Corner grocery, 2 nice living-rooms; rent $20; no delivery.

$700—Grocery doing $30 daily, under trial and guarantee; 4 rooms; rent $20.

$950—Grocery, fine location; no close competition; $25 to $30 cash sales daily; 3 living-rooms; no delivery; positively selling $3.60 below invoice. guaranteed.

$1250—Corner grocery, doing $40 daily; seller there 5 years; rent $30, including 5-room modern cottage; will invoice.

$2000—At invoice; a well-known grocery, $5000 to $6000 monthly business; best class hotel also family trade; no cheap affair.

$325—Bakery; 2 living-rooms; rent $20; lease; old owner; no delivery; a beauty.

$250—Half interest in established detective agency; highest references; any investigation.

Cigar stand, prove $25 to $35 day, mostly dice; rent $30; lease; $700 cash handles.

$600—Buttermilk route; trial and $30 to $40 week guaranteed. Investigate.

Confectionery, splendid location, southwest; average $15 to $20 daily sales; beautiful fixtures, soda fountain, etc.

Factory proposition, including 2 cottages and lot 76x125, in suburban town. No experience necessary; clears $200 month. $5500; part exchange or terms.

Hotel property and furnishings, in near-by town; 24 rooms; lot 90x150; hardwood furniture, etc.; $5500, part cash, or exchange for acreage. What have you?

F. C. SIMPSON, 120½ S. Spring st. x13

FOR SALE—CASH GROCERY.
Close in; fine corner, cheap rent; use of all fixtures without cost; you buy stock, $1200; trade established for years. Sales $30 to $35 daily; no soliciting or delivering; best snap in the city. See it today.

MILLINERY BUSINESS.
Rent with 2 living-rooms, $15; present owner 2 years; business clearing not over $100 monthly; no competition whatever. Price $500; surely snap.

GROCERY AND MEAT MARKET.
Rent with 4 living-rooms, $35; sales $60 to $75 daily; this store has no superior in the city as a money maker; price, invoice $1500. Ask the jobber.

E. T. GEORGE REALTY & BROKERAGE CO., 215 Mercantile Place. x13

FOR SALE—AS I AM ABOUT TO TAKE THE management of a manufacturing business in the city, I must sell my well established real estate business at once. I have a very nicely furnished front office in a well-located building on Sixth st. near Spring. Rent $25 month. Three desks, seven chairs, beautiful carpet, large wardrobe with mirror. Typewriter, many pictures, etc.; furniture golden oak, and new. I have one very good list of city and country property all ready to start in on. Price for everything $225. Might rent to right party. Address S, box 220, TIMES BRANCH OFFICE. x13

TIMES COOK BOOK NO 2. NEW EDITION, now on sale. Largest, most elaborate and comprehensive cook book of the series issued by the TIMES.

The 315 recipes for hot Spanish and Mexican dishes and the hygienic department are big features of the publication. The recipes, brought out by the Times Prize Cooking Contest, are generally from Southern California housewives and noted chefs. Price 50c; by mail, 5c additional. Address THE TIMES, Los Angeles. x*

A DANDY RESTAURANT AND DELICATESsen store for sale at a big sacrifice on Central ave., near Adams. This place has always made money for me and can be increased 50 per cent. with a slight change. I am unable to take care of it on account of my health. Will sell for $200. It is worth $350. Receipts on Sundays about $35; other days in proportion; rent $.0. Nice money maker for man and wife. Call or write MRS. NICHOLS, 1406 Central ave., or phone Main 2862; A4809. 13

BUSINESS CHANCES IN PERRIS.
Dry goods and notions or dry goods, notions and shoes, capital from $2000 to $3000; very little opposition and; unheard-of low rental.

Also alfalfa meal plant; capital, I suppose, about $30,000; plenty of alfalfa for it, and low freight rates to good markets; also electric power plant, more than 1000 horsepower now leased nine months in the year.

T. H. SEARLES, Perris, Riverside Co., Cal. Santa Fe R.R. x*

BUSINESS OPPORTUNITY. IF YOU HAVE some money to invest I can prove to you that I have one of the best patents ever granted in the United States. I have a working model of my invention and testimonials from some of the leading business houses of Los Angeles, setting forth its merits. I want some money to get it on the market. You only have to investigate; it will cost you nothing to do this. Address E, box 18, TIMES OFFICE. 12

$4275—HAT STORE, OLD ESTABLISHED business.
Rent $40; snap; corner grocery; will sell for invoice; terms; books open inspection.
$525—Barber shop, 3 chairs on Broadway.
$1100—Meat market, established 7 years, in good location; owner leaving city.
H. E. CASE,
621 Merchants' Trust bldg. Home phone F1957. x13

PARTIES CONTROLLING AN ESTABLISHED TRADE FOR THE PRODUCTS OF AN EASTERN PAINT MANUFACTURING CONCERN, WITH EXCLUSIVE RIGHTS OF THE PACIFIC COAST, WILL DISPOSE OF THEIR INTERESTS, INCLUDING STOCK ON HAND, ETC., AT REASONABLE FIGURES. PHONES F6264, BROADWAY 2482. 13

A VALUABLE CORNER HOME, OFFICE and old-established real estate business to step into at once, on a main boulevard in a new and rapidly-growing part of the city, for little money. Owing to big enterprise opened a boom in real estate is now on. Address C, box 53, TIMES OFFICE.

$90 MONTHLY DRAWING ACCOUNT AND half of profits on a straightforward commercial proposition; must have $250 to $500 to put in business as equal partner in charge in Los Angeles; inside work only. Address at once, H. M. BROCK, 2506 Cottage Grove ave., Chicago, Ill.

BEST CHANCE IN LOS ANGELES TO BUY into a going concern, established for the past 10 years; can make you enticing offer of my interest. The present business can be more than doubled by man who will take active part in it. About $1500 required. Address Z, box 146, TIMES OFFICE.

CONFECTIONERY STORE, GRAND FITTED old paying stand, in business location around Hunsaker; sell half interest, $1500, in large retail store and manufacturing plant. Don't bother unless you are ready to go in store. Also have smaller store at another location. See PHOENIX, 202 Grant Bldg. x13

FOR SALE—GROCERY, SALES AVERAGE $35 to $50 day; best close-in corner; lease 4 years; rent reasonable; no credit; no soliciting; will invoice $1200; have made offer to it; price $1500; I have oil property to see to; no agents. Address G. G., box 246, TIMES BRANCH OFFICE. x*

FOR SALE—MY EQUITY IN WELL ESTABlished business, now paying me 7 per cent. on my investment of $6000, and $100 per month salary. Will sacrifice my equity for cost, and party may have my position in office if taken at once. Address V, box 133, TIMES OFFICE. 14

FOR SALE—A BARGAIN; POOLROOM, BARber shop and cigar stand. One of the best places in the city; cheap rent. Doing over $400 per month. Must sell on account of sickness. Must go before the 20th. Come, make an offer. Call at 5721 PASADENA AVE. Ask for owner. 13

FOR SALE—BUSINESS NOW AVERAGING about $125 weekly. Mail order and local work. Light expense. Any good business man can handle, but one who knows something about building preferable; $2000; at least 50 per cent. cash. Address or see OWNER, evenings, at 2255 WEST 28TH ST. 15

FOR SALE—STOCK GROCERIES, CROCKERY, DRY GOODS, NOTIONS, etc. Will inventory and give liberal discount; stock about $1000; rent about $250, at big reduction; splendid location; cheap rent, must be cash; no agents. Address E, box 66, TIMES OFFICE. 14

$2200
Buys the best confectionery and lunch parlor in the best location in this city, 2 years' lease; receipts average over $330 weekly; rent paid up to May 15; can be thoroughly investigated. ROBERT MILLER & CO., 416 Union Trust Bldg. x13

PARTNERSHIP INTEREST IN AN ESTABlished paying business. First-class opportunity for semi-invalid. Active occupation without hard work. $1800 buys; I have other interests and must sacrifice this one. Address Z, box 145, TIMES OFFICE. x*

FOR SALE—AT AUCTION, THE IDEAL lunch room, 215 W. Seventh st., Wednesday, April 13, at 2:30 p.m. Cost over $1,000; everything up-to-date and modern. Positively must be sold, cash. W. T. MOXLEY, auctioneer, South 2839. 13

ESTABLISHED BAKERY AND RESTAUrant, being sacrificed for $1100; fine location, long lease; receipts average $40 daily; fine storeroom, also basement; good reason for selling; investigate this at once. ROBERT MILLER & CO., 416 Union Trust. x13

FOR SALE—TODAY, AT AUCTION, THE Ideal Lunchroom, 215 W. Seventh st., Wednesday, April 13, at 2:30 p.m. Bargain hunters, be on time; cost to equip over $1,000; positively must be sold; terms cash. W. T. MOXLEY, auctioneer.

$1600 BUYS GROCERY IN HEART OF high-class apartment house district; no soliciting, delivering or credit; doing busine paying business; have two stores only reason for selling. See OWNER, Home phone 59.35. 12

ONE-HALF INTEREST IN PAYING BUSIness, established 12 years; will stand investigation; good reason for selling; $1750 required. Investigate this. Call Monday morning between 9:30 and 12. 415 LAUGHLIN BLDG. x*

FOR SALE—$250, A FIRST-CLASS BARBER shop, bathroom, cigar stand and gas plant, some home furniture, all goes; worth double; good trade; cheap rent; going North; FRANK

BUSINESS CHANCES—
For Sale.

FOR SALE—$1250, A FINE CORNER GROcery located in a tickly neighborhood, low rent and good lease; must sell; have other business. Address C, box 22, TIMES OFFICE. 12

A STOCK WALL PAPER AND PAINTS FOR cash or clear real estate, value about $1300; cheap rent. F. B. BROWN, 1853-1855 S. Hoover st. Tel. West 5655. Res. 1517 S Bonnie Brae street. x*

WANTED—$1000 TO $5000 FOR AEROPLANE patents; proposition is as big as the Selden Automobile patents. If you have the money and are willing to speculate in a big thing phone HOME PHONE GLENDALE 982. 13

$420 MADE A MILLION IN CALIFORNIA oil. Our free booklet tells the story. Mailed upon request. We offer nothing for sale in this booklet. SAGAR-LOOMIS COMPANY, Phelan Bldg., San Francisco. x*

FOR SALE — BARBER SHOP, NEAR 4TH and Broadway, 3 chairs and room for 3 more, swell fixtures; rent $15; sacrifice $450 cash or $250 down. See PHOENIX, 202 Grant Bldg. 13

WANTED—BUSINESS MAN TO TAKE FInancial interest in machine earning from $10 to $15 daily. To him net income of $20 weekly guaranteed by established house. 207 SOUTH BROADWAY, room 225. 13

PHOTO STUDIO FOR SALE; NEAT LITTLE one-man studio; good town of 15,000. Good window-light proposition; 8x10 outfit. Must sell account ill-health; $150 takes it. N. GROSS, Penn Block, Riverside, Cal. 15

FOR SALE—CORNER GROCERY, UNSURpassed location; fine new stock; elegant furnishings; investigate this, as it cannot be duplicated for $1500. Address V, box 129, TIMES OFFICE. 14

FOR SALE—ONE OF THE BEST LOCATED cigar stands in Los Angeles; has been clearing $150 a month; owner is sick and will sacrifice for $300. For information inquire 141 E. SEVENTH.

FOR SALE—LAUNDRY ROUTE, CLEARING $25 per week; splendid opportunity to increase. Owner going into other business. Horse and wagon the very best. Phone HOME 57495, SUNSET HOLLYWOOD 1613. 14

FOR SALE — SNAP; $275; OWNER MUST leave by 15th; well established collection and advertising business, clears $25 weekly; can be doubled; the best buy in city. See OWNER, 430 I. W. Heilman Bldg. 12

FOR SALE—NOTION AND STATIONERY store; good locality; rent $15; including three living-rooms; sacrifice $600. LOS ANGELES REALTY CO., 216 Byrne Bldg., 3rd and Broadway. x13

FOR SALE—FURNITURE STORE, SAN JOAquin Valley, located in a most thriving town; well established, good money maker; owner gives satisfactory reasons for selling. Address EE, box 62, TIMES OFFICE. x*

$1300 BUYS HALF INTEREST IN BEST corner grocery, southwest; doing $40 cash daily; delivery or soliciting; snap; clearing $600 monthly. SPOKANE REALTY CO., 502 S. Main. 12

FOR SALE—OR EXCHANGE—MEAT MARket doing fine business; rent $10 per month. Price $200. Take clear lot of same value. Phone OWNER, South 1897. 13

FOR SALE—CONFECTIONERY AND CIGAR store cheap if sold this week. 904 SOUTH GRAND. Good location, low rent. Must go home. Investigate for yourself. 12

FOR EXCHANGE—1906, GOOD HARDWARE; running trade in this city; want acreage or city lots about equal. Main 2006. JAMES THOMPSON, 426 Mason Bldg. 13

FOR SALE—DRUG STORE IN DESIRABLE locality, close in, good fixtures, clean stock; cash business; rent reasonable; will invoice. Inquire at 219 S. FREMONT. 17

FOR SALE—BUTTERMILK, BUTTER AND relish route, on west side; good horse and wagon, $250. Clearing from $20 to $25 weekly. Call 1199 EAST 50TH. 13

FOR SALE — CIGAR STORE, SELL FIXtures, $200 and just what stock you want at cost. Also have good stand for another location. See PHOENIX, 202 Grant Bldg. x15

FOR SALE—HARDWARE STORE; DAILY sales $30; no competition; rent $20; prosperous business; $1800; terms. LOS ANGELES REALTY CO., 216 Byrne Bldg. x13

FOR SALE—OREGON R.R. TIMBER LANDS; own in position to locate you on a reliable 1-4 section. Call and investigate. 271 ROSSLYN HOTEL. 13

FOR SALE—OR EXCHANGE—A NICE RESTaurant and coffee house, on Fifth, near Arcade Depot; what have you? PHONE BROADWAY 1568. 14

$1200 BUYS ESTABLISHED TRANSFER business; 5 horses, 2 wagons; large van, etc., doing big business; sickness cause for selling. CITY REALTY CO., 728 BYRNE BLDG. 13

FOR SALE—NICE CLEAN STOCK OF paint and wall paper, in the nicest city in Southern California. Address BOX 138, VENTURA, CAL. x16

$295 BUYS OLD ESTABLISHED CASH business, guaranteed netting $300 monthly. Bank references given. Want sober, honest man. SPOKANE REALTY, 502 S. Main. 13

BAKERY FOR SALE—IN ONE OF THE best towns on the coast; cash receipts about $25 per day. Inquire H. A. HELLER, Santa Maria, Cal. x16

FOR SALE—GROCERY STORE, ABOUT $900 cash will swing it; good location on 3-minute service car line. T. L. O'BRIEN & CO., corner Jefferson and Main. 13

FOR SALE—$300; FINE LITTLE WHOLEsale cash business; well established; just suitable for man and wife. This is no fake. Investigate. 307 WALL ST. 15

FOR SALE—TWO-CHAIR BARBER SHOP, at sacrifice, on account of owner going east. Cheap rent. O. B. MILLER, Ventura, Cal. 13

SNAP FOR SOMEONE; LADIES AND gent's cleaning and repairing store; cheap rent; party has other business. 1119 SENTOUS. 14

FOR SALE — CITY DRUG STORE; DAILY sale $32. Rent only $25. Lease; owner must leave. MR. GILKEY, 626 S. Hill st. 13

COFFEE HOUSE RESTAURANT. FIRST class. Price $150. Address V, box 151, TIMES OFFICE. 14

WANTED—A PURCHASER; DRESSMAKING establishment with a good business. Address VV, box 174, TIMES OFFICE. x

FOR SALE — HERE AND LONG BEACH, lunch, restaurant and cafeterias. See PHOENIX, 202 Grant Bldg. x15

FOR SALE—AUTOMOBILE AND REPAIR business; fine paying stand; sell quick, $2000. See PHOENIX, 202 Grant Bldg. x13

FOR SALE—OR EXCHANGE—2 AND 1-4 INterest in 5-chair barber shop, $300 and $400. Address C, box 69, TIMES OFFICE. 15

FOR SALE—OR EXCHANGE—GOOD PAYing cash grocery. Call 602 E. SEVENTH. 14

HOW TO MAKE MONEY IN CALIFORNIA oil; full particulars, mailed free. MARTELL, 327-330 Gerwin Bldg. 13

CIGAR STORE, NEW SODA FOUNTAIN, large space for groceries; lease ½ price today. Call at MARKET, 128 S. Spring. 13

BUSINESS CHANCES—
Wanted and Miscellaneous.

WANTED—TO PURCHASE, PART OR ALL of weekly paper; send copy, price and full particulars to R. C. ANDRUS, Long Beach. x17

WANTED—HAVE $500 TO $2000 TO INVEST some kind of business with services; state what you have. No agents. Address D, box 60, TIMES OFFICE. 13

WANTED—SOME KIND OF BUSINESS AT the beach. COLLINS, 652 Gladys ave. 14

SWAPS—
All Sorts, Big and Little.

FOR EXCHANGE — EQUITY OF $700 IN fine cottage at 1216 E. Molino st., large lot, garage and flowers, for diamonds or office furniture. See me quick. RUDELL, 532 Bradbury. Main 6688. 14

FOR EXCHANGE—EQUITY OF $200 IN FINE lot at Huntington Park; will take office furniture, or what have you. See me quick. RUDELL, 532 Bradbury Bldg. Main 6688. 14

FOR EXCHANGE—20 ACRES GOOD LEVEL land, Southern Oregon, good for fruit, etc.; for one or two good, clear lots. Address C, box 129, TIMES OFFICE. 14

FOR EXCHANGE—FOR CLEAR LOT IN Southwest, good industrial stock; will bear close investigation. TEL. WEST 858. 12

FOR EXCHANGE—ROOM RENT AND AUTO supplies for furniture or what? Address V, box 156, TIMES OFFICE. 14

FOR EXCHANGE—WANTED MEN'S TAILoring exchange for first-class dentistry. Address E, box 70, TIMES OFFICE. 15

FOR EXCHANGE—WHAT HAVE YOU TO offer for fire or life insurance? Address C, box 146, TIMES OFFICE. 12

FOR EXCHANGE—AUTO FOR LOT, SOUTHwest, or cash for cheap lot. 940 W. 22ND ST. 12

MONEY TO LOAN—
In Sums to Suit.

PRIVATE MONEY, NO RED TAPE. ANY amount on good security. M. M. DAVISON

MONEY TO LOAN—
In Sums to Suit.

TO LOAN—$200,000.
5 per cent. $200,000. 5 per cent.
We are in a position to loan $300,000 in sums of $25,000 or over at 5% per cent. on close in business property. Apply to HENRY W. HELLEN, Loan Department.
WRIGHT & CALLENDER COMPANY.
303 S. Hill st.
Main 5090. Home 10?8, x15

QUICK LOANS— QUICK LOANS.

You can borrow any amount you wish from $10 to $200 on furniture, pianos, horses, wagons, cattle, etc. The property to remain undisturbed in your possession. You can get the money the day you make application and with no publicity. Loans can be paid back in any installments that suit the borrower and each payment so made will lessen the cost of the loan. There are no restrictions on your moving when you wish. No charges of any kind taken out in advance. You receive the full amount of the loan in cash. If you have a loan elsewhere or you owe a balance on your furniture, piano, or any other security, call and see us and get our terms. We will pay it up and carry it as long as you wish. Please remember that we make no inquiries of your neighbors or employer. Private offices. If you are unable to call to the office, telephone us and we will send our agent out to your home.

FIDELITY LOAN CO.,
529 Mason Bldg., Fifth Floor,
S.E. corner Fourth and Broadway.
Phones F7421; Broadway 5471. x*

DO YOU MOVE THIS SPRING?
If you do you may need a little READY MONEY to pay the expenses. If you do not you may need it for some other purpose, and the best way to get it is to go to those who make a business of loaning it and not obliging yourself to friends or relatives. We advise this because it is a reasonable proposition, and we invite you to come to us because we are able to offer you better inducements along this line than others. WE MAKE LOANS ON FURNITURE, PIANO, HORSES, WAGONS AND OTHER PERSONAL PROPERTY (which is always left in your own possession.) QUICKLY, WITHOUT PUBLICITY, and in amounts from $10 upward. If you can return it without any inconvenience or worry by our plan of repayment, which is the fairest ever offered. Loans made in suburbs.
Office hours, 9 a.m. to 4 p.m.

CENTRAL LOAN CO.,
233 S. Broadway, 434 Byrne Bldg.
N. W. cor. Third and Broadway.
Phone F6313, Main 6813. x*

TO LOAN MONEY—

MORTGAGE BUSINESS EXCLUSIVELY.

ANY AMOUNT YOU WANT.

$500 TO $40,000.
AT 6 AND 7 PER CENT.
ON
RESIDENCE OR BUSINESS,
IMPROVED OR UNIMPROVED.

$1000 TO $50,000.
AT 7 AND 8 PER CENT.
ON
RANCHES OR GROVES.

IT WILL PAY YOU TO SEE ME.

FRANK C. CURRY,
436 BYRNE BLDG.
THIRD AND BROADWAY.
PHONES
HOME A7882. SUNSET MAIN 2185. x*

$1,000,000 TO LOAN ON REAL ESTATE
4 to 5 per cent., best business property.
5 to 7 per cent., outside business property.
6 to 7 per cent., best residence property.
7 per cent. cash, outside residence property.
No delays. No red tape. Any sum desired.
Large and small city loans a specialty.
Ranch loans solicited.
Cash for mortgages and deeds of trust.
Bank stocks bought.
WE MAKE STRAIG

Classified Liners

MONEY TO LOAN—
In Sums to Suit.

USE THE STATE'S MONEY
FOR A FEW MONTHS.
Get your bills paid and owe one party instead of borrowing on your personal note. We are the largest company in the city which makes quick loans to "salaried people only." We are the leaders because of our low rates and courteous treatment. If you will use the state's money you can save from 5 to 25 per cent. We pay up other loan companies. Take private offices.
THE STATE LOAN COMPANY,
610-611-612 Grosse Bldg., Sixth and Spring Sts.
Open 8 a.m. to 6 p.m. Mondays and Saturdays until 9 p.m.

WE DO AS WE ADVERTISE.
We advertise to make loans to salaried people as cheap as any company in the city and cheaper than a majority of them. "Investigate" or "endorse" it and we do it. We will make you a loan on short notice without inquiry of your friends or relatives. All our employees are gentlemen and you are assured courteous treatment. Private offices. Money ready when you want it. Your personal credit is our capital.
THE NATIONAL LOAN CO.,
619-620 Bryson Blk., Second and Spring sts.
Office open 8:30 a.m. till 6 p.m.; Mondays and Saturdays until 9 p.m.

TO LOAN—MONEY ON REAL ESTATE.
CITY and COUNTRY
Applications receive prompt attention.
LEONARD BETTS,
222 H. W. Hellman Bldg. A3462. M. 4449.

MONEY LOANED ON DIAMONDS, JEWELRY, watches, typewriters, pianos, furniture, warehouse receipts, mortgages, real estate contracts, etc. Diamond loans our specialty. Loan out own money; do our own appraising, so delay; lowest rates; confidential. Don't patronize Polite treatment. Bank reference. Established 1903. We do the largest upstairs collateral loan business in City. GEO. E. REED & CO., 2nd Second st. (Cor. Broadway.) Suite 12. A1926.

CASH CONFIDENTIALLY LOANED to salaried persons on their own note; 6 months to 2 years. Absolutely no publicity. Positively our rates are the lowest in the city. Also loan on furniture, local stocks, etc., at less than usual rates. Lobby for ladies. Most courteous treatment to all. We buy for cash real estate contracts, second mortgages, trust deeds. Established here 3 years. Call or write. MERCANTILE DISCOUNT CO., 618-619 Chamber of Commerce.

TO LOAN—MONEY
in any amount, at 6 per cent, on city or country property. Building loans a specialty.
WRIGHT & CALDWELL COMPANY,
403 S. HILL ST.
Main 5940. John 1405.

TO LOAN—
WE ADVANCE MONEY ON PIANOS, HOUSEHOLD GOODS, LIVE STOCK, WAGONS, CROPS AND OTHER PERSONAL PROPERTY. LOANS MADE IN A QUICK AND CONFIDENTIAL WAY. OUR RATES ARE THE LOWEST OFFERED.
ROSS & CO.,
621 LAUGHLIN BLDG., 315 S. BROADWAY.
Phones—Main 8274; Home B 1481.

WE BUY NOTES, MORTGAGES, TRUST deeds, contracts issued for sale of real estate, etc. We pay all expenses of transferring cost of certificates. We invest in our own funds and can furnish money immediately. Money to loan, secured by either first or second mortgage. NOURSE & CO., 202-204 Trust Bldg. Telephone A7560, Broadway 1813.

TO LOAN—ROOMS 404-5 BRADBURY BLDG. SALARY LOANS. SALARY LOANS. No indorsers; no red tape; it will pay you to investigate before borrowing elsewhere.
BROADWAY LOAN CO.,
404-405 Bradbury Bldg.; Third and Broadway.
Office open 9 a.m. to 4 p.m. Also Monday and Saturday evenings until 8 p.m.

LOANS ON FURNITURE, PIANOS, horses, live stock and any personal property; private party; very low rates; easy terms; pay it back whenever and as you want; all business strictly confidential; you need a loan now you will need it in a month or two, so it will pay you to save money. ROOM 444, 310 Security Bldg., corner 3d and Hill sts. Phone Main 5411. Ask for Mr. Ward.

QUICK LOAN ON FURNITURE, PIANOS, diamonds, live stock, storage receipts, life insurance, any personal property. Confidential. Money same day. Lowest rates; terms to suit. Such payments interest. Call and see us or call at our office phone us and we will call at your home. PACIFIC LOAN CO., 602 Trust Bldg., Cor. Second and Spring. Phone A 7277. Main 8431.

LOANS ON FURNITURE, PIANOS, automobile, livestock, warehouse receipts, real estate contracts, any personal property; short loans on first and second mortgages; lowest rates; loan your own funds; repay in convenient; all payments on principal reduce interest; private and confidential. HILLS-MURPHY ESTATE CO., 204 W. Third st., room 444. Main 7411, A6857.

QUICK LOANS ON FURNITURE, PIANOS and any other personal property. No publicity; no removal; no delay; you get the money the same day. Hours 10-4. AMERICAN LOAN CO., 501 Johnson Bldg., Fourth and Broadway. 1827.

TO LOAN—CLIENTS HAVE ASKED us about the following amounts on first Dennes mortgage real estate security: 6 per cent. $2500, $3000, $5000, $17,500, no commission. Real Estate Loan Dept., OIL & Main de Rossi BANK & TRUST CO., 341 W. Third st. Main 7411, A6857.

TO LOAN—$750,000
MOTZER & GILBERT,
324 H. W. Hellman Bldg.
City Loans. —Ranch Loans
5 and 6 per cent. 6 and 7 per cent.
Home A5427. Main 5479.

TO LOAN—$750,000
ON CITY OR COUNTRY PROPERTY.
AT CURRENT RATES.
WRIGHT & CALDWELL COMPANY,
403 S. HILL ST.
Main 5940. John 1405.

TO LOAN—
WE ADVANCE MONEY ON PIANOS, HOUSEHOLD GOODS, LIVE STOCK, WAGONS, CROPS AND OTHER PERSONAL PROPERTY. LOANS MADE IN A QUICK AND CONFIDENTIAL WAY. OUR RATES ARE THE LOWEST OFFERED.
ROSS & CO.,
621 LAUGHLIN BLDG., 315 S. BROADWAY.
Phones—Main 8274; Home B 1481.

MONEY LOANED SALARIED PEOPLE, women keeping house and others without security; easiest payments; offices in 46 principal cities. Save yourself money by getting terms first. D. H. TOLMAN, 420 Mason Bldg., Broadway and Fourth.

TO LOAN—CITY AND COUNTRY FOR individuals and estates. Lowest rates.
$250,000.
$250,000.
S. A. KARNEET & CO., 231 H. W. Hellman Bldg., Fourth and Spring. Phone.

WE MAKE SHORT-TIME LOANS SECURED by first and second mortgages on real estate. Our rates are low, our terms are liberal. Call us. Furnish money within 24 hours.
NOURSE & CO., 202-204 Los Angeles Trust Bldg. Telephone A7560; Broadway 1813.

MONEY TO LOAN—
We have on hand money to loan on Los Angeles real estate security; prompt appraisement.
DAVID BARRY & CO.,
615-16 Union Trust Bldg.

$500,000 TO LOAN ON REAL ESTATE.
Quick loans. Any amount. Lowest rates. No charge for papers. Prompt appraisement. Building loans a specialty.
BROWN-BUNDY CO.,
Phone A7222. WATSON, Main 4674.
Equitable Bank Bldg., First and Spring.

TO LOAN—$200 TO $50,000 AT LOWEST rates, on city or country real estate. Trust deeds bought.
R. W. MOYER, 604 Frost Bldg.
15 Phone F5107.

MONEY TO LOAN—
$200 to $250,000 to loan on real estate and other good securities at current rates.
CANNELL & CHANNELL,
Established 1886. 211-212 Douglas Bldg.

PRIVATE MONEY, 6 AND 7 PER CENT.; NO DELAY. LOANS ON CITY OR COUNTRY PROPERTY. STRAIGHT BUILDING LOANS. HART & SON, 501 H. W. HELLMAN BLDG. MAIN 1495; A7525.

SALARY LOANS. CHATTEL LOANS. $10 to $300 before borrowing MONEY on salary or furniture. GREAT WESTERN INVESTMENT CO., Inc., 512 Grosse Bldg., cor. Sixth and Spring. 6864. Main 6924.

TO LOAN—MONEY
in any amount, at 6 per cent, on city or country property. Building loans a specialty.
WRIGHT & CALDWELL COMPANY,
403 S. HILL ST.
Main 5940. John 1405.

TO LOAN—MONEY
to loan in sums to suit; 6 per cent. Building loans a specialty.
MOTZER & GILBERT,
324 H. W. Hellman Bldg.

MONEY TO LOAN—$150,000.
ON CITY OR COUNTRY PROPERTY.
AT CURRENT RATES.
WRIGHT & CALDWELL COMPANY,
403 S. HILL ST.
Main 5940. John 1405.

TO LOAN—
WE ADVANCE MONEY ON PIANOS, HOUSEHOLD GOODS, LIVE STOCK, WAGONS, CROPS AND OTHER PERSONAL PROPERTY. LOANS MADE IN A QUICK AND CONFIDENTIAL WAY. OUR RATES ARE THE LOWEST OFFERED.
ROSS & CO.,
621 LAUGHLIN BLDG., 315 S. BROADWAY.
Phones—Main 8274; Home B 1481.

MONEY LOANED SALARIED PEOPLE without security; notes bought; loans on household goods; warrants; TRADERS' ADVANCE, 231 Bryson Bldg. Phone Main 4439.

MONEY TO LOAN—$200 TO $1000. SHORT loans on real estate, first or second mortgage; money same day; no brokerage fee; easy terms. CORLETTE, 201 Security Bldg.

TO LOAN—MONEY ON REAL ESTATE. AT 6 and 7 per cent. Downtown blocks at 6 per cent. C. A. SUMNER & CO., 214 L. A. Trust Bldg.

FURNITURE LOANS WITHOUT BOTHER, delay or publicity; easy terms; long time; money. 201 SECURITY BLDG. F7151.

MONEY LOANED ON DIAMONDS, WATCHES, jewelry, pianos, furniture, live stock, storage goods, diamonds, etc.; terms to suit, at lowest rates. Established 1887. Tel. Main 1270. Home A1270. WATSON & CO., 2nd floor Equitable Bldg., Spring st. entrance.

MONEY TO LOAN—ANY PART $100,000 ON CITY or country property; 6% per cent; ranch property, 7 per cent. ARTHUR FREEMAN, 212 Laughlin Bldg. F2866. Main 544.

MONEY TO LOAN—WE HAVE MONEY TO LOAN in sums to suit, at 6 per cent. net. E. H. VAN HORNE & CO., A3186; Main 852. 959-960 Grant Bldg.

MONEY TO LOAN—$1000, $1500 AND $4500 TO loan on city residence property, 7 per cent. UNITED TRUST CO., 865, O. T. Johnson Bldg.

LOANS—STRICTLY PRIVATE—PARTY TO loan money on diamonds and jewelry, cheap interest. 263 H. W. HELLMAN PLACE. Entrance 244 Main st. Phone Home 29664.

LOAN — $20,000 IN SUMS TO SUIT ON rooming-house furniture; low rates. Phone A7372. WATSON, Main 4672. Equitable Bank Bldg., First and Spring. x15

QUICK LOANS, SMALL OR LARGE, ON real estate; building loans; lowest rate, second mortgages and trust deeds bought. J. L. BRADY, 514 Stimson Blk. A2154.

TO LOAN—
$10,000 or per cent., on semi-business property. Wood cut in half. PATTEE, Main 525.

TO LOAN—C. NELLIE SMITH,
FOR CONFIDENTIAL SALARY LOANS,
311 CENTRAL BLDG., SIXTH AND MAIN.

TO LOAN — FOR QUICK LOANS
FIRST AND SECOND MORTGAGES; LOWEST RATES; ANY AMOUNT; 30 DAYS TO 3 YEARS. SEE MECHANICS' LOAN CO., 1st floor, 324 S. HILL. A6429. Main 8215.

TO LOAN—$750,000
MOTZER & GILBERT,
324 H. W. Hellman Bldg.
City Loans. —Ranch Loans
5 and 6 per cent. 6 and 7 per cent.
Home A5427. Main 5479.

MONEY—CASH
To loan on first and second mortgages, quick loans. CHASE, 601 Mercantile Trust. A1185.

W. POINDEXTER, 409 W. COX BLDG., loans money on real estate, large or small amounts. Building loans a specialty.

MONEY—MONEY—$300. PRIVATE MONEY on local vacant lots; no delay. W. H. SIEVERS, 711 E. 41st. Phone South 5816.

TO LOAN—$300 AT 7 PER CENT. WE make no charge. Wilshire Way. Will divide if necessary. BLACK BROS., 209-9 H. W. Hellman Bldg.

TO LOAN—
$750,000
At low interest rates, 6 to 7 per cent, in sums to suit. Liberal appraisement.
GEORGE H. COFFIN & SON,
Established 1873.
F2277. Suite 348 Security Bldg. Main 8200.

THE SQUARE DEAL LOAN OFFICE, 125 loans more money on watches, diamonds, guns, pistols, diamonds and musical instruments than any other office in the city. Highest cash price for old gold and silver. Call and be convinced. 225 S. MAIN. Over Albert Cohn's grocery.

MONEY LOANED ON DIAMONDS. We lend you more money and charge you less interest and give you longer in which to redeem your goods. All diamonds and valuables made references. Private offices. Cash loans issued. R. E. MUSSER, 412 H. W. Hellman Bldg. Fourth and Broadway.

WE MAKE A 6-PER-CENT. BUILDING LOAN on $2000 or more; practical building. MILWAUKEE BUILDING CO., MILWAUKEE BUILDING CO., MILWAUKEE BUILDING CO., 1st floor, Callender Bldg. Phones—Main 8274; Home B 1481.

QUICK LOANS, $50 TO $1000 ON REAL estate, first or second mortgage, for long or short time; also loan on or sell my trust deeds; private party; very low rates; easy terms; pay it back whenever and as you want; all business strictly confidential; you need a loan now you will need it in a month or two, so it will pay you to save money. ROOM 444, 310 Security Bldg., corner 3d and Hill sts. Phone Main 5411. Ask for Mr. Ward.

$500,000 TO LOAN ON CHATTELS.
WATSON'S QUICK LOANS.
Generous loans on furniture, pianos, stock, diamonds, real estate, storage receipts, life insurance, any personal property. Confidential. Money same day. Lowest rates; terms to suit. Such payments interest. Call and see us or call at our office phone us and we will call at your home. PACIFIC LOAN CO., 602 Trust Bldg., Cor. Second and Spring. Phone A 7277. Main 8431.

LOANS ON FURNITURE, PIANOS, HORSES, live stock, storage receipts, life insurance, any personal property. Confidential. Money same day. Lowest rates; terms to suit. Such payments interest. Call and see us or call at our office phone us and we will call at your home. PACIFIC LOAN CO., 602 Trust Bldg., Cor. Second and Spring. Phone A 7277. Main 8431.

TO LOAN—$200 TO $250,000 AT LOWEST rates, on city or country real estate. Trust deeds bought.
R. W. MOYER, 604 Frost Bldg.
15 Phone F5107.

MONEY TO LOAN—
$200 to $250,000 to loan on real estate and other good securities at current rates.
CANNELL & CHANNELL,
Established 1886. 211-212 Douglas Bldg.

PRIVATE MONEY, 6 AND 7 PER CENT.; NO DELAY. LOANS ON CITY OR COUNTRY PROPERTY. STRAIGHT BUILDING LOANS. HART & SON, 501 H. W. HELLMAN BLDG. MAIN 1495; A7525.

SALARY LOANS. CHATTEL LOANS. $10 to $300 before borrowing MONEY on salary or furniture. GREAT WESTERN INVESTMENT CO., Inc., 512 Grosse Bldg., cor. Sixth and Spring. 6864. Main 6924.

TO LOAN—$750,000
MOTZER & GILBERT,
324 H. W. Hellman Bldg.
City Loans. —Ranch Loans
5 and 6 per cent. 6 and 7 per cent.
Home A5427. Main 5479.

TO LOAN—$200 TO $50,000 AT 7 PER CENT. ON city or country real estate, spring to several appraisement. Prompt action. Apartments 306-7 H. W. HELLMAN BLDG. 12
R. W. MOYER, 604 Frost Bldg., opposite P.O.
Phone F5107. Phone A7107.

TO LOAN — ON REAL ESTATE. Branches of mortgages. Our responsibility. Phones 5318 and superior equipment are at the town Will Borrowers.
Real Estate Loan Department of
OIL & METALS BANK & TRUST CO.,
324 H. W. Third st. Main 5479.

TO LOAN—GOING TO BUILD? BORROW from us. Money advanced for building in three year. Labor and materials at cost. Now, build a home on that vacant lot. Phone A2720. WATSON, Main 4672. Equitable Bank Bldg., First and Spring.

MONEY WANTED—
On Real Estate and Collaterals.

WANTED—$200 FOR $250 FIRST TRUST for $5000; this is extra good. R. W. MOYER, 604 Frost Bldg. F5107.

WANTED—$2500 FIRST MORTGAGE ON 7-room modern home, new and never occupied, southwest; owner is looking for sale. Loans; BROADWAY REALTY COMPANY, 319 S. Johnson Bldg. A6380; Main 1280. 12

WANTED—LOAN $1200, 7 PER CENT.; 7 rooms, modern, listed $2800; no commission; gas, bath, plastered, etc.; street work paid. 2535 BROOKLYN AVE. Phone Boyle Hgts. 13

WANTED—$1500, 7 YEARS, 7 PER CENT.; prospective worth $5000, in Los Angeles. $300 and $600, 10 per cent; property at Watts. CHASE, 601 Merchants' Trust. A1185. 13

WANTED—MONEY QUICKLY; WILL SELL at discount first mortgage of $3000 on close-in city property, or interest loan. 408 SAN FERNANDO BLDG. F7284.

WANTED—$2500, 5 PER CENT., FINE BUNGALOW, HUNTINGTON DRIVE, GOOD CITY. FORBES, 338 LAUGHLIN BLDG.

WANTED—LOAN OF $5,000, ALSO $20,000, 6 per cent, on close-in income property. MUTUAL TRUST CO., 865 O. T. Johnson Bldg.

WANTED—$2500, 7 PER CENT., NEW, MODern 10-room residence, at Granada Park; 360-foot lot; worth $6000. OWNER, 328 Union

WANTED—$1900, FIRST MORTGAGE ON Park Improved, first-class loan, 6 per cent. R. W. MOYER, 604 First Bldg., followed F5107. Phone F5107.

WANTED—LOAN OF $1000 FOR 1 YEAR; 15 per cent, and give 10-acre tract as security. TEMPLE 297, 8246. 15

WANTED — TO RENT 50 MULES FOR 8 months. ARTHUR S. BENT, 717 Central Bldg.

WANTED—$1200, ON 6-ROOM MODERN cottage, near Figueroa. SPROUL.

WANTED—$1200 AT 7 PER CENT., GOOD security; close to car. STIMSON BLK. A1340; Main 6

MONEY WANTED—
On Real Estate and Collaterals.

WANTED—MONEY ON FIRST MORTGAGES. $750—3 years, 8 per cent. quarters of an acre near Boyle Heights, northwest part of city, with 5-room house, value $2500.

$800—3 years, 8 per cent. net, lot 50x195, 85th st., near Moneta ave., with new bungalow; cost completed; value $1000. This building is finished complete. We made the loan and offer the mortgage for sale.

$1250—3 years, 8 per cent. net, lot 50 feet front on E. Seventh st., near Spence st., one block from Stephenson ave. (Euclid Heights.) Value of lot $500; new bungalow; value $2500. With fine new 5-room bungalow; value $3500.

$1250—3 years, 8 per cent. net, on lot, 50-foot front, on Siskiyou street, between Spence street and Lorena avenue, Boyle Heights. Just one block south of Stephenson avenue, with new 5-room bungalow; value $2500.

$1300—3 years, 8 per cent. net, on lot 40x140 on E. 57th st. near Long Beach ave., with 2 houses; value $7500; a good loan.

$1250—3 years, 8 per cent. net, on lot 50x150, with fine new 5-room bungalow. This is on east side Gordon st. and is the first house south of Sunset blvd., Hollywood. Value $2750.

$1400—3 years, 7 per cent. net, on lot 50x145, on W. Florence ave., between Vermont ave. and Hoover st., with a fine 6-room bungalow only 2 years old, and occupied by owner, a prosperous business man; value $4000.

$1200—On lot 40x120, on West 51rd street, near end of 54th-street electric line, with magnificent 6-room bungalow of ample dimensions; value $2500.

$2250—3 years, 8 per cent. net, on 5 acres planted as follows: 1 acre assorted fruits, 2 acres 2-year-old walnuts, 2 acres 4-year-old walnuts, all bearing walnuts, with California house; within city limits of Santa Ana, Orange county; value $4500. This is a fine piece of property. Railroad fare paid to examine property. We have personally inspected this property and have made the loan ourselves, and now offer the mortgage for sale.

$2500—1 year, 10 per cent. net, on lot 82x142 on Kohler st., between Eighth and Ninth sts., unimproved; value $5000.

$4000—3 years, 7 per cent. net; lot 50x130, on Normandie ave., near Second st., with 2-story house, elegant; value $5500.

$4000—3 years, 7 per cent. net, on lot 40x100 on Hemlock st., facing Palmer st., and 1 block east of Central ave. and between Seventh and Eighth sts., with 20-room apartment-house in front and 5-room cottage in rear; leased for 2 years at $50 month; value $5000.

$500—3 years, 8 per cent. net, on 40 acres of land; 30 acres already in alfalfa and 20 in barley, at Vineland, Riverside county, with 40-horse-power pumping plant and abundance water; small house, barn, etc.; value $12,500; fare paid to examine property.

$3500—2 years, 7 per cent. net, on lot 64x150, corner Hollotrope Drive at end of car line, with five new stores in fine building; value $12,500; rents $100 month.

$40,000—5 years, 7 per cent. net on lot 122x150, on West Sixth street, near Westlake Park, with 120-room apartment hotel; value $80,000.

References—Title Insurance & Trust Co., Title Guarantee & Trust Co., Los Angeles Abstract & Guaranty Co., First National Bank, Citizens' National Bank.
MATTHEWS & MATTHEWS,
The Leading Mortgage Brokers,
329 Douglas Bldg., cor. Third and Spring sts.

WANTED—MONEY. FIRST MORTGAGES.
FRANK C. CURRY,
426 Bryne Bldg., Third and Broadway.
Home A7863. 'Phones Sunset Main 2165.

$1500—7 per cent., bungalow, S.W.
$1750—7, Brooklyn Heights, 9 rooms.
$2000—7, Normandie ave., fine lot.
$2500—7, W. 21st, Hoover, 7 rooms.
$2700—7, Ninth st., 80-foot lot.
$2800—7, Irola, 8th, new house.
$3000—7, Hoover, Adams Heights, new house.
$3500—7, Gramercy Place, swell house.
$3750—7, W. 29th, Hoover, 8 rooms.
$4000—7, Figueroa, 9th, house, lot.
$4000—7, Harvard, Wallace, Hollo, lots.
$5000—6½, near Fremont, 6th, fine corner.
$5000—6, Sunset Place, Westlake, 9 rooms.
$5000—7, Country Club, swell residence.
$5000—7, Figueroa, large corner, residence.
$6000—7, Westlake, 7th, fine property.
$6000—7, near Broadway, Temple, income.
$7000—7, Pico st., 6 flats, houses.
$7500—6, Griffith, 18th, flats, houses.
$8000—6, 3 blocks 9th, Main, flats.
$8500—6, cor. on 16th st., 97½x144.
$9000—6, Glendale, 2-story brick.

I have many more loans equally as good. Come in and get a good loan. x13

MONEY WANTED—
$50,000 FOR A TERM OF YEARS.

A client owns the most valuable lot on the ocean front at Ocean Park, and wishes to build a large apartment-house or hotel; lot the best located and most valuable on the ocean front for the purpose.

See MR. GOODWIN, Loan Department.
LOS ANGELES INVESTMENT CO.,
Main 2248. 323-327 S. Hill st. 60127.

WANTED—
$4500, 7 PER CENT., 3 YEARS.

On 6-room cottage with 4 lots 50x148 each, on Coronado st. Party will also include in mortgage a lot, W. First st., with a fine producing oil well, which nets $125 a month.
Total value of property, $19,500.

Here is A-1 security.
Act Promptly.
W. I. HOLLINGSWORTH & CO.,
Established 1887.
212-213 H. W. Hellman Bldg. x13

WANTED—MONEY.
For sale, choice first mortgages, Los Angeles city property, 6 to 8 per cent. Banks pay 7 per cent. Security wholesale.
$15,000—On improved property worth $40,000.
$5000—On improved property worth $12,000.
$2200—On Wilshire residence, value $7000.
$2500—On lovely home, worth $5000.
$1800—On cottage worth $3000.
$1800—On cottage worth $2800.
$1200—On new cottage worth $2000.
And other amounts, $500 to $10,000.
Phone A2720. WATSON, Main 4672.
Equitable Bank Bldg., First and Spring. x15

WANTED—$900—BOYLE HEIGHTS, 7.
$1250—Avon st., 7.
$1250—Vermont, improved, 7½.
$1500—Sierra Madre, improved, 8.
$1500—Santa Fe and Joy, 24000, 7.
$1500—Hillcrest, Lincoln, Lawrence, 8.
$2000—22 lots, Compton, 8.
$2,000—Highly improved, Venice, 8.
$15,000—Alfalfa ranch, $50,000, 8.
$30,000—W. First, $45,000, 7.
$25,000—W. First, $52,000, 6.
ARTHUR FREEMAN, 212 Lissner Bldg.
F2866. Main 544.

WANTED—MONEY.
$ 450—3 years, 7 per cent., value $1400.
$ 700—3 years, 7 per cent., value $2200.
$ 800—3 years, 7 per cent., value $700.
$ 850—3 years, 8 per cent., value $2600.
$1400—7 years, 7 per cent., value $3000.
$1000—3 years, 7 per cent., value $3000.
$1300—3 years, 7 per cent., bungalow, S.W.
$1500—3 years, 7 per cent., fine lot.

And many other good loans. We can loan your money for you.
M. DAVIDSON & SON, rooms 204-5 Wilcox Bldg. x13

WANTED—TRACT LOAN; INTEREST 10 per cent., on trust deed to Title Insurance and Trust Co., who hold small straight first mortgage, running for time to 6 per cent. Security; unsold portions many times over both loans. Contracts on sold pieces in excess of amount desired will be assigned as additional security. Investigation will show this loan absolutely gilt-edged. Improvements going rapidly ahead in the tract. No better security anywhere. OWNER, 201 Laughlin Bldg.

MONEY WANTED—
On Real Estate and Collaterals.

WANTED—MONEY ON TRUST DEEDS. $1275—Will sell for $1400, payable $20 month; security is new 6-room house, W. 54th st.; first mortgage, $2250.

$2000—12 per cent. net, 2 years, on fine new house, Crenshaw blvd., value $7200; first mortgage $2500. R. W. MOYER, 604 Frost Bldg. Phone F5107. 13

WANTED—FOR SALE—A FIRST MORTgage of $1500, runs 5 years, at 7 per cent. net, on an acre of ground and a modern 5-room house, worth $3000; will discount $50. DOLPH T. MITCHEL, 430 Citizens' National Bank Bldg. x12

WANTED—$500 AT 7 PER CENT., SEMI-business property; $500 at 7 per cent. each lot, value $1250; $250 at 7½ per cent., Long Beach lot, value $750; $1650, at 6 per cent., suburban bungalow, value $4250. 220 LAUGHLIN BLDG.

WANTED—CAN USE $10,000 TO $20,000 EXtra money in my business, with or without partner, paying 20 per cent. to 30 per cent. per annum, or will pay 10 per cent. for 1 to 2 years loan, gilt-edge security. Address P. box 153, TIMES OFFICE. x15

WANTED—
Chandler & Gore want more money to loan on L. A. realty. We can place mopey in sums to suit.
CHANDLER & GORE,
611 Delta Bldg. F7151.

WANTED—$4000; WILL MAKE VERY LIBeral discount on high-class second-mortgage property, worth double, and close in; good chance to place your money safe, so hurry. BROADWAY REALTY COMPANY, 319 S. Johnson Bldg. A6380; Main 1280. 13

WANTED — PURCHASER FOR SECOND trust note for $1650; payments $20 per month, including interest at 7 per cent.; paying price of property, $3750; first payment $450; mortgage $1750. Address C, box 187, TIMES OFFICE. 13

STOCKS AND BONDS—
and Mortgages.

FOR SALE — BY OWNERS, 40 ACRES proven oil land, 5 producing wells, with drilling machinery, tanks, buildings and pipe lines; this property will pay good dividends on the investment; term reasonable. 'Phone Main 4863, Home 53022. 200 LAKE SHORE AVE., Los Angeles, Cal. x20

A CORPORATION, ORGANIZED UNDER the laws of California, will sell treasury stock, proceeds to be used for furtherance of the business. Not an oil or mining proposition. Full details furnished to principals only. Address for interview, JOHN M. KILLOF, 'Phone F1709. 14

FOR SALE—OR EXCHANGE, 50,000 SHARES good mining stock, company is close corporation, have spent $72,000 on development, own 10 patented claims, copper and gold; will exchange for California property, if interested. Call HOME PHONE 31250. 13

WILL SELL A FEW SHARES OF LUMber stock that will pay 20 per cent. to 30 per cent., with small investment. Bank reference. A876, Call for J.C.D., 309 Grant Bldg. Bdwy. 4503. x15

FOR SALE—GILT EDGE INDUSTRIAL stock; dividends 4 per cent. semi-annually, have small block of stock for sale at par. D. PROSSER, 308 Broadway Central Bldg.

WILL SELL 1000 WHITE STAR, 11 CENTS; 1000 United Oil, 87½c; 500 Midway Central, 37½c; will buy Spring Tire. J. G. LUNN CO., 204 Stimson. F5150. x13

FOR SALE—SOME MOHAWK HERALD stock, cheap, your last chance to get any at these prices, act quick. Address E, box 97, TIMES OFFICE. 13

WANT CONSOLIDATED REALTY CO.'S stock; will pay $30 a share, cash. Home A4293. Main 2294. 224 W. First st. G. RANDALL.

ARE YOU LOOKING FOR A GOOD INvestment? Look this up. PACIFIC SALT AND SODA CO. stock. Make me an offer. TEL. WEST 838. 14

I HAVE SOME GILT-EDGED OIL STOCK in proven property at a price that will make you quick money. See GOODIN, 836 Laughlin Bldg.

UNITED OIL WILL SELL 200 SHARES AT 87½ cents. DOWSING, 317 Merchants' Trust Bldg. A1231. x15

FOR SALE—
Miscellaneous.

FOR SALE—BIG LOT OF HOUSEHOLD goods at sacrifice. Must move the goods; will sell at big bargain. See these goods.
$1—Lace curtains, neat design.
$1.50—Hammock
$1.75—Stand; solid oak
$2.00—Rocker, full, all sizes.
$3.00—Rope portieres.
$3.25—Towel and wash stand.
$4—Art square; room size.
$5.00—Kitchen cabinet; roomy.
$7.50—Library case.
$10—Dresser, quartered oak finish.
$30.50—Velour green suit (new).
$12.00—Wardrobe, double doors.
$14.00—Princess dresser
$16.00—Parlor suit.
$22.00—China closet; mirror top.
J. M. OVERELL, 706-708 S. Main st. x

FOR SALE—TIMES COOK BOOK NO. 1, here now on sale. Largest, most elaborate and comprehensive cook book of the series issued by The Times.
The 518 recipes for hot Spanish and Mexican dishes and the department are big features of the publication. The recipes, brought out by The Times Prize Cooking Contest, are especially Southern California housewives and noted chefs. 25c postpaid by mail, 5c additional. Address THE TIMES, Los Angeles.

FOR SALE—FINE AND REDWOOD LUMBER, LATH, SHINGLES AND SASH FOR ALL BUILDING PURPOSES. WE ARE PREPARED AT ALL TIMES IN THE LUMBER BUSINESS AND WILL BE GLAD TO GIVE YOU ESTIMATES ON HOUSE BILLS AND OTHER SPECIFICATIONS.
HUGHES MAPES & LUMBER CO.,
1420 S. ALAMEDA ST.
PHONE 19267—MAIN 1468.

FOR SALE—40 BOILERS, ALL SIZES AND makes, high to 200 H.P.; also 10 gas engines, air compressors, steam, distillate and power hoists. Steam and power pumps, rock crushers, rollers, 12 to 60-in. 40 carloads of pipe and fittings. H. KELLY, Mission Road and Macy st. Boyle 126. Home 41300.

FOR SALE—SEVERAL HEAVY IRON OIL tanks and 100 old silver sheets, also good tanks, good for pit work, etc. Several wooden tanks, 3 to thousand gallons. H. KELLY, Mission Road and Macy st. Boyle 126. Home 41300.

FOR SALE—GROCERY FIXTURES, SHELVing, counters, computing scale, cash register, show cases, meat case, milk and cream can, cutter and refrigerator; am going out of business. See them at 708 E. 9TH. Phone Main 2125.

FOR SALE—WHY NOT MAKE YOUR OWN maple and fountain syrups, flavoring extract, so simple and save big profits to dealers. Inclose 50 cents for valuable formulas. GOLDSMITH, 124 E. Tenth st., Los Angeles.

FOR SALE—ON TIME PAYMENTS, LACE curtains, portieres, couch covers, rugs, carpets and mattings and furniture; stoves and household goods. SORELLE'S, 700-706 S. Main st. THE BIG STORE.

FOR SALE — NEW AND SECOND-HAND billiard and pool tables and bowling supplies. Low prices and easy payments. THE BRUNSWICK-BALKE-COLLANDER CO., 321-3 E. Third st., L. A.

FOR SALE—PIANOS, AT $2.50 AND $3 PER month, square pianos, of standard makes, in excellent condition. Will sell on the above small payments. GEORGE J. BIRKEL CO., 347 S. Spring st.

TIMES BRANCH OFFICE, 321-23 S. SPRING st. Advertisements and subscriptions left at the new Spring-st. office of The Times will receive careful attention as at the main office. Competent clerks in attendance.

FOR SALE—1,000,000 EUCALYPTUS TREES, blue, red and sugar gums; also Rolensta palms, 2 feet to 6 feet. Prices low. C. WIESENDANGER, room 211, Merchants' Trust Bldg. A2043, Main 2043. Frye.

FOR SALE—50,000 EUCALYPTUS TREES, blue and red gum. YOKOHAMA NURSERY, Bairdstown, Cal. Phone Exeter. Mail address R. F. D. No. 8, box 6, Los Angeles.

FOR SALE—Flats; value $4500.
FOR SALE—Flats; value $15,000
$39,000—On flats; value
H. R. COWAN CO.,
14 603 Chamber of Commerce Bldg.

WANTED — ON REAL ESTATE FIRST MORTGAGES.
The superior advantages offered by a completely equipped, thoroughly responsible institution, will be apparent to those having money to loan.
Real Estate Loan Department.
OIL & METALS BANK & TRUST CO., 311 W. Third st. Main 525, 10525.

WANTED—$4000, 3 YEARS, 7 PER CENT. net, on new 9-room house on Crenshaw blvd., value $5000. R. W. MOYER, 604 Frost Bldg. Phone F5107. 13

WANTED—AT 8 PER CENT.
$1200—To September 1, on $2500 lot AT 7 PER CENT.
$800—On $1600 Wilshire lot.
$1900—On $4200 home, southwest.
Telephone 52928 or BROADWAY 3508.

WANTED—MONEY—$400.
Choice $400 first mortgage for sale. Security worth $2000. Interest 10 per cent. Banks pay only 4. Its value and get it.
Phone A2720. WATSON, Main 4672.
Equitable Bank Bldg., First and Spring. x15

WANTED—$4000 AT 7 PER CENT., 3 YEARS; will give first mortgage, close-in improved property, worth $6500; principals only. CHARLES H. BAREFORD, 713 Grant Bldg. A1116, Main 6068.

WANTED—MONEY;
Banks pay 4 per cent. I have choice first mortgages, $100 to $2000, at 10. Act promptly! Phone A2720. WATSON, Main 4672.
Equitable Bank Bldg. First and Spring.

WANTED—MONEY. PRIVATE OWNERS only. We will give bonus and pay 7 per cent. for liberal building loans on gilt-edge first mortgages. YE PLANRY BUILDING CO., Inc., 213 Mercantile Place.

FOR SALE—
Miscellaneous.

FOR SALE—PICTURE FRAMES, CHEAP Inquire ROOM 621, Chamber of Commerce Bldg. 14

FOR SALE — SECOND-HAND FIREPROOF safe, cheap. ANDERSON, 222 N. Main.

FOR SALE—
Furniture.

FOR SALE—AT AUCTION, FRIDAY, APRIL 15, at 10 a.m., 1832 Burlington, entire furnishings of 9-room residence, consisting of 1 mahogany tiptop desk, chair, rockers and stand, mission and birdseye maple, quartered oak, Wilton, velvet and body Brussels rugs, etc., etc. Above goods are like new. W. T. MOXLEY, Auctioneer.

FOR SALE — ACCOUNT LEAVING CITY will sell today and Wednesday, at private sale, any or all of the furnishings of my two-story 8-room cottage. Same includes fine mahogany, birdseye and quartered-oak sets and pieces. This is an opportunity for you. Call early. 463 W. 37TH PLACE. Phone South 6175. 13

FOR SALE — FURNITURE, CARPETS, stoves and household goods, cash or on easy payments; if you need one piece or a house full we will save you 1-3; old furniture taken in exchange for new. Largest dealers in the West. COLTEAR'S, 509-11 S. Main st. 'Phone F7171. Main 1117.

FOR SALE—AT AUCTION, BEAUTIFUL furniture of a 9-room residence, Friday, April 15, 10 a.m., at No. 341 N. BEAUDRY AVE., between Colton and Court sts. Take Second and Spring sts. cars. Bring your wagons. x15

FOR SALE—ELEGANT FURNITURE AUCtion today, Wednesday, April 13, 9:30 a.m., 2742 Maple ave. Goods only used 5 months. THE R. H. STROUSE CO., Auctioneers, 210 Central Bldg. 13

FOR SALE—FURNITURE, STOVES, CARpets, etc., at bedrock prices; $100 refrigerator, $25. All kinds rugs and dressers. L. G. SKEELS, 911 S. Main. x15

FOR SALE—LARGE ASSORTM

THE CITY IN BRIEF

Get Busy!

TODAY AND TONIGHT.

THEATERS.

Auditorium—Maud Allen .....2:15 and 8:15 p.m.
Belasco—"The Garden of Lies" ..... 8:15 p.m.
Burbank—"The Lion and the Mouse" 8:15 p.m.
Grand—"The Cingalee" ..... 8:15 p.m.
Majestic—"The Rich Mr. Hoggenheimer" ..... 8:15 p.m.
Princess—"Prof. Frog" ..... 2:15 and 8:15 p.m.
Los Angeles—Vaudeville .....1:45 and 7:30 p.m.
Orpheum—Vaudeville .....2:15 and 8:15 p.m.

BASEBALL.

Chutes Park—San Francisco vs. Los Angeles ..... 3:30 p.m.

FREE LECTURE.

San Joaquin Valley—Free information given in talks and by exhibitions of stereopticon views, daily, at No. 231 South Spring street, at..... 3:00 p.m.
"THE LAND AND ITS FATNESS."
Permanent exhibit at the Chamber of Commerce building on Broadway.

BUREAU OF INFORMATION.

Times Branch Office, No. 231 South Spring street.

NEWS AND BUSINESS.

Dog's Teeth in Arm.

G. H. Kimmerle, a contractor living at No. 541 East Thirty-third street, was bitten on the left forearm yesterday evening while playing with a little dog at No. 826 Edgeware road. He had the wound cauterized at the Receiving Hospital.

Harbor Lectures.

Much interest is being shown in the noon illustrated lectures on the harbor. They are being given by T. W. Lincoln in a hall on the ground floor of the Chamber of Commerce Building. The lectures will be continued until the 19th inst., the day of the election for the harbor and power bonds.

Skidding on His Face.

E. Wade Brashear, an 18-year-old lad, had a narrow escape from serious injury yesterday evening, when a wagon collided with the motorcycle he was riding at a lively rate at Pico and Berendo streets. Brashear was sent skidding on his face, but picked himself up with nothing more serious than lacerations of the cheek and ear, which were stitched at the Receiving Hospital.

Business Directory of the World.

The Merchants' and Manufacturers' Association has just received a business directory of the world for the use of its members. The book contains in condensed form information about every large city on earth. It gives the names and addresses of the leading commercial concerns in these cities, the names and standing of banks and other quasi-public institutions. The directory is much used by those doing business with foreign firms.

Eminent Jurist on Student Days.

Reminiscences of his student days at the University of Virginia in 1856, were related last evening by Chief Justice W. H. Beatty, of the Supreme Court of California, to about twenty-five graduates of the same institution. It was the annual meeting and banquet of the Alumni Association, held at the University Club. The distinguished jurist's remarks were listened to with close attention. Informal addresses were also made by other members of the association. Prior to the banquet, Dr. Hill Hastings was elected president; I. M. Walker, vice-president; and M. H. Slosson, secretary.

BREVITIES.

No part of the human body needs more expert care than the eyes. Their neglect means headaches, nervousness and other physical ailments that can only be reached by properly fitted glasses and treatment that puts the eyes into proper balance. Dr. McCleery, specialist and optician, 455 So. Broadway, does this for his patients. He strengthens weak eyes, restores good vision, makes no charge for examinations, and furnishes special lenses as low as $2. Gold-filled glasses as low as $1.50. Years of study and experience enable him to succeed where others fail. Headaches and nervousness yield to his treatment. No medicines used.

For linotype macaine composition, all faces and measures, at reduced prices, apply to The Times Linotype School, corner San Fernando and College streets; telephone Main 8200. Students wanted to learn operating; good trade; salaries high.

To Let—Office space and desk room also commodious quarters for exhibition purposes in the Times Branch Office, ground floor, 533 S. Spring st. Central location, fine hardwood finish throughout. Apply on premises.

Replies to The Times Want Ads, addressed to the Branch Office, No. 531 South Spring, may be left for delivery at the Main Office. They will be promptly sent to the Branch Office.

Southern California Standard Guide Book, by the Los Angeles Times. Price $1; by mail, 10c extra. Address Times-Mirror Printing and Binding House, 110 N. Broadway., Los Angeles.

Mr. Kanst of the Kanst Art Gallery is going to Europe, will sell his collection of paintings at auction April 14 and 15, 2 p.m. Removed to 124 So. Broadway. Exhibition today.

Headquarters for tourists and all others to get best meal in city for 25 cents, both at Hotel Rossiyn and Natick House, Sunday evening dinners 35 cents. Hart Bros., Props.

Miss Elsa Peipers, voice placer. Thorough instruction in correct breathing, tone quality, diction. Moderate terms. Studio, 301-2 Blanchard Bldg. Phone 24638.

For Sale—Bargain, Hotel Rookwood, corner Eighth and Olive. Inquire afternoons.

C. C. Logan, M. D., oculist, removed 600-2 Grant Bldg., 4th and Broadway.

NEW FRENCH BATTLESHIP.

BORDEAUX, April 12.—The new turbine battleship Vergingud was launched successfully today. The Vergingud is the last of the series of six 18,000-ton battleships which were laid down in 1907 and is named after the French patriot who was executed during the reign of terror in 1793.

The recently adopted land ownership law, restricting the ownership of land in Japan to such foreigners as come from a country which extends similar

IT'S DANGEROUS FATNESS.

Acting Horse, Out of Training, May Have to Acquire Painted Ribs for Show.

The chief property of "The Rich Mr. Hoggenheimer," Kolb and Dill's opening piece, is in danger from three sources; it may die of anemia, it may eat itself fat, or it may be pinched by the S.P.C.A. officers.

"It" is a horse. Rather, it was a horse, years ago. Now it is a relic, an equine memory. It was the oldest living horse in San Francisco. It is attached to a leprous hack, of which half the top is gone. It serves a purpose not only of appearance, but of acting.

In Kolb's words: "We got the poor old thing off an ice-cream wagon. All its ribs showed and a strong light would go through it like an x-ray. It had evidently been used to being beaten with a club, for as the driver was about to climb in, the horse would—and will—invariably turn his head to one side, squint his eyes curiously, lay back his ears, and jump as the driver reaches the seat. He beats him to the club game, in brief.

"The first night in 'Frisco the horse stole the show. Really he did. And he continued his sly act every night.

"When we decided to open here in 'Hoggenheimer,' I talked to Dill about the horse. Pshaw!' he said, 'We can get one anywheres for a few dollars.'

"'But,' I replied, 'We can't get an acting horse.'

"So we set out to the ower of this alleged steed, and asked him what he would take for him.

"He was wise by this tme, as the horse had become a San Francisco matinée favorite. So he stunned us by naming $100, when, apart from his histrionic abilities, the animal wasn't worth two-bits.

"The end of it all was, that we paid $100 for the horse. We fixed him up a box stall in the baggage car, fed him as delicately as his training permitted, and have him in a livery stable up street. The hay is padlocked and the oats have been removed to a safe deposit vault. Even as it is, he is getting fat, perhaps from the swelling sense of his own importance, and I think we'll have to paint ribs on him before very long."

BAPTIST BOOSTERS DINE.

Members of Temple Congregation Hear Addresses Relative to Duty in Sustaining Church.

Two hundred and fifty members of the Temple Baptist Church held a boosters' banquet last night at the rooms of the Church Federation Club. The Sunday-school orchestra under the leadership of C. B. Hamrick, furnished music.

W. H. Fowler addressed church members on the duties "Within Our Borders"—that is the duties of fully sustaining the church in all its departments especially with strong financial support. Leonard Merril spoke on duties "Beyond the Seas," alluding to the new misalonary enthusiasm. J. E. Dykstra sang a bass solo. Mrs. Frank A. Dewey, president of the Women's Union of the church, addressed the women on the subject, "Hearken Ladies." The guest of the evening was Bishop William M. Bell of the United Brethren Church.

Bishop Bell depicted the possibilities of world conquest on the part of the united forces of Christendom. Rev. Dr. Brougher called attention to the pledge cards at each plate and spoke of the wonderful possibilities lying before Temple Church and the necessity of supporting every department with an abundance of the sinews of war. Within two weeks a volunteer committee of 100 men and 100 women will make a canvass of the entire membership so that beginning with the first of May, the church may enter upon a year of labor with a strong backing of financial support.

VITAL RECORD.

MARRIAGE LICENSES.

The following marriage licenses were issued yesterday. Name and age given.

ASCHENBRENNER—RIVARD. C. Fred Aschenbrenner, 21; Edna M. Rivard, 20.
CARRILLO—PADELLA. Jose Carrillo, 22; Juaquina Padella, 21.
GILBERT—JENKS. Charles Gilbert, 66; Clara Jenks, 44.
GRANDMASON—HARRIS. Emil D. Grandmason, 31; Lillian S. Harris, 29.
HANLEY—M'NALLY. Joseph J. Hanley, 22; Belle McNally, 19.
HUDSON—POINDEXTER. Arthur W. Hudson, 26; Mabel M. Poindexter, 23.
KEEBLES—OVER. Eli A. Keebles, 55; Anna L. Over, 45.
KELLY—MASON. Charles Kelly, 25; Marian B. Mason, 21.
MALTBIE—BROWN. Park L. Maltbie, 22; Predia C. Brown, 18.
MILLER—MILLER. Emanuel Miller, 22; Mary Miller, 18.
STUART—RUSSELL. Francis C. E. Stuart, 44; Jane A. Russell, 44.
TAYLOR—M'CLINTOCK. Roy S. Taylor, 23; Nettie McClintock, 23.
TODD—LOW. William Todd, 25; Isabella Low, 22.
WILHOITE—SMITH. Ralph A. Wilhoite, 23; Elizabeth F. Smith, 20.

BIRTHS.

Names, sex, place and date of birth.

BLACK. Catherine and Arthur, Daughter, 307 North Beaudry street, April 7.
FRITZSCHE. Caroline and Emil, Twin daughters, 1055 Euclid avenue, April 2.
HIROSK. Haru and Shinbeya, Daughter, 759 Alameda street, April 4.
RANEZ. Ignacio and Domingo, Daughter, 405 North Vignes street, April 8.
WARD. Lula and David, Daughter, 132 East Avenue 37, April 11.
WORKMAN. Elizabeth and W. H. Daughter, Good Samaritan Hospital, April 9.

DIVORCE SUITS FILED.

CLARK, Mary L. against William V.
DECKER, Cora L. against William S.
LONG, Edith R. against Albert R.
NEWMAN, Hermine against Gustave A. C.

DIVORCE DECREES GRANTED.

COOKE, Ethel M. from William G. Extreme cruelty.
HUDSON, Edith May from Christopher J. Failure to provide.
MENZIES, Winona from Edward R. Failure to provide.
RINGER, Gena C. from Claude C. Desertion.
VALENCIA, Estelle from Frank. Desertion.

OFFICIAL DEATH LIST.

Name and place of death—	Age.	Date.
AEN, Samuel, Los Angeles	58	9
BARTLETT, Josephine, Los Angeles	82	11
BROOKE, David, Los Angeles	53	9
EVANS, Jane, Los Angeles	42	9
LOCKWOOD, Shade, Los Angeles	4 mos.	9
MUSKETTO, Evelyn, Los Angeles	7 mos.	11
YOUNG, Anna, Los Angeles	82	10

DEATHS.

With Funeral Announcements.

BARTLETT. April 11, Josephine Bartlett, aged 82 years.
Funeral at 10 a.m. Wednesday from the chapel of Riedeman & Meyer, No. 1420 South Main. Interment, Forest Lawn Cemetery.

FERGUSON. At his residence, No. 738 Rampart street, April 8, 1910, William, husband of Flora M. Ferguson, father of Clarence and Mabel Ferguson.
Funeral services will be held in the chapel of Orr & Edwards Co., corner Tenth and Flower streets, Saturday, April 16, at 2 o'clock p.m. Friends invited. Interment private.

FRANKENFIELD. At her residence, No. 1007 South Hill street, April 12, 1910, Jeanie, beloved wife of Jacob Frankenfeld, mother of Mrs. John W. Edwards, Mrs. Fred A. Hines and Rudd Frankenfeld of this city.
Funeral notice later.

STUART. At Los Angeles, April 11, Mrs. Sophia Lucy Stuart, aged 73 years.
Remains at funeral parlors of Gates & Craig, Hollywood. Funeral from chapel of Hollywood Cemetery, 2 p.m., Wednesday.

WILLIAMS. At Elsinore, April 11, 1910, Esther M., beloved wife of William R. and mother of Louis Williams, and daughter of the late Maryann A. Davis, a native of Honolulu, aged 46 years.
Funeral from chapel of Robert Sharp & Son Co., No. 1233 South Flower street, today at 3:30 p.m., thence to St. Mary's Church, Fourth and Chicago streets, where requiem mass will be celebrated at 9 o'clock.

WINANS. At No. 445 Marmion Way, 9 a.m., April 12, 1910, Margaret S. Winans, wife of E. H. Winans and mother of Mrs. S. A. W. Carver, Martha S., Katherine and Joy Winans, aged 58 years.

Phone —A1332 or Main 6418— If Your Clock's Out of Order

The Geneva CLOCK Automobile

will be sent for your clock—any time—and our expert clock repairers will put it in first-class order and return it to you in a hurry. Our charges for reliable, conscientious clock repairing are the most reasonable in town. The quality of our work cannot be surpassed anywhere. Phone for our clock automobile.

Need a new clock? We are offering the greatest values in high-grade clocks ever known in Los Angeles. Come and see.

GENEVA WATCH AND OPTICAL CO.
305 South Broadway

PURE FOOD LABEL WINES

The quality you want for home use. Port or Sherry, dollar a gallon grades at 75c

Southern California Wine Co.
Phones—Ex. 16; Main 332
518 SO. MAIN STREET.

"The Exclusive Specialty House"
Myer Siegel & Co.
251-255 SOUTH BROADWAY.

Handsome Dresses

For women and misses. Models for Afternoon, Calling and Evening. Also a large assortment of Shepherd's Check Serge dresses at $25.00 each.

Special on Thursday
Women's Lingerie
Waists $2.45

For tomorrow, Thursday, we've arranged an unusual assortment of dainty lingerie waists. Models rarely if ever seen on a sale, special at $2.45

"Siegel's for Women's and Children's Wear"

Cemeteries.

INGLEWOOD PARK CEMETERY

Two miles outside of the city limits, on the Los Angeles and Redondo Ry.; 300 acres of perfect land with improvements outclassing any cemetery on the Coast.
207 S. Broadway, Room 202. Phones—F3303; Main 4659. Supt. Phone A9593.

ROSEDALE CEMETERY

An Endowed Memorial Park noted for its natural beauty; Endowment Fund for perpetual care, over $250,000, modern Receiving Vault, Chapel, Crematory and Columbarium; accessible. City office, suite 302-304 Exchange Bldg., N. E. cor. 3rd and Hill sts. Phone Main 969. A3629. Cemetery office, 1531 West Washington st. Phones 72358, West 60.

EVERGREEN CEMETERY

(The Los Angeles Cemetery Assn.) Boyle Heights, near city limits. Operated under perpetual charter from Los Angeles city. Modern chapel and crematory. Office, 238 Bradbury Bldg. Phones—Main 857; A5468. Cemetery—Home D1683; Boyle 8.

HOLLYWOOD CEMETERY

Rolling lawns, trees, shrubbery, and beautiful lakes.
MODERN IN EVERY RESPECT.
Situated in the most beautiful section of Southern California, the ideal location just inside Los Angeles city limits.
Melrose and Colegrove car lines to grounds.
A CEMETERY THAT IS SELECT.
A-1131 206 Laughlin Bldg. Main 891

FOREST LAWN CEMETERY
NON-SECTARIAN
WRIGHT & CALLENDER BLDG., 6TH & BROADWAY STS.
FOREST LAWN

MONUMENTS

PACIFIC MARBLE & GRANITE CO.
Manufacturers and importers high grade monumental work. 617 East 7th street, Los Angeles, Cal. Phone Sunset Broadway 2008

UNDERTAKERS.

50 H.-Power Auto-Ambulances.
Connell Company, undertakers, 1051 South Grand avenue. Home P7465. Main 9468.

Robt. L. Garrett & Co., Undertakers.
No. 1357 South Flower street. Main 75. 27521.

Peck & Chase Co., Undertakers.
1713-15 S. Figueroa st. Lady assistant. Main 67. 67071.

59c For Regular $2 and $1.50 Belgian Battenberg Lace Yokes

THE entire sample line of a foreign importer, comprising rich, lacy conceits that are correct for wear with the new silk and wash dresses. These yokes are hand-made in the homes of Belgian peasants; 100 different patterns to choose from; values to $2.00. Today at 59c Main Floor.

DAYLIGHT STORE. SUNSET M. 7021; HOME 10132
Jacoby Bros.
331-333-335 South Broadway.
"SOMETHING NEW EVERY DAY."

Another Big Sale Imported Brooches; Values Up to $1 25c

IT is by far the best lot of imported novelty Gold-Filled Brooches we have ever put on sale at this price. Every conceivable high-class design is duplicated so closely in these reproductions as to almost defy detection. There's thousands in the showing and each one prettier than the other. Splendid values to $1.00. The biggest 25c Brooch bargain in many a day. Main Floor.

Tailored Suits and Silk Dresses Made Specially to Our Order

Suitings Our Own Importation—Two Great Values

Handsome Garments Showing Highest Class Tailoring and Dressmaking

Tailor-Made Suits and Silk Dresses Worth to $27.50 $15.00

WE have given particular care and attention to the making of these suits to sell at $15, realizing that there are hundreds of women who do not care to pay more, and yet have a desire to present a fashionable appearance. High quality serges in all colors, strictly plain tailored; also novelty tailored effects in smart mannish worsteds. The dresses are in natural and colored pongees, black and colored taffeta silks and foulards in polk dot and ring effects, some having net yokes with jabot. Values to $27.50. Choice today at $15. Third Floor.

Beautiful Tailored Suits and Silk Dresses
Worth to $39.50
$24.50

THE Suits are in finest French serges; latest models; colors blue, tan, gray, green and black; also several shades in plain and invisible striped imported gray worsted, pretty checks and rich diagonals. New medium length coats with either tuxedo, notch or shawl collars of self material or moire silk. Best quality peau de cygne silk lining. Handsome silk dresses of imported Shantung silk, novelty foulards and taffetas in every color. Refinement of style is essentially a part of these dresses. Values to $39.50, today, $24.50.
Third Floor.

Lace, Net and Taffeta and Messaline Silk Waists $3.95
Values to $7.50
FOURTH FLOOR TODAY

Positively, beyond all question of a doubt, the Prettiest and most Beautifully Finished Waists ever offered at so low a figure.

LOVELY lace-trimmed net waists in ecru, cream and white. Messaline silk waists in black and colors, trimmed with Venise lace and fine net. Tailored taffeta silk waists in black and all colors. Soft chiffon waists over net, in raisin, Copenhagen and brown; also waists of best quality washable white Jap silk. Values to $7.50. Choice today, $3.95. Fourth Floor.

50 Doz. of the Choicest High-Grade Leghorn Hats

$7.50 Today — Regular $12.50 and $15.00 Values — Today $7.50

Just through the New York Custom House—600 of the Most Exquisite Imported Leghorn Shapes shown this season—Hand Blocked Models in Up-to-the-Minute Styles.

THOSE large Gainsborough shapes. The extreme broad brim, low crown sailor shape. The "Lennox," the prime favorite of the season. Wide brim shapes with curl and the droop brim sailor shapes. These are not coarse-woven leghorns, but the very finest, smooth weaves that it is possible to buy at double the price.
$12.50 and $15.00 Values—Sale Today, Second Floor..... $7.50

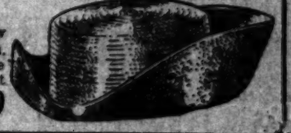

Interest in the $50,000 Unloading Sale Grows Apace

The greatest Money-Saving Event of its kind Los Angeles has ever seen. Linens, Bedding and Domestics of Highest Qualities at Lowest Prices ever named. Compare values with other stores' offerings, the difference will astound you. Today Linen Reductions Extraordinary. Buy Linens today! Basement.

80c, 81x90	Bed Sheets	65c	
65c, 81x90	Bed Sheets	48c	
75c, 72x90	Bed Sheets	60c	
60c, 72x90	Bed Sheets	45c	
16c, 42x36	Pillow Cases	12c	
20c, 42x36	Pillow Cases	15c	
22c, 42x36	Pillow Cases	18c	
18c, 45x36	Pillow Cases	14c	

75c Hotel Table Linen, Yard 59c
60 inches wide; extra heavy weight, Dice Patterns.

$1.50 Bleached Damask; heavy; 72 inches wide; new floral patterns; yard $1.19

$1.00 Full Bleached Table Linen Damask; buy it today, yard 75c

$1.10 Silver Bleached Table Damask; wide and extra heavy; yard 89c

$3.00 Linen Sets; Table Cloth and Napkins to match, different sizes; set $3.95

4-4	Bleached Muslin, yard	7½c
4-4	Bleached Cambric, yard	10c
5-4	Bleached Muslin, yard	15c
8-4	Bleached Sheeting, yard	27½c
4-4	Cheese Cloth, yard	3 1-3c
10c	Huck Towels, dozen	75c
16c	Huck Towels, each	12½c
20c	Huck Towels, each	15c

Miss Antique (watching the game): "What's the score?"
Crusty Old Bachelor: "Forty love."
Miss Antique (blushing sweetly): "Oh, this is so sudden."

At the country club, on the links, at the beach, everywhere that men of discrimination gather, you find B. & K. system made-to-order suits. They are the choice of "Men Who Know," because of their distinctive lines, honest workmanship, and infallibly correct style. We have a new line of Browns that you will like.

Suits to Order $20 to $50
A. K. BRAUER
SUCCESSOR TO
BRAUER & KROHN
"TAILORS TO MEN WHO KNOW"
128-130 S. SPRING
COR. FIFTH & SPRING
114½ S. MAIN ST.

Knabe Pianos
The Wiley B. Allen Co.
416-418 So. Broadway.

Needles, California
is growing faster than any other town in California. Find out about the year's best Real Estate investments, from
CUSTER & McBRIDE,
Suite 228, No. 207 S. Broadway, Los Angeles, Cal.

IF YOU DON'T BUY YOU
SHOES
At "The Plymouth"
You Don't Buy Your Shoes RIGHT
452 South Spring

Hamburger's Dentists

Best Work
Lowest Prices
That's Our Motto

$10 Crowns for $5

Unsurpassed facilities and expert dental services enable us to be right up to the minute in every instance.

PAINLESS EXTRACTIONS
Our plates restore the lost contour of the cheeks.

Free Examinations
Work Guaranteed

Investment Bonds
SECURITY
Central Income Property.
Convey Ownership Rights
Pay 6½% to 7% and carry
Growth in Value Profit.
THE TRUSTEE COMPANY
424 S. Broadway, Suite 204-5.

Money to Loan
On approved real estate.
EQUITABLE SAVINGS BANK,
First and Spring.

Benjamin Clothes
In all the newest Spring styles. Now in beautiful new home.
JAMES SMITH & CO.
542-550 Broadway

Big Shoe Sale
Special Bargain Tables in Basement today and tomorrow.
MAMMOTH SHOE HOUSE
519 South Broadway.

10c a Button—$1 a Rip!
Dutchess Trousers
AT
Silverwoods

Awnings & Tents
WINDOW AWNINGS A SPECIALTY.
One of the largest assortments of awning stripes to select from in the city. Prices reasonable.
WISE & DOWNIE, 506 East 7th St.
Phones—Broadway 2169. Home F 8306

SALT LAKE ROUTE
EXCURSIONS
TO THE ORANGE GROVES
Leave Los Angeles daily at 8:25 a.m. Personally conducted to Riverside and Redlands. Jet tickets at First Street Station and 601 South Spring St.

DIAMONDS
BROCK AND FEAGANS

BOSWELL & NOYES
3RD ST. PHWY.
PURE DRUGS

Satisfaction in HAIR GOODS
You don't always get it—unless you go to the place where only the satisfactory sort is sold.
That's the way to make sure.
BENNETT TOILET PARLORS
N.E. Cor. Fifth and Spring

Liquid-Ese
25c & 50c
ALL DRUGGISTS
Liquid-Ese gives foot comfort.

Suits and Hats for Youngsters.
The Juvenile Co.
429 So. Broadway.

The Walker Portable
Asbestos Lined. THINK OF IT! A home for 50 cents per square foot of floor space. See it at 6 S. Grand Ave.
Phone F1956, Box 1
Also Bakersfield, Cal. Chester av. &

STAYON BLACKBURN GLASSES $1
Gold Adams Glass
Fitted by our expert Opticians, Dr. Blackburn. Ground to order. Glasses at lower prices.
THE WHITLEY JEWELRY CO.
347 S. Broadway.

TO-NIGHT Cascarets
WHILE YOU SLEEP
MEN'S SUITS MADE TO ORDER $15
SCOTCH TAILORS
330 South Spring Stregiate

NORDLINGER & SON
DIAMOND MERCHANTS
323 S. Spring St. Los Angeles

Part II—Local News Sheet—14 Pages.

The Times

LOS ANGELES

SIXTY-SIXTH YEAR. WEDNESDAY MORNING, APRIL 13, 1910. On All News Stands, Trains and Streets. 5 CENTS.

N. B. Blackstone Co.

DRY GOODS

RELIABLE GOODS AT POPULAR PRICES

Imported Ginghams 25c

Handsome Plaids, Beautiful Colors

It will be a long time before these gingham styles are equalled. They certainly discount anything we've seen for beauty and exclusiveness.

There are delicate blues and pinks, soft grays and wood colors, as well as the heavier, darker tones, combined in large fashionable looking plaids for dress purposes—and they will wash. 32-inch..... 25c

48-Inch Suiting Linen 65c

The smartest of summer suits will be made of linen this season, just such linen as we show today at..... 65c Yd.

Nearly all wanted colors.

—Main Floor—

Our stock of Gloves embraces all fashion favored styles, lengths and colors, including:

CHAMOIS—1 to 16 button lengths, white or natural; $1.25 pair to $2.50.

KAYSER'S SILK GLOVES—2 to 16 button lengths, colors white or black; 50c pair to $2.50.

—Main Floor—

Interesting Display of Hats

For Women of Middle Age

This week we are showing a most satisfying collection of the latest creations in

Toques and Brim Hats

designed and trimmed especially for elderly women. Neat, genteel models, at popular prices

—Second Floor—

Foulard Dress Lengths $15

Exclusive Imported Styles

Style and elegance are characteristics of these newly arrived imported foulards.

They come in single, exclusive dress lengths; colors and designs for street or dress occasions. Old rose, resedas, tans, browns, black and white, navy and Atlantic blues; white or colored prints on plain or Jacquard grounds. Full dress patterns..... $15.00

—Main Floor—

100 Pianos at

$245

The Regular Price is $350

Special Terms of $1.50 Weekly

We first made this special offer last Friday. Sunday intervened—Monday was stormy. But even so, the response has been remarkable. Now that fine weather has set in once more, we urge you to come in and look over these Pianos—and this as much in your interest as ours—because only 100 instruments will be sold at $245. After these have been placed, the Knight-Brinkerhoff will be offered at its regular price—$350.

The Widely Known Knight-Brinkerhoff Pianos. Sold Under Our Guarantee

This special offer is made in order to get this piano into 100 homes. We know that this introduction will mean the sale of many more instruments of this make, for the piano is a splendid value at its regular price—a handsome instrument of excellent musical quality, that your friends will inquire about and want for their own homes. We stand squarely behind the manufacturer's guarantee of the Knight-Brinkerhoff piano. It does not fulfill all our claims we will give you your money back. It is not a new piano. It is handled by many dealers throughout the country. Come in and examine the Knight-Brinkerhoff. Remember, we will make this agreement with you—should you buy one of these instruments now, with the idea of later wanting one of our Kranich & Bach, Sohmer or Kurtzmann pianos, we will allow all the money paid to apply on such an exchange at any time within three years. This piano will then sell as a second-hand instrument for as much as we are offering it at now NEW.

Read This Careful Description

Regency and Quartered Oak Cases, double veneered throughout, New Scale; full iron plate; overstrung scale; full iron plate; improved tuning pins; 7 1-2 octaves; three strings; rapid repeating action; three pedals. This includes a sustaining bass, patent desk; double fall board; ivory keys. Height, 4 ft. 9 in.; width, 5 ft. 5 in.; depth 2 ft. 3 in.

Geo. J. Birkel Company

Steinway, Cecilian and Victor Dealers

345-347 SOUTH SPRING STREET

12 HOURS

PORTLAND TO SPOKANE

VIA

SPOKANE, PORTLAND & SEATTLE RY.

"The North Bank Road"

Limited Trains. Fastest Time.

Leave Portland 9:00 A.M. 7 P.M.

Arrive Spokane 9:15 P.M. 7 A.M.

Ask Sec. Pac. for tickets via "The North Bank Road."

VANISH NEVER TO REAPPEAR.

Scores Are Reported Missing from This City.

Girls, Boys, Men and Women Drop Out of Sight.

Murder, Suicide and Love Impelling Causes.

The disappearance of a girl, who left her home last Sunday in company with a crowd of boys, who drove her away in a carriage, attracted attention because of the novelty of such a distinctive crowd being lost track of. This and other cases of strange disappearance in the last few days caused a search of the records of the detective department yesterday to see how many persons have been lost in the last three and a half months.

Officially recorded there are seventy-six persons missing since January 1, who have not been accounted for. In three months and a half 101 persons have been reported to the detective department as "disappeared." Of these the record shows that fifteen have been located and returned where they belonged by members of the department and ten have been found by friends or relatives.

While this record is appalling at first sight, it must be remembered that many anxious seekers for lost ones forget to notify the detectives when once the missing person is found, and their personal worry about the matter ceases. Members of the police department still keep the dies of the Daily Bulletin issued for their instruction and are on the lookout for all who are not officially marked as returned or found. Some alleged missing men or women would be surprised and insulted if they were taken to the Central Police Station as "lost," yet they are so recorded and are wanted just the same.

However, it is evident that about 50 per cent. of the missing ones are still lost. Eloping girls, deserting husbands, reform school runaways, unreported defaulters, and persons guilty of wrongdoing, compose the great majority of the number who have never returned to their place of dwelling. Nevertheless, many gruesome mysteries, fearful tragedies, and weird vanishings, have occurred.

TRAGEDIES OF SHAME.

The number who have probably met violent deaths would be sufficient to keep an energetic undertaking concern busy for a long time. Perhaps in many instances wronged women have hidden their shame from the world by fleeing from the country or obliterating themselves by death in some secluded place.

Unknown felons feeling remorse or fear for the just desserts of their crimes have ended all earthly anxiety by extinguishing themselves in some hidden place. The ocean, the woods, mountain fastnesses, and unexplored wildernesses contain the bodies of many who have intentionally disappeared.

Some have met death at the hands of assassins, others have been robbed and murdered in quiet places. There is also a probability that little seaport towns have been the rendezvous of men who have drugged victims to obtain money or for revenge and have dropped them into the sea, weighted down, to be hidden for months, or else destroyed by subaqueous scavengers.

Few weeks go by without the appearance of a few lines in some paper mentioning that an unidentified corpse has been found floating in the sea, bloated or decayed beyond recognition. In several instances ropes or cords have been found tied to the body. Frayed and metal-stained loose ends show that the victim was dropped into the water fastened to an iron or lead weight.

The bodies that are found show about one-half of the sea murders and mysteries. Where wire fastenings are used the corpse never floats to the surface, but decays until there is a skeleton only. In other cases voracious sharks complete the work of assassins.

DETECTIVES ALERT.

Those unacquainted with the situation might think that some blame should be attached to the detective department. This is far from right, because New York, Chicago, Pittsburgh, St. Louis, and other big cities all unite in praise of Capt. Flammer and his twenty-two men, who excel in every branch of work connected with their department. A fair description and a few meager details rarely fails to bring results from the Los Angeles detectives when there is a possibility of "making a return."

The fact is that this is a great center for disappearances. Those who vanish from this city are not found, because they go beyond the jurisdiction of local detectives. When they run away they naturally go to other cities, and when they make away with themselves they go to the ocean or out into the country.

Murderers hide their crimes in the wilderness or, at least, away from prying eyes. The murdered man found in a well in Coyote Pass recently, illustrates one of the methods criminals adopt to conceal their crimes. Perhaps many deserted barns, wells, cañons, hollow trees, and impenetrable ravines conceal other bodies placed there by those who have destroyed some fellow being.

CENTER OF ATTRACTION.

The number of disappearances here may be explained also by the fact that this is a center for tourists. While the salubrious climate and beautiful scenery of Los Angeles attracts the prosperous and well to do, who come here for health and pleasure, the same attributes bring the lawbreakers and felons from all parts of the world. A remarkable condition of prosperity among local citizens and pleasure seeking visitors from North, South and East, holds forth a rosy outlook to those who prey upon their fellow men.

Perhaps only Capt. Flammer could tell of the hundreds or even thousands of lawbreakers from other cities who have been frightened away from here. His men are kept on the jump exercising their ingenuity in pitting themselves against the most clever criminals which all America can produce.

However, his men cannot detect always the forgers, embezzlers, wife deserters, and fleeing malefactors who come here, and for whom they have no "wanted" reports. These men cause some of the disappearances by crimes of violence on those whom they defraud or who may know too much. Besides

(Continued on Eighth Page.)

GRIEF OVERWHELMING.

Daughter Finds Mother Dead and Is Stricken Into Unconsciousness. Doctors Unable to Revive Her.

Stricken with grief at finding her mother dead upon her return home yesterday afternoon, Evelyn Pentz, of No. 1211 West Thirty-seventh Drive, lapsed into unconsciousness and all efforts of the attending physicians have thus far failed to revive her.

The case is particularly sad in view of the intense love of the members of the little family for one another. Mrs. Ermina Pentz, a widow, 51 years of age, lived with her two children, U. S. Pentz and Evelyn, at the above address. Another son, F. C. Pentz and his wife live in their little home nearby. The only remaining member of the family, a son, lives in Detroit.

Yesterday morning Mrs. Pentz went about her household work as usual without the slightest complaint. She appeared in the best of health.

Her son and daughter left for work, after bidding her an affectionate farewell. Late in the afternoon the wife of F. C. Pentz, received a call from the mother-in-law.

"Try and get Evelyn to come home at once, I am feeling bad," she said, and then hung up the telephone. The last words had hardly left her before she turned and dropped dead upon the bed. Apoplexy was the cause.

"FEN DUBBS."

FOUR INJURED IN CAR CRASH.

Collision on Switch in East First Street.

Conductor Escapes Pulping by Long Leap.

Yellow Car Just Bangs Into Its Red Rival.

Four persons were slightly injured yesterday evening at about 7:40 o'clock in a head-on collision between two street cars on First street, just below Los Angeles. The ends of the two cars were demolished, and Conductor Best, of one of the cars, saved himself only by a timely and a long leap when he was in imminent danger of being caught between the two cars.

The injured:

PETER SPEHAR, Plaza Hotel, cut across forehead.

E. A. RICHTER, No. 1243 West Sixth street, hand cut.

A. B. NEAL, Riverside, face cut by flying glass.

LILLIE HAMILTON, No. 963½ South Figueroa street, foot wrenched, suffering from shock.

All of the injured went to their homes, except Spehar, a laborer on the aqueduct, who went to the Receiving Hospital. Richter, who is the superintendent of the Llewellyn Iron Works, was not seriously hurt.

The cars in the accident were East First-street No. 258, in charge of Conductor L. C. Morton and Motorman H. Stevenson, and Temple-street No. 909, in charge of Conductor H. T. Best and Motorman A. F. James.

The collision occurred at the end of the crossover, in front of a moving picture theater, which is the end of the Temple-street line. Best and James had taken their car to the track on the south side of the street and were preparing for the outward trip. James was changing his controller handles, etc., from one end of the car to the other, and Best, the conductor, was in the act of letting down the fender when he heard a car approaching at high speed behind him. He barely had time to jump out of the way before the First street car, running east, had crashed into the Temple-street car standing at the end of the switch.

The shock was so great that the ends of both cars were badly wrecked and broken glass went flying in every direction, while people on the street and the few passengers on the First-street car sent up a chorus of shouts and wails.

All of the injured were taken to a nearby pharmacy, where they were given first aid. Miss Hamilton had fainted from excitement, but she soon revived and was found to have suffered nothing more serious than a wrenched ankle. She and all of the others had been aboard the First-street car. The Temple-street car had not yet taken on any passengers.

Spehar was the most seriously hurt. He had sustained a three-inch cut across the forehead and bled so profusely that, when taken into the drug-store to have his wound stanched, he left a broad trail of blood behind him. His injury, however, was not serious and was readily closed with a few stitches at the Receiving Hospital.

The cause of the accident is believed to have been a failure of brakes on the First-street car. The wrecked cars were towed back to their barns a few minutes after the collision.

CITY'S BEST FIGURE.

Building Permits for Month to Date More Than Million Dollars—More Large Ones.

The application for the authority to erect the Los Angeles Trust and Savings building on the northwest corner of Sixth and Spring streets was favorably considered by the city building department yesterday, and a permit covering the construction of the large block was issued. The project calls for an outlay of $425,000. The item brings the month's business to date up to a total valuation of $1,100,000, which is the best figure yet recorded in the history of the city for ten days' permits.

The application for the $1,000,000 annex to the Alexandria Hotel remains to be passed, but it is likely that this large item, too, will be added to the April aggregate before another week. Even without the Alexandria addition it would seem that the great record of $2,271,000 for June, 1906, is in danger of being smashed. The present average of daily business, excepting the big permit issued yesterday, would, if maintained, land the month pretty close to the record figure of the boom year.

The gain over the period from April 1 to 12, inclusive, of last year is about $650,000.

CONVINCED.

JOIN ORDER OF BOOSTERS.

Hotel Men Are "Shown" in "City of Angels."

Open Convention and Elect Mitchell President.

Rare Banquets Tonight With Ladies "Alone."

"Los Angeles is truly the City of the Angels," declared the visiting hotel men, one after the other, their relatives and friends, after they alighted at their various hotels from the automobiles which had conveyed them through the city, from one point of interest to another, yesterday afternoon.

The tour was one of real enjoyment and education, one which the tourists could not speak sufficiently of. The beautiful homes, magnificent flowers blooming in profusion in every nook and corner of the city, the splendid streets and well planned parks, all came in for their share of praise, and the object of bringing the hotel men to the city, by the Los Angeles bonifaces, has already been accomplished—the forming of a favorable opinion, one that will make the hotel men of the entire United States the best boosters Los Angeles has.

Elysian Park, with its driveways on top of the hills, affording a great panoramic view of the embracing valley, was the first point visited. From there, the seventy-five automobiles carried their passengers to Eastlake Park, then again to the west side of the Los Angeles River, Westlake Park, the Wilshire district, West Adams Heights, with its magnificent homes; Chester Place, St. James Park and finally the downtown district.

This was the programme for the afternoon, and was followed by an evening at the Orpheum. The entire lower floor and a part of the balcony were occupied by the visitors. The jokes of the comedians, the songs of the singers and all other turns, as far as possible, carried topical quips on the hotel men and the business of running a hostelry.

MITCHELL IS PRESIDENT.

The morning session was taken up by the registration and the actual convention of the association. John S. Mitchell received the highest honor conferable by the hotel men, the presidency of the National Hotel Men's Mutual Benefit Association. An ovation greeted Mr. Mitchell after President Van Orman had called the meeting to order yesterday morning at the Westminster Hotel, and then introduced the popular local boniface.

As president of the Los Angeles Hotel Men's Association, Mr. Mitchell spoke of the work of the hotel men in Los Angeles for the betterment of conditions. He also referred to the work of the national association, and concluded with a hearty welcome, and the introduction of Mayor Alexander.

Statistician that he has become, the Mayor immediately proceeded to lay out in detail the great progress of Los Angeles, its growth from its inception, gradual progress until a recent period, and then its remarkable strides. He pointed to the buildings of the aqueduct, the harbor and the street improvements, and left no doubts in the minds of the hotel men that Los Angeles is really on the map.

Following this came the reading of the minutes and reports by the secretary, John K. Blatchford, who gave the statistics of the organization and showed the growth during the past year, probably the largest since the organization of the association, some thirty-one years ago.

The important event of the session, election of officers, followed. Harry L. Brown, who was held as the only possible opposition candidate to Mr. Mitchell, called for the floor and then moved that a single ballot be cast in favor of Mr. Mitchell for the office of president.

This motion was carried unanimously as well as uproariously, for the hotel men cheered for more than two minutes. Mr. Mitchell thanked them for the ovation, and promised to do his best in boosting the organization in the West as a manner of showing his appreciation of the honor tendered him.

Harry L. Brown was then nominated

(Continued on Second Page.)

They're a Lot of Jolly Good Fellows, as You Can See.

Impressions of a Times caricaturist among the boosting hotel men who are holding a national convention in Los Angeles.

YOU'RE IT.

MUST POLISH UP PEDIGREES.

CENSUS MEN START ON FRIDAY COUNTING NOSES.

Vast Army of Enumerators Will Be in Field, While Special Questions Will Be Asked in This District Regarding Farms and Irrigation—Everybody "Look Pleasant."

The taking of the thirteenth decennial census of the United States will begin Friday. Tomorrow the forces of men will be in the entire field gathering figures, but nowhere, perhaps, will the work be more thoroughly done than in Los Angeles county.

Bert L. Farmer, Supervisor for the Seventh District, has taken all possible measures toward counting every head. He is assisted by the Chamber of Commerce, which has sent out 75,000 circulars, calling on the citizens to answer the questions and furnish the enumerators desire. In addition to this preliminary work, Farmer has called the enumerators together in various towns and instructed them thoroughly in their duties. Last night he was in Whittier holding the school, and tonight he will meet the enumerators of Norwalk, Downey, Artesia, Glendale, Watts, Vernon, Florence and Gardena at Symphony Hall, No. 232 South Hill street, for final instructions.

"It is a large proposition," said Mr. Farmer, "and everything depends upon the hearty coöperation of the people. They can assist or retard the enumerators, but the arrangements are such that I think the count will be closer than it was ever made before. And while I won't hazard a guess at the census, it is going to be a very substantial increase."

Mr. Farmer's jurisdiction covers 353 districts, with one enumerator to each district, and ten inspectors, whose duty it will be to check their work. Out of 1500 applicants for the position of enumerators, 700 sent in their applications and 400 passed, which shows how carefully the best men and women were selected. Each enumerator is supplied with a map of his district, a certificate and a badge. The country districts have been instructed to send in to Mr. Farmer the first ten families enumerated and the first ten farm schedules. This work will be checked in order to insure correctness and returned to the men.

In the long list of questions which every householder and citizen will be required to answer, the census director has added a new one. This will be directed to arriving at the origin of families, requiring definite information as to the mother tongue.

Especial care is being taken with hotel guests, in order that none claiming a residence in Los Angeles shall go uncounted. Heretofore, this has been a difficult matter to cover, but hotel guests are now required to comply with this suggestion: "In case you do not reside at this hotel or do not consider it your home, is there any person at your home or general place of abode who will probably give your name and the place called for regarding yourself to the United States

(Continued on Sixth Page.)

VISIONS OF CHARLIE ROSS.

Sheriff Is Told That Gypsy Band Has White Boy Partially Hidden in Wagon.

Persons who saw a gypsy band with a white boy proceeding along the country roads, yesterday, had visions of another Charlie Ross case and made haste to notify the Sheriff's office by telephone.

The county officer's deputies attempted to intercept the wanderers at various small towns and were just too late to stop them at Covina and again at Monrovia. It is understood that they remarked at one town that they intended to stay two days at Pasadena.

According to the reports, there was a regular caravan of the wanderers. They had eight wagons and a long string of horses and ponies. Several declared that the boy was partially concealed in one of the wagons, but that his white face marked him as not belonging to any of the band.

(Continued on Sixth Page.)

FIND REFUGE.

FOSTER PARENTS PROUD OF WAIFS.

MANY LITTLE ONES BRIGHTEN LOS ANGELES HOMES.

Remarkable Scene Is Witnessed at the Annual Meeting of the Children's Home Society of California, at Which a Glowing Report of the Year's Work Is Made Public.

An unusual and remarkable scene was witnessed yesterday afternoon at the First Methodist Episcopal Church, where the annual meeting of the Children's Home Society of California was in session.

The room was crowded, and at least 100 of those in attendance were accompanied by children received from the society. They ranged in age from a few months to six or seven years, and the pride of the foster parents in these little waifs was manifested in many ways. Many of them carried their little charges to the platform and told how much happiness had come into their homes with the entrance of the children.

One man told of the completeness of his home, brought about by the adoption of two girls and two boys, while another declared, as he held the latest addition to the family in his arms, that it had been the good fortune of himself and wife to care for nine homeless children, and he hoped to live long enough to care for nine more. At the close of the reception, a luncheon was served in the dining-room of the church.

The following State officers were reelected for another year: President, Julius A. Brown; vice-presidents, J. W. Eddy, F. B. Kellogg; attorney, T. M. Stewart; secretary, G. P. Whitty; treasurer, J. H. Woods; State superintendent, H. W. Lewis.

WORK OF YEAR.

The statistical report of the secretary shows the work of the year to be as follows: Children in the receiving home at No. 2414 Griffith avenue, this city, April 1, 1909, 23; received during year, 209; returned from previous placements, 119; total, 351. Placed for first time, 197; placed more than once, 100; returned to parents or guardian, 17; died, 8; remaining in the home, 29.

Rev. Lewis J. Adams, formerly assistant pastor of Immanuel Presbyterian Church, now the superintendent of the society for Los Angeles district, and several other district superintendents, made brief reports, while State Superintendent Lewis made an extended report, covering the entire State in a general way.

The report of President Brown was full of interest, and the following excerpts will give an idea of the work of the society:

"It is very gratifying to the directors and officers of the society that the contributions from the public, which is the only source of revenue, have kept pace with the increase of work performed, thereby making such development possible. The visitation of homes, in which the children are placed, and not yet legally adopted, is a very necessary part of a district superintendent's work. It is unfortunate that so much of his time must be oc-

(Continued on Sixth Page.)

THE PUBLIC SERVICE.---In the Courts.

SUMMARY OF THE DAY.

The Realty Board has obtained a special hearing of the street railway franchise restrictions for next Monday night before the Board of Public Utilities and the Council.

Mrs. Henrietta Daniel told tearfully in Judge Houser's court how her husband, Jules Daniel, had been lured away from his family by Gena C. Ringer. In spite of her sad story the court gave Mrs. Ringer a decree from her husband, Claude C. Ringer.

Ethel M. Cooke was granted an interlocutory decree of divorce from William G. Cooke, on the ground of extreme cruelty. The defendant is an attorney of prominence in this city.

AT THE CITY HALL.

NEW LAW MEANS NO EXTENSIONS.

REALTY BOARD SO CONSTRUES FRANCHISE RESTRICTIONS.

If Council Accepts Amendments of Board of Public Utilities Suburbs Will Be Deprived of Transportation Facilities—Hearing Next Monday Night at City Hall.

The action of the Board of Public Utilities in urging the Council to require all purchasers of street railway franchises in the future to be the persons who are to construct and operate the roads has aroused such general objection that the Council has arranged a hearing for next Monday night, in conjuction with the Utilities Board, on the question.

This arrangement was made at the request of the Realty Board, which has discussed the innovation and regards it as a menace to the progression of the suburbs of the city.

If the Council adopts the rule recommended by the Utilities Board it means that all extensions to new tracts and subdivisions within the city limits must be through application of the street railway companies only, for there is no conceivable possibility of any company operating an extension for a few blocks only. It has been the custom of property owners to organize and subscribe a bonus to the traction companies to make and operate an extension and then apply to the Council for a franchise in the name of one of their members. This franchise would then be assigned to the company.

The companies decline to bid for a franchise or even to apply for one, because the term is limited to twenty-one years.

The result of the new rule, it is feared, will be inability to make any extensions or new lines at all, the companies refusing to apply for them and the Council refusing to grant them to anyone else.

The opposition to the new plan is embodied in the resolutions which the Realty Board has adopted, and which will form the basis of discussion on Monday night. They are:

"Resolved: That the adoption of any policy that would bar the extension of existing street car lines in outlying portions of the city of Los Angeles would inevitably result in contraction of the area to be occupied by the homes of our rapidly-growing population;

"That in recent years millions of dollars in taxable property have been added to the city's resources by the transformation of pastoral lands into residence tracts, which would have been impossible but for the extension of car lines; and that the expenditures for street improvements by the property owners in these tracts vastly exceed any expenditure in connection with them that the city has incurred or is likely to incur for many years.

"That a contraction policy would tend toward the multiplication of flats and tenement houses and check the evolution of rent-payers into home-owners.

"That any arbitrary attitude on the part of the city authorities toward the street car companies in this regard is almost certain to result in the refusal of the latter to extend their lines, inasmuch as they directly gain nothing in receipts by such extensions, the fare being paid irrespective of distance.

"That in consequence of the foregoing fact the price of new franchises is paid by the land owners, in addition to the cost of construction of extensions of car lines, and therefore, indirectly, any charge made by the city for such franchises comes out of the pockets of the home-owners.

"That a failure to extend existing car lines will compel a great number of present residents and taxpayers of this city to continue to walk several blocks beyond existing termini instead of being carried that distance by the cars, as would be the case if the lines should be extended.

"That it is actually immaterial to the city whether such franchises are granted to the street car companies or to the agents of the citizens actually paying the cost of construction and franchises.

"That a condition and not a theory confronts the city, and that, irrespective of the ethical or other merits of the attitude of the street car companies, the passage of the proposed ordinance relative to street car extensions will be disastrous to the best interests of Los Angeles residents and taxpayers."

Change Main to Broadway.

With the widening of Main street, south of Eleventh street becoming an accomplished fact by the setting back of buildings to the 100-foot lines, the property owners are now signing a huge petition to be presented to the Council asking that Main street, south of its conjunction with Broadway be changed to Broadway throughout. This will make the main street of Los Angeles extend from the western limits of the city to the southern limits in one continuous thoroughfare 100 feet wide. The petition will probably be presented soon.

Supports Bank Tax.

The bank tax driven into the law by Councilman Andrews received the united support of the banks of San Pedro yesterday when a petition was filed asking the Council to stand by the rate of one and one-half cents tax on each $1000 of loans and discounts monthly. The Bank of San Pedro, The Citizens' Savings Bank, the Harbor City Bank and the State Bank, all of the port region, signed. They declare the present ordinance, which is being attacked by the referendum, as "eminently just and equitable" and the former tax basis as "onerous and unjust."

Looking the Stable.

The traffic ordinance, or at least that part of it requiring mirrors on on vehicles which are covered, is to be overhauled by the Council. The provision is intended to apply only to such vehicles as are so covered that they obscure the driver's view of other vehicles approaching from the rear but Councilman Gregory says the provision has been used by automobile dealers to induce all owners to buy mirrors. He says this is absurd and a tax on the auto owners. The legislation committee was instructed to "look into it" that is the provision, and see what is "behind it." It is estimated already that 10,000 mirrors have been sold and Gregory pronounces them useless on open vehicles.

Water Board Building.

A resolution brought to the Council by City Attorney Hewitt approving the plan of the Water Board to set its new building at Fifth and Olive streets back five feet from the property line was dealt with suspiciously by the Council yesterday. Andrews declared it might be a means of committing the Council to ratification of the expenditures of the money in the building and at his request it was sent to the Building Committee for investigation. Setting back the building is in harmony with the plan of Dr. E. R. Brainerd who is to build next to the site and who also agrees to set his building back five feet. The request was referred to the Building Committee.

Dice-Shaking Ordinance.

Two requests of the Police Commission for legislation were referred to the Legislation Committee yesterday. One was that the ordinance forbidding dice shaking be again submitted to the voters at the $50,000 Plant election. It was defeated through the initiative last fall. The other was an ordinance forbidding persons under 21 years of age to visit phonograph arcades where penny-in-the-slot picture machines are operated.

Receiving Hospital Staff.

Police Surgeon Zerfing, believing that when he is absent from the city his assistants should have experienced guides in their work, has suggested a Consulting Staff to serve without pay and has recommended that the Council name Drs. R. P. McReynolds, O. O. Witherbee and H. H. Koons. The request was referred to the Legislative Committee.

Mayor on Bond Issue.

The Mayor yesterday issued a proclamation callig on the voters to support the harbor and power bonds at the election to be held next Tuesday. In his proclamation he says: "Both of these propositions are money earners and in no sense represent the incurring of burdensome indebtedness; for eventually they will pay not only the expense of operating them, together with interest on the bonds, but will provide a sinking fund which will pay the principal without additional taxation, and will produce a revenue which should be sufficient to wipe out the entire city indebtedness. No city was ever before presented with such an opportunity, one that will insure its future growth and prosperity, and in the future contribute to the expenses of maintenance and remove the excessive burden of taxation."

AT THE COURTHOUSE.

TWO WIVES IN ONE DIVORCE.

WITNESS SAYS OTHER WOMAN WANTS HER HUSBAND.

Tells of Scene Where Man in Case Is Asked to Choose Between Them, But Refuses to Do the "Paris Act." Plaintiff Given Decree Spite of Strange Testimony.

A plaintiff must come into court with clean hands in order to win, in all cases. This is especially true of divorce actions, and Judge Houser again set the mark yesterday, when he granted a decree of divorce to Gena C. Ringer from Claude C. Ringer, on the ground of desertion.

The Ringer case was heard in part some time ago, but the decision was hurried by the appearance on the witness stand of rMs. Henrietta Daniel, wife of Jules Daniel, who conducts a grocery store on West Seventh street. Her mission, she boldly declared, was to prevent Mrs. Ringer, who is a dressmaker residing at No. 1010 South Grand avenue, from securing a divorce, for if she did, there was a fear that Mrs. Ringer would marry the husband of the witness, who is now defendant in a divorce suit of his own, set for hearing in Judge Hutton's department, May 12.

The testimony of Mrs. Daniel was followed by that of Mrs. Ringer and Mr. Daniel. They both admitted that they resided in the same house, but the woman alleged that Daniel was only there as a boarder, and showed a number of receipts indicating that he was paying $10 a month for his room there. They both denied vociferously that there was anything against the law in their relations.

Mrs. Daniel spoke with much feeling of her family troubles, and admitted that she was interested in seeing that Mrs. Ringer did not get her decree. She alleged that Mrs. Ringer was the affinity of her husband; that he had deserted his home and family after a married life of sixteen years, subjecting his wife and two daughters to much humiliation.

Mrs. Daniel said that she had called on Mrs. Ringer at her home, and that they had talked, woman-like over their mutual troubles; that Mrs. Ringer said she had been trying to get Daniel to return to his family, but that he refused to do so; and capped the climax by suggesting to Mrs. Daniel that the two women call Daniel up by telephone and ask him to choose between them, which offer was declined with thanks by Mrs. Daniel.

The latter also said that some time ago she had been compelled to sign an agreement with her husband, under the terms that he was to pay her $100 a month for five years on condition that she would not further molest him. She said that within the past three years Daniel had gotten rid of between $8000 and $12,000, and that his only possessions now consisted of equities in certain real estate.

Mrs. Daniel told tearfully how she had implored her husband not to leave her until their youngest daughter was educated, and that he had refused, acknowledging that the sway of Mrs. Ringer over him was absolute, she said.

The affinity, according to the evidence of Mrs. Daniel, pitied the witness, and not long since presented the two daughters with the stuff for two Easter dresses, and offered to make them up for them so as to avoid the expense. The wife said that Mrs. Ringer admitted Daniel had been coming to the house for a year before the fact was discovered by her. It was also brought out that Daniel is now staying there, presumably as a boarder, although it was stated that Mrs. Ringer has no other boarders.

The decree of divorce was granted by the court, in spite of the testimony of Mrs. Daniel, largely on the ground that it was unsubstantiated, and for the further reason that former evidence in the case had indicated that perhaps the witness of yesterday was, herself, not without censure in the present unhappy condition of things.

COULDN'T SEE SPOTS.

SERVANT LOSES DAMAGE SUIT.

About a year ago, James R. Rickett and wife of Shreveport, La., came to Los Angeles for the benefit of Mr. Rickert's health, and took a furnished house on Leota avenue. Jeannette Johnson, a colored woman, was hired and on September 9, 1909, she asked Mrs. Rickett if she might have a day off. Inasmuch as she had just had a holiday, the lady of the house demurred at making the furlough proposition a continuous performance, and the Johnson woman, according to the testimony adduced in Judge Moss's court yesterday, started a "rough house."

So lively was the scene that Mr. Rickett was summoned from an upstairs room to harness the female Amazon, and he not being strong enough to make the job complete, a policeman on the beat was called in to quiet things. The outcome of the affair was that Jeannette Johnson quit the service of Rickett, and soon after filed an action against her late employer, asking $1015 damages on account of injuries alleged to have been received in the mix-up.

According to the allegations of the complaint, Jeannette suffered muscular strain of the muscles of the neck, soreness of the nerve trunk and a contused area over the parotid glands on the left side of face. Miss Johnson was a voluble witness and admitted that she had used a hat pin as a means of attack upon Rickett when he came down to put her out of the house.

Judge Moss found for the defendant on the deposition of Mrs. Rickett, the family having, since the fracas, returned to their old home in Shreveport, and the husband being too ill to even prepare a deposition. There was no evidence that any undue force had been employed after the domestic insisted upon mixing things with the Ricketts and the policeman.

Another thing that assisted the court in arriving at a verdict was the allegation in the complaint that the skin of the plaintiff had been discolored by some of the blows that had been inflicted upon her. With her black skin, Judge Moss was unable to discover just how that condition could follow, and if it did, how it could be seen.

MRS. COOKE WINS.

GETS INTERLOCUTORY DECREE.

Judge Houser yesterday decided the divorce suit brought by Ethel M. Cooke against William G. Cooke, an attorney, in favor of the wife, granting the decree on the ground of extreme cruelty. An allowance of $50 a month is also given the wife for her support.

The evidence in this case was of the most contradictory character, and it was the wonder of all who heard it, how two persons, seemingly truthful, could be so diametrically opposed in their statements. There was a great disparity in the ages of the ill-mated couple, and it appeared that trouble began almost with their marriage.

The defendant made a strong fight to defeat the purpose of his wife, and told in a graphic way of how he had spent his money for her happiness, and looked pleasant when her mother dropped in from the East to spend a mere matter of six months with the family. Mrs. Cooke before her marriage was employed as a stenographer in a well-known bond buying house of this city, where Cooke, who was then, and is still, connected with one of the title insurance and trust companies of Los Angeles, met her.

VALUE OF AN ALLEY.

IT IS CUT DOWN DEEPLY.

The damage to the owner of real estate, after an alley has been cut down to a depth of forty feet, is the contention that occupied the attention of Judge Hervey yesterday. The style of the action was Walter Raymond against the Oscar B. Smith Crown Hill Company, et al., to recover $25,000 damages alleged to be due by reason of the cutting down of the alley running from Sixth to Acacia street, east of Union avenue, and in the rear of property owned by Raymond, known as block C, of the Colima Park Tract.

It is alleged that on December 15, 1905, the defendants cut down an alley along the westerly side of the plaintiff's land to a depth of forty feet, removed the soil and left the land without any support. This was done, it is asserted, without the consent of the plaintiff, who insists that access to the land is made impossible, and the alley is rendered useless to the property.

FOR SECOND TIME.

M'LAIN WINS DAMAGE VERDICT.

In Judge Church's court yesterday, the jury considering the evidence in the complaint brought by J. A. McLain against the Dahlstorm Metallic Door Company and Louis R. Bedell, to recover $10,000 damages, by reason of injuries received while engaged at work in the construction of the Pacific Mutual Insurance Company building, September 28, 1908, returned to court with a verdict for the plaintiff of $6000.

This is the second time the action has resulted in favor of McLain. Some months ago, in Judge Houser's court a jury gave him $7500 damages, but the defendants secured a new trial. There was some doubt in regard to the legality of that jury, for it will be recalled that Mrs. Johanna Engleman of Santa Monica was a near-member. The woman was allowed to remain on the jury, but she was afterward challenged off by the attorneys for the defendant.

NEEDHAM WILL.

BEQUESTS TO FAMILY.

The will of William B. Needham, who died in Santa Monica, April 5, was offered for probate yesterday. The instrument disposes of property valued at $23,000. A. S. Needham of El Centro, son of the decedent, is made executor without bond.

The following bequests are provided for: Grandson, Stewart Needham, $1000; grandson, Cale Needham, $1000; daughter-in-law, Lois Needham, $1000; son-in-law, M. D. McGregor, $1000; son-in-law, Charles R. De Fore, $1000. The wife gets all of the household goods and personal effects and shares equally with Alvin S. Needham, Sophie McGregor and Nellie De Fore in the division of the balance of the estate, after the payment of the above-mentioned legacies.

COURTHOUSE NOTES.

BREVITIES MISCELLANEOUS.

MUIR CASE CONTINUED. The case of Gerald F. Muir, charged with violation of his parole, was partly heard by Judge Wilbur yesterday, and it will be taken up again at the convenience of the court. Muir is charged with having drawn a check payable to himself, on the State Bank and Trust Company, for $10, March 2, 1908, that he delivered to J. J. Farley, when he had no funds in the bank to meet the paper. It was argued in behalf of Muir that as the check was not indorsed that it was not a check in a legal sense, and the court asked for further light on that proposition. Muir has been giving the probation officers considerable trouble of late, and this is his third or fourth arrest after being placed on probation.

CHANGE OF NAME. Judge Wilbur yesterday granted the petition of the Werthington Auto Supply Company, to change the name of the corporation to the Automotor Equipment Company.

DAMAGES ASKED. A jury before Judge Church in Department Nine is hearing the damage suit brought by A. N. Brunner and Maggie L. Brunner, against the Los Angeles and Redondo Railway Company, for $30,000, on account of injuries alleged to have been received by Maggie L. Brunner, the wife, October 14, 1909, by being thrown violently to the ground when the car started as she was about to alight at Broadway and Third street.

STOCK TRANSACTION. D. W. Wise brought suit against J. P. Cooper yesterday, for $425, in a transaction involving shares of the capital stock of the True Egg Substitute, it being alleged that Cooper agreed to purchase all stock that Wise secured in the corporation. He now refuses to do so, it is asserted.

GREEK DISCUSSION. There is a ruction in the local Greek colony. An action was filed in the Superior Court yesterday by Lazaros Motos against Tasos V. Mountanous and Constantinos Johnnides Zakides, alleging libel in the columns of the Greek newspaper, "California." It is alleged that in the issue of that publication, March 5, 1910, a card appeared signed by Constantinos Johnnides Zakides, saying that the plaintiff had stolen $60 found in a trunk at the home of the writer, that he had taken $31 from the store of George Thika, and then disappeared, and warning the local Greeks against the plaintiff. Motos asks for $10,000 as a balm to his injured feelings.

FREEMAN STANDS TRIAL. A jury in Judge Willis's department presided over, yesterday, by Judge Oster, of San Bernardino, heard the evidence in the case against W. A. Freeman, who is charged with grand larceny in taking a watch worth $5, and $35 in money from John Mickelson, February 17. W. H. Garland, jointly indicted with Freeman for the same offense, pleaded guilty to the complaint and was sentenced by Judge Willis to three years in Folsom. The argument will begin today.

GETS OFF EASILY. In Judge Davis's court, yesterday, Loretto Verdugo, who had been charged with making an assault with a deadly weapon upon Miguel Corrides, withdrew his plea of not guilty, and pleaded guilty to simple assault. Verdugo had already swerved three months in the County Jail, and the court let him off with an additional sentence of thirty days.

INCORPORATIONS. Articles of incorporation were filed yesterday by the Midway View Oil Company, capital stock, $1,000,000, incorporators, Lee C. Gates, Thomas Hughes, Dr. J. T. Stewart, R. N. Bulla, and N. W. Thompson, subscribed, $125; Midway Hills Oil Company, capital stock, $600,000, incorporators, W. S. Morse, J. H. Browne, G. O. Newman, F. M. Dorsey and C. F. Jones, subscribed, $25.

DANGEROUS LADDER. Judge Hutton is hearing evidence in the action brought by Charles A. Best against F. Monoghan, et al., for $5000 damages, for a fall sustained by the plaintiff, March 27, 1909, while engaged in putting up a hood vent pipe, at No. 555 South Main street. It is sought to prove that the plaintiff fell from a ladder that had been negligently allowed to be used.

DIVORCE DENIED. Judge Houser yesterday denied the complaint of Frances A. Donohoe against David Donohoe, for an interlocutory decree of divorce, but allowed the plaintiff alimony of $50 a month. One of the strong points to prove extreme cruelty on the part of Donohoe, was the statement of the wife that during the summer months when the mercury hovered around the 130 mark in Imperial Valley, that her husband would not allow her to come out to Los Angeles and recuperate.

DRINKS UP HIS MONEY. In Judge Houser's court yesterday, Edith M. Hudson, testified in the action brought for divorce from Christopher J. Hudson, that he was a plumber, and made good wages, but that he threw away his money. She testified that on one occasion he spent $150 in two days, on another occasion he got rid of $162 in the same time, and that she had set him up in business three times out of the money she had accumulated in conducting a roominghouse. "When he got drunk," she declared, "he not only treated everybody in the room, but went out on the street and insisted upon perfect strangers drinking with him."

SUIT FOR RENT. An action was begun in the Superior Court yesterday by John B. Pratt, as assignee of a claim of J. B. Leigh, against F. H. Solomon, to recover $350 alleged to be due as part of the rent of Fiesta Park, which was leased for forty days, beginning March 1, for the purpose of holding a mechanics' fair. The total amount of the rent was $1000, but $450 has been paid, leaving $550 still unpaid.

SUPREME COURT CASES.

Several cases came up for argument in the Supreme Court yesterday. One of the most important was that of Epes Randolph against Lycurgus Lindsay of this city. Arguments were made by Attorneys Ives for the plaintiff and Hunsaker for the defendant and appellant. The action was originally brought to recover a considerable sum of money, which the plaintiff alleged was due in a mining deal. The lower court gave Randolph judgment for approximately $28,000. The defendant appealed. A number of cases are set for today en banc.

MOVE TO OBSTRUCT JUSTICE.

Charles Katz Arrested on Charge of Assault on Witness in Copper Stock Thefts.

[ASSOCIATED PRESS NIGHT REPORT.]

NEW YORK, April 12.—The "blackjacking" of Walter L. Clark, which prevented the beginning yesterday of the Heinze copper stock theft trials, had its sequel today in the arrest of Charles Katz, one of the three men indicted with Donald Persch, at whose trial Clark, having turned State's evidence, was to be a witness.

Dist.-Atty. Whitman declared he was convinced that the assault was an attempt to obstruct justice, and today he caused the arrest of Katz.

When Katz was arraigned a detective made an affidavit charging Katz with felonous assault. Bail for Katz was fixed at $5000. He is already under $35,000 bail in connection with the alleged theft of copper stock.

The members of the Tramway and Store Clerks' Union at Marseilles, struck yesterday in sympathy with the naval reservists.

Numerous investment propositions of questionable origin, all promising large dividends, are being exploited in this city through extensive publicity.

This bank advises its patrons and the general public to place savings or surplus funds in bona fide, dividend-bearing investments, ONE OF THE MOST ATTRACTIVE FORMS OF WHICH IS A SAVINGS ACCOUNT IN A STRONG, WELL-MANAGED BANK. Be content with a fair, consistent dividend rate—and ABSOLUTE SAFETY OF THE PRINCIPAL.

A 4 per cent interest-bearing savings account in this institution is SAFE, PRACTICAL, ACCESSIBLE AND PROFITABLE. Worry and risk are eliminated. It is the sensible choice of the money-savers of this progressive city.

56,000 ACTIVE, OPEN ACCOUNTS

Resources - - - - - - - $28,000,000.00
Capital and Reserve - - $ 1,700,000.00

This Bank Has No City, County or State Deposits

SECURITY SAVINGS BANK

Largest and Oldest in Southwest

Security Building — Spring and Fifth Streets

HOTEL MEN.

(Continued From First Page.)

and elected to the office of vice-president in the same manner. John K. Blatchford, for the eighteenth successive year, was reelected as secretary. The board of directors was reelected in its entirety, and consists of Samuel R. Read of Chattanooga, Tenn., Fred A. Reed of New York, Samuel J. Whitmore of Los Angeles, William H. Worth of New York, H. G. Bohn of Chicago, A. L. Severance of Milwaukee, W. A. Reist of York, Pa.

BOSTON GETS CONVENTION.

The final action of the convention was the choosing of the next meeting place. New York and Boston were the only rivals for the honor and the latter was finally decided upon, owing to the fact that it is the headquarters of the new vice-president, Mr. Brown.

While the men were busily engaged in taking care of the welfare of the order, the ladies of the delegates were on a shopping tour in the downtown section. All of the principal stores were visited. At Hamburger's special attention was shown them. Every department was explained by the individual manager and those portions of the big store which are for the use of only the employés or the management were also thrown open for inspection.

The members of the reception committee were busy during the day. They wore a broad smile early in the morning, a smile at noon and just an imitation by the time the last of the visitors were safely seated in sightseeing automobiles. Besides their smiles, they wore badges, distinguishing marks of green ribbon and gold letters. These were the butt for many a good joke during the day. One of these was due to the fact that the upper portion of the badge contained the names of the wearers. Some of these were deftly changed and it was not long before the reception committee members were being called by the usual hotel man's Mr. Smith, Brown, or by the names of other members of the committee which they unwittingly wore.

The new men on the scene yesterday were those from San Francisco, Portland and all points of the Pacific Coast. They arrived on the early morning trains and were welcomed with more than usual fervor since they are assisting in entertaining the visitors from the East.

"GASTRONOMICALITIES."

The one event which looms larger than all others still to come during the visit here, is the annual banquet to be served this evening at the Alexandria and at the Angelus. At the former hotel, the men will sit down to one of the rarest gastronomical treats that has ever been prepared in Los Angeles. An expert has had it in preparation for two months and will not divulge in the slightest degree the actualities of the affair. Since the hotel men are all "connoisseurs" of the Epicurean arts, it is expected that a surprise will be almost out of the question, but it will at least make them all sit up and take notice.

While the men are having their dinner, the ladies will be banqueting at the Angelus. Not a single man will be admitted to the affair. There will be a lady toastmistress, in all probability Mrs. Walter Raymond, who has been busy arranging a programme.

The menu cards will be of exquisite design, having a copy of Paul de Longpre's poinsettia as a cover picture. The menu itself will include many delicacies of the rarest kind, among them chickens fattened by electric light, one of the latest innovations in the poultry business. Several of the typical California dishes will be introduced in the course of the dinner.

During the day, the entire delegation will be taken on a trip to Pasadena, the Ostrich Farm and Mt. Lowe, returning in time to dine at the Hotel Raymond. The Green and the Maryland will then be visited and during the remainder of the afternoon, automobile will carry the visitors to all points of interest in the vicinity of the Crown City.

Tomorrow the hotel people will be taken on a trip to the Pacific Ocean by the way of Redondo. A fish luncheon will be served at "The Dolphin" cafe. Clifton by the Sea, Moonstone Beach and the electric power plant will also be magnetic attractions in the morning. The afternoon will find the visitors at Venice, Ocean Park, Santa Monica and then at Hollywood. "The Outpost," country home of Gen. H. G. Otis, the sunken gardens of Mr. Watkins, the orchid gardens of Arthur Letts and the home of Paul de Longpre will all be points of interest visited. The evening's entertainment is left to the individual whim of the visitors.

LITERARY SOLDIER DESERTS.

CHEYENNE (Wyo.) April 12.—Government officials here have received word that Sergeant Winthrop Sargent, recently stationed with Battery B, Second Field Artillery, at Fort Russell, had deserted at Vancouver Barracks, Washington. Sargent was a lecturer, writer and author, and while at Fort Russell was a lay reader of the Cheyenne Episcopal Church.

Try Murine Eye Remedy

For Red, Weak, Weary, Watery Eyes, Granulated Eyelids and Pink Eye, Murine Doesn't Smart; Soothes Eye Pain.

Nettleton Shoes have been a saving investment for men of judgment. The young man always finds in them the best expression of the season's fashion.

The man who seeks foot comfort and lasting value, obtains in them a new degree of shoe satisfaction.

The man who feels compelled to effect a real saving in his purchase, finds his annual footwear bill less when he constantly wears Nettleton Shoes.

To you, who are our regular customers upon these shoes, we suggest an early selection while our stock is complete.

You who have never worn Nettleton Shoes, we advise to try them as a money-saving investment, that you may find out for yourselves their many points of advantage.

Sole Agents for Nettleton Shoes for Men. Staub's Broadway Corner Third Street

COCOA COCOA COCOA COCOA COCOA BISHOP'S

RELIGIOUS.

CHRISTIANITY AND REASON.

CATHOLIC PRELATE ANSWERS SOME QUESTIONS.

Creates Amusement by His Responses—Eloquent Talk on What Is Best in Life—All Men Live by Faith—No Use for Christian Science or Materialism.

Bishop Charles J. Keane of Cheyenne, Wyo., delivered the second lecture of his course under the auspices of the Knights of Columbus, in the Mason Operahouse last night, being gracefully introduced by Joseph Scott.

A large audience was present to hear him on the theme, "Christianity a Reasonable Faith." Before beginning the lecture, the bishop answered several questions that came to him through the medium of a box located in the foyer of the theater, the first of which was this:

"If the teachings of the Catholic Church be true, why do not the priests and the bishops heal the sick as the Christian Scientists do?"

The reading of the question was received with shouts of laughter. Bishop Keane explained why it was needful for Christ to perform miracles, and then said:

"So far as the curing of sickness is concerned, I am free to say that there are no miracles in Christian Science experience."

He then told of a case that came under his observation when a man with a broken leg was healed apparently through suggestion, and was able to walk in spite of what seemed to be scientifically impossible. He then disposed of the question in the following sentence:

"To Christian Science, when I find it has accomplished so much as that, I shall take off my hat, and [illegible] faith."

He evinced a vein of [illegible] when he answered the question [illegible] it not wrong for the church [illegible] upon a celebate clergy?"

"Thanks for your sympathy, [illegible] have not yet seen the time [illegible] wanted to be married. My [illegible] troubles enough of our own."

Approaching his theme, he said it has often been charged that [illegible] tianity puts faith above reason, declared that Christianity has proven a reasonable faith.

"Though fundamentally and [illegible] tially Christianity rests upon [illegible] tion," he said, "faith has [illegible] stronger light upon philosophy and life. The man who will [illegible] nothing as a principal of action except that which he can [illegible] from reason, is unreasonable."

He cited as acts of faith the [illegible] on the ocean; the man who [illegible] day because the market looks [illegible] able; the man who deposits his [illegible] in a bank. Continuing, he said:

"There are not many persons in a large audience who have verified [illegible] or two facts in a lifetime, by personal experimentation. They act upon [illegible] and take the word of other people. [illegible] man cannot act without faith; [illegible] become contentious and perverse; we cannot move without it. Man is not sufficient unto himself."

"We know what we ought to do, how we ought to live, but [illegible] If I ask you to promise for [illegible] four hours to think no idle [illegible] and if you are honest, you will [illegible] tomorrow night and acknowledge [illegible] you failed. Better things I [illegible] admire, but what is worse I [illegible] the stream we move with the [illegible] of our passions.

"This is a magnificent world [illegible] tiful today in its variety and [illegible] and yet take all the world [illegible] into your life tonight and [illegible] be craving and crying for [illegible] more."

He closed, after giving many [illegible] quent illustrations of the need [illegible] in the life of man, by scoring [illegible] philosophy and materialism. His conclusion:

"The more materialized I [illegible] intellect, the greater the [illegible] I put in the way of [illegible]

t propositions of
romising large divi-
is city through extensive

general public to place savings
investments, ONE OF THE
HICH IS A SAVINGS AC-
NAGED BANK. Be content
ABSOLUTE SAFETY OF

account in this institution is
AND PROFITABLE. Worry
choice of the money-savers of this

ACCOUNTS
- $28,000,000.00
- $ 1,700,000.00
ty or State Deposits

TY
BANK
Southwest
Spring and Fifth Streets

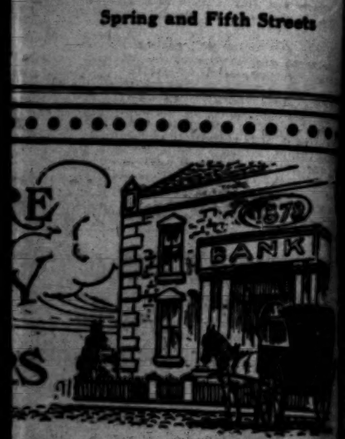

n Shoes have been
investment for
judgment. The
ways finds in them the best
he season's fashion.
who seeks foot comfort and
obtains in them a new
satisfaction.
ho feels compelled to effect
in his purchase, finds the
r bill less when he con-
Nettleton Shoes.
are our regular customers
oes, we suggest an early
our stock is complete.
ave never worn Nettleton
e to try them as a money-
ent, that you may find out
their many points of ad-

Straub's
Broadway, Corner Third Street

HOP'S COCOA

I shall take off my hat, and give it
faith."

He evinced a vein of Irish hu
when he answered the question:
it not wrong for the church to
upon a celebate clergy?" He said:

"Thanks for your sympathy, bu
have not yet seen the time that
wanted to be married. We
troubles enough of our own."

Approaching his theme, he said
it has often been charged that Chr
tianity puts faith above reason, a
declared that Christianity has
proven a reasonable faith.

"Though fundamentally and esse
tially Christianity rests upon revel
tion," he said, "faith has thrown
stronger light upon philosophy
and life. The man who will acc
nothing as a principal of action,
cept that which he can deter
from reason, is unreasonable."

He cited as acts of faith the sai
on the ocean; the man who invests
day because the market looks favo
able; the man who deposits his mo
in a bank. Continuing, he said:

"There are not many persons in
large audience who have verified on
or two facts in a lifetime, by perso
experimentation. They act upon fai
and take the word of other peop
man cannot act without faith; w
become contentious and prove
ure; we cannot move without
Man is not sufficient unto himself

"We know what we ought to b
how we ought to live, but
If I ask you to promise for
four hours to think no idle
and if you are honest, you will
tomorrow night and acknowledge
you failed. Better things I kno
admire, but what is worse I do
the stream we move with the
of our passions.

"This is a magnificent world
tiful today in its variety and
and yet take all the world
into your life tonight and the
be craving and crying for
more."

He closed, after giving ma
quent illustrations of the need
in the life of man, by scoring
philosophy and materialism, a
conclusion:

"The more materialized I be
intellect, the greater the obs
that I put in the way of happi

LOCAL GRAB.

OCRATS IN ORDY BATTLE.

re Bell Gets in Wrong Very Promptly.

poon for Delegates from the Country.

Angeles Contingent Gets All the Honors.

Angeles county Democrats held ference most of the day yester- Blanchard Hall, in which about ther Democrats from all parts of tate, and Theodore Bell, were per- d to participate. It was almost l Democratic convention, for ere ay had passed, one speaker, k H. Gould, a San Francisco horse," had taken occasion to that the man who "published in le interior newspaper that when n forces had won at the Fresno ention, the S. P. machine had been out of the Democratic party and the defeated faction was com- of S. P. hirelings, he did not tell uth. And if he meant me, also, 's a shameless liar and a scoun- Whereat there was great ap-

n the afternoon Bell gathered e platform and in the course of emarks he proceeded to declare hen "San Francisco Democrats howing their moral cowardice" f fighting the cause of Democ- and he wanted it understood that n't afraid of anybody that had ny things to say about him. as roundly cheered for his But the real funny thing about was that Gould had not referred e man from Napa, but to Sen- Sanford, who runs a weekly paper at Ukiah, Mendocino

as the only matter of moment ich the Los Angeles delegation ot take part. Otherwise it was ther a local symposium of home- e goods. To start with, they ar- the programme for the con- ce with eleven speakers, five of m reside in this city. Next they ed long enough to permit Senator ford, as vice-chairman of the e Committee, to call the con- ion to order and to elect W. Dungan of Butte county, sec- ry. This done, Judge McNutt Los Angeles welcomed the visitors Thomas E. Gibbon, editor of the ald, was chosen presiding of- and later made permanent chair- When it came to naming the mary committees on credentials, ers, Statesmen W. L. Moore, W. Albert M. Norton, Judge S. r. W. H. Porterfield or Police ner Wellborn were found y to the job. It is true that mpestuous delegate from San o and another from San Diego ve the temerity to make sug- ons as to how these committees uld be framed, but the former was only real invader, as the man from Diego admitted that he was only aking because the northern metrop- had been recognized by the chair. time San Francisco is mentioned adays, San Diegans get ready im- ately to "go to the bat."

IN ROLE OF "BOOBS."

became clear to the country dele- before the morning session was that they were to occupy the role "boobs" while here. This was dem- trated when they pleaded for rep- ntation for each county upon all mittees, and were voted down by mbination of three counties—Ala- , San Francisco and Los Angeles. was another instance where Los eles shone, although there were s of rebellion in the ranks, and delegates refused to help drive the ary representatives entirely out of conference. The vote was 263 to As a peace offering, subsequently, was agreed that none of the mem- of the main committee—that on ntions — should be taken from Los Angeles or San Francisco, s did not prove very good salve the countrymen were both sore and over the treatment they had ived. Chairman Gibbon, however, d his best to make them feel bet- by his evident desire to please ev- body with his authority behind the , and he succeeded to consider- extent.

t Los Angeles was not through. e chair named W. T. Harris of this chairman of the Committee on dentials; Alfred Harrell, of Bakers- d, head of the order of business gramme, and J. O. Davis, of San ito, the presiding genius of the mittee on Resolutions. So it will seen that if all the heads of the mittees were not from this county, e of them got further away than tral California.

There was a difference of opinion as how these committees should be med, but after a goodly flow of ver- e, it was agreed that each county resented, should have a member on h Credentials and Order of Busi- ss, but the men who are to do the solotting" should be named, five m each Congressional district, and chairman deputized to name ten large. Los Angeles was responsible this condition of affairs, although Francisco was permitted to lend really immaterial assistance.

After lunch there was a much larger ndance, several delegations arriv- from northern points, and the num- of spectators taking up all the m the delegates didn't utilize. Edi- Gibbon realized the necessity for erly conduct of business, and so summoned three distinguished tesmen to the front of the platform. y were Peter Delay, erstwhile yor of Marysville; Col. James H. d, Democratic boss of San Bernar- o; and Councilman Martin Betkou- (Los Angeles.) When the trio appeared to ive further marks of distinction, bbon informed Delay that he was to sergeant-at-arms, and that the er two would be his assistants. This expected honor nearly knocked the with out of them, but the chairman's tion made a popular hit with the ference.

"INSURGENCY."

Tommy Woolwine brought further tinction to Los Angeles by being alled upon to tell what he knows bout "insurgency." He said anybody ight be proud to be called a "traitor" he quit the Democratic party when didn't do just what that individual t favor, and he invoked the names Follette and Roosevelt to cinch rtions, but there was a notice- t when he evidently had an- d "prolonged applause."

By this time Los Angeles decided to let San Francisco get a place on the programme, and so Attorney Frank Gould was given a chance to tell what Democratic Legislature had done of which body he was Speaker. He had some choice compliments for himself and his fellow-Legislators because they had elected the late Stephen M. White to the United States Senate, but before he had finished he had started some real fireworks with his diatribe against Senator Stanford, which Bell took unto himself. Then there was the flax-zip-boom-ah from Bell and the usual amount of ill-feeling that has characterized Democratic State politics during the past two years, had been awakened to help enliven the proceedings today.

Bell broke into the fight when W. L. Moore (Los Angeles) wanted to amend the order of business, by making it possible for fifty or one hundred members of the conference to sign a petition to the Executive Committee of the State Committee, which would compel that body to call another conference. Bell explained that the Executive Committee was entirely too sacred for anybody not a member of it to make any demand upon, and he informed his audience that they had no standing whatever with the Executive Committee, but he was agreeable that the conference might "request" that committee to "consider such a petition." And so this was done as per his suggestion.

L. H. Mooser of San Francisco said that he did not like the way in which Bell had spoken ill of the Democrats of that place, but he was willing to let it slide and any old time Frisco wanted any office he could count on L.H.M. [Cheers.]

HIGH COST OF LIVING.

As the programme might appear to be slipping from the local contingent, Prof. L. A. Handley of Los Angeles was pressed into service, and he put in an hour telling the delegates that the cost of living is high, and quoting figures in support of his statements. As this was news to all the delegates except those from this city and county, the professor received prolonged attention.

When there was nothing more for Mr. Handley to say, W. H. Porterfield of Los Angeles was introduced, and he enlightened the crowd on the relation of newspapers to politics. This was a classic and furnished food for much reflection. In fact, several delegates were heard to express their intention of taking up the newspaper business hereafter.

There being no other Los Angeles men ready for the rostrum, it was made known that Sidney M. Van Wyck, Jr., of San Francisco, had been presiding for an hour through the courtesy of Chairman Gibbon of Los Angeles. A motion to adjourn was then made by Richmond Plant of Los Angeles, seconded by C. F. Harris of Los Angeles, and the conference went out of business until 10 o'clock this morning. There are ninety-nine other Los Angeles delegates to be heard from today.

The most interesting piece of gossip at the convention was concerned with the efforts directed toward adopting resolutions demanding the resignation of Nathan Cole, Jr., from his place as member of the Democratic National Committee from California. Those concerned in this scheme declared their intention of introducing such a resolution, and they only desisted when they were assured that the State Committee would surely take the matter up at a later date, unless Cole sees fit to act of his own volition.

So the first day's session passed without anything being accomplished. The main fight will be made today. The Los Angeles delegation will insist upon the conference naming a full State ticket, and this will be fought as bitterly as it will be supported. Bell has repeatedly declared that he will oppose any such proposition, and he has the assistance of Editor Gibbon, who is a recent convert to the no-indorsement programme.

ENJOYABLE.

FELLOWSHIP OF STATE VOICED.

AFTER DINNER ORATORS TALK TO ARCHITECTS.

Interesting Programme Is Carried Out by Local Chapter Which Is Host for San Francisco Men and Members of State Board of Architecture at Annual Meeting.

The interesting programme planned for the entertainment of the San Francisco chapter of the American Institute of Architects and the members of the State Board of Architecture, was carried out yesterday by the local chapter of the former organization. The annual business meeting of the two chapters was held in the morning, following which Octavius Morgan entertained the board at luncheon at the Van Nuys Hotel. The afternoon was given over to an automobile ride through the city and suburbs.

The closing event of a most interesting two days' programme was the banquet at the Alexandria Hotel last night. The affair was entirely formal and one of the most elaborate ever arranged by the local architects. The speaking programme was excellent and productive of great good feeling between the bodies from the different parts of the State.

Theodore A. Eisen, as toastmaster, introduced Mayor Alexander, who responded to the toast, "The City of Los Angeles." He was followed by Joseph Scott, president of the Chamber of Commerce, who had for his theme, "California." Both speakers voiced the fellowship prevailing between the northern and southern parts of the State. "The State Board" was the subject of an interesting talk by William Curlett, president of the State board, northern district, who responded in kind to the expressions of good will from the Southland speakers.

Other speakers responded as follows: W. S. Eames of St. Louis, past president of the American Institute of Architects, "The American Institute;" William Mooser, president San Francisco chapter, "The San Francisco Chapter;" A. F. Rosenheim, president of the local chapter and of the Architectural League of the Pacific Coast, "The Architectural League;" John P. Krempel, president State board, southern district, "Architectural Engineering;" Lionel Deane, secretary State board, northern district, "What We Know About Architecture;" Octavius Morgan, member State board, "Upper Currents;" J. C. Newsome, member State board, "East Lake Architecture, Our Grandsire;" Sumner P. Hunt, member State board, "House and Home;" Sylvain Schnaittacher and W. S. Hebbard, members State board, "The Panama Exposition;" Clarence W. Ward, member State board, "San Francisco;" Frederick L. Roehrig, secretary State board, southern district, "The Poetry of Architecture."

The souvenir menu books were decidedly original, unique and bubbling with mirth. They were made of blue print paper and the leaves were held together with brass binding rivets. The pages were adorned with artistic designs and the various courses were set forth as "specifications" in the "shop" language of the architect. Color was used on some of the pages while the cover pages bore clever, artistic, and fitting designs.

THE OIL INDUSTRY.

BIG PLANS OF TRADERS' OIL.

Owns Properties in Coalinga, Kern and Midway.

One Well a Week Is Slogan of the Company.

News of General Interest from Oil Fields.

Among the California oil companies that are quietly going about the business of developing their various properties is the Traders' Oil Company, with headquarters in Los Angeles. This company has producing wells, and is busily engaged in drilling more, in the Coalinga, Kern River and Midway districts. Its total production now averages 2000 barrels a day, and this will be largely increased within ninety days, through the bringing in of many new wells. In addition to its other properties, the Traders' Oil Company also owns considerable land in the Devil's Den country, but is not undertaking at this time to develop it, the officers believing it to be the better plan to await the outcome of development being done by others on near-by property.

On November 1, 1909, the Traders' Company bought the property of the Rambler Oil Company, forty acres, located on the southeast quarter of section 19, 28-23, Kern River district. At that time the Rambler Company had five producing wells on the land, and since December 1, 1909, the Traders' has brought in six wells, two more are nearing completion and rigs are constructed and equipment ready for seven more, making, with the five original wells, twenty in all on the forty-acre tract. These completed wells are of average production.

The property of the Traders' in the Midway district consists of 100 acres, located on section 23, 32-23, and the first well was completed not long ago. Yesterday it was doing 300 barrels a day. The company has built houses for its employés, tanks, pipe lines, etc., and intends to drill in all twenty-five wells on its Midway property. It has two strings of tools there ready for action. The Midway land also was bought last November.

The property of the Traders' Company located in the Coalinga district consists of 160 acres, being the southwest quarter of section 24, 20-14, and fifty acres in the northeast quarter of section 24, 20-14. On this property the drilling stopped last June and has just been resumed. The Traders' has twenty-three producing wells in the Coalinga field, and at the present time has four strings of tools on the job. Three wells now are drilling and work on the fourth one will begin within a week. Rigs also are constructed for eight additional wells, and the four strings of tools will be kept busy till all the wells contemplated are drilled.

Including all its properties, the Traders' Company now has eight strings of tools at work, and it is the expectation of the officials of the company to bring in one well a week from now till all the land is drilled. This will mean the drilling of at least eighty wells all told.

M. V. McQuigg announced yesterday that word had just been received at the offices of the company in the Homer Laughlin building that the Midway well recently brought in is flowing at the rate of 300 barrels a day, and because of the location of the property there are great expectations for the wells now drilling. The Traders' has completed its plans for a 55,000-barrel tank on its Midway land.

OUTSIDE OIL PRODUCTION.

NOT EQUAL TO LAKEVIEW.

Comparisons usually are odious and often illuminating. Here are the figures for March of the development work done in the eastern and mid-continent oil fields: Pennsylvania, 373 wells completed, with a production of 4481 barrels; Lima, Ind., sixty wells completed, with a production of 1320 barrels; Kentucky, three wells completed, with a production of fifty barrels; Illinois, 128 wells completed, with a production of 5593 barrels; mid-continent, 381 wells completed, with a production of 22,562 barrels; total for March, 945 wells completed, with a production of 34,006 barrels.

It will be seen by these figures that the output of the great Lakeview gusher alone is equal to the combined production of practically all the oil fields opened up during March in the United States outside of California.

CALIFORNIA MIDWAY.

CLEANING OUT THE WELL.

A. T. Jergins, of the California Midway Oil Company, returned yesterday from a visit to the property. He reports that the company now is installing a hydraulic system to open up the well. The idea was borrowed from the Standard, which encountered the same trouble in its latest well on section 30. Oil is pumped from the sump hole into a two-inch pipe lowered in the casing, and as this oil agitates the sand the pipe is lowered still farther. Eventually it is hoped to entirely overcome the sand in the well, and Mr. Jergins believes that by the latter part of this week the well will be flowing at the rate of several thousand barrels a day.

Last Thursday, he says, the well broke loose, and in thirty minutes flowed 600 barrels of oil. It has been the history of this well that at intervals it ras spouted oil at a rate sufficient to put it in the gusher class. The trouble has been with the sand, and it now is practically a sure thing that this difficulty soon will be overcome.

Fortuna Well Cuts Loose.

Last Wednesday night about 8 o'clock the derrick of the Fortuna Oil Company, working on section 15, 31-22, Midway district, was wrecked by gas. This drill was down to a depth of 500 feet when the gas cut loose and created much havoc. It is said that rocks from three to six inches in circumference and a foot in length were expelled from the casing by the force of the flow. Several workmen near by had narrow escapes from injury. At last reports the well was emitting much gas and was rumbling loudly.

Activity in Drilling.

B. F. Taylor, of the California Oil and Gas Company, received word yesterday that well No. 3 is down 1025 feet; well No. 4 is down 2235 feet, and in clay where they started to cement last Friday. The work of drilling No. 6 was begun yesterday, and the rig is ready for No. 7. The work of constructing rigs for Nos. 8, 9 and 10 will be started at once.

W. B. Reduso CORSETS

REDUSO Corsets transform the figures of large women completely. The hips and abdomen are reduced from one to five inches unaided by attachments of any sort.

REDUSO, Style 770 (*As pictured*).—For well-developed figures. Medium high bust, incurved waist, long over hips and abdomen. Durable coutil or batiste; 3 pairs hose supporters. Sizes 19 to 36. Price $3.00.

REDUSO, Style 774. For tall, large figures. Construction similar to Style 770. Made of the superb "Diamond Cloth," daintily trimmed. 3 pairs hose supporters. Sizes 19 to 36. Price $5.00.

W. B. NUFORM Corsets in a variety of graceful, modish styles.

NUFORM, Style 478 (*As pictured*).—For average figures. Medium bust, incurved waist, extra skirt length. Durable coutil and batiste; lace trimmed. Supporters attached. Sizes 18 to 30. Price $1.00.

Numerous attractive NUFORM models from $1.00 to $5.00.

SOLD BY ALL STORES.

Robinson Bros., Wholesale Agents, 3d & Mission Sts., San Francisco. Weingarten Bros., Makers, New York.

NUFORM Reduso

One million women simply detest washing dishes because they have not yet found the right way

If you were compelled to do all your housework in the way your mother did before you, it would be almost unbearable.

And still many women cling to the ancient soap route when washing dishes.

There's a better way, an easier way, a safer way.

GOLD DUST added to your dish-water will make your dishes whiter and cleaner than they ever can be made without it. That's the better way.

GOLD DUST, unlike soap, cleans more than the surface. It goes deep after germs and hidden food particles, and sterilizes everything it touches. That's the safer way.

GOLD DUST does all the hard part of the task without your assistance, because it begins to dissolve and clean the moment it touches the water. That's the easier way.

"Let the GOLD DUST Twins do your work"

Made by THE N. K. FAIRBANK COMPANY
Makers of FAIRY SOAP, the oval cake.

The "Korrect Shape" Shoe FOR MEN

When Your Feet Hurt say "Korrecto," and say it LOUD.

$4

—of dull calf, black viel kid, brown viel, and tan Russia calf.

The "KORRECTO"
—FOR REAL COMFORT: A KORRECT SHAPE MODEL

The last word in shoe comfort. Fits where a shoe should fit—at heel and over instep. Doesn't bind anywhere. Forepart is roomy—but not too broad. A boon for men who are troubled with tender feet.

Mail orders carefully filled. Give size and width. State leather wanted.

Gude's Good Footwear
- STORES -
353 SO. SPRING ST.
537 BROADWAY

The Owl Drug Co
Original Cut Rate Druggists.
Best Qualities. Lowest Prices.
Cor. Fifth and Broadway
625 Broadway, 320 S. Spring

Want a Home?
or a gilt-edged thoroughly secured investment? Both non-forfeitable in case of death. See
HASSON-BROWN COMPANY
619 H. W. Hellman Bldg.
General Agents American Finance & Realty Company.

VILLE DE PARIS
317 325 SO. BROADWAY 312 322 SO. HILL ST.
AFUSENOT CO

Serpentine Crepe

The ideal fabric for making inexpensive kimonos and house gowns.

This material combines both beauty and service, which makes it admirably adapted for constructing negligee garments for house wear. It is a crinkly woven fabric that can be laundered satisfactorily without ironing. The crinkle is permanent and does not smooth out with wear. If you are thinking of making an attractive kimono or house dress you should inspect our line of Serpentine crepes.

Imported Zephyr Ginghams
ONLY 25c YARD

Our new line of imported ginghams embraces an almost endless variety of beautiful styles, in the latest designs and color combinations, in checks, plaids and stripes.

Real Irish Dimities
The imported quality, only 25c yd.

Our line of dimities has been carefully selected, and contains a fine assortment of the dainty and delicate designs so appropriate for children's dresses.

Punjab Percales
36 Inches Wide
At, Yard..... 15c

If you need percales, for any purpose, you will certainly find designs and colorings to please in this large assortment of the best and most dependable goods. Over a hundred new effects to select from.

BEEMAN & HENDEE
447 South Broadway

CHILDREN'S
Spring Hats & Bonnets
Fashioned from the new straws, Dainty shapes. All prices.

INFANT'S LAYETTES
$8.50, $10 $12 $15

We carry MAY MANTON PATTERNS
All patterns 10c.

MIDWAY CHIEF

Mr. George Mapes, the head driller and superintendent for the Midway Chief Company and who has been a driller for the Santa Fe and other large companies for the last ten years in his report to the Midway Chief says in part:

"Your twenty acre tract in the Maricopa field near the Lakeview is absolutely proven territory and good wells will be brought in at a depth of from four to seven hundred feet. I consider the North Midway forty good territory and oil development likely. I believe you are justified in securing the necessary capital to thoroughly test and develop this property, and that the faith and energy shown will be amply rewarded and oil struck."

The stock of the Midway Chief is now offered to the public at fifteen cents a share. This offering is made after the founders of the company expended sixteen thousand dollars. Well down over thirteen hundred feet.

MANAGEMENT.

President ..... Dr. C. B. Walsworth
Vice-President ..... Mark Keppel
Secretary ..... L. J. Newberry
Treasurer ..... Dr. Cicero Stevens
Director ..... Gen. Frank C. Prescott
Attorney ..... Fred L. Hunt
Director ..... George De Selhem

Subscription may be made in person or by mail. The amount of the subscription should accompany each application. Complete report of Mr. Mapes and full particulars on request. Correspondence invited on all California oil stocks and Arizona copper stocks.

A. F. PARKER & CO.
Home F3398. 723-24 Story Building, 6th and Broadway.

The Times-Mirror Company.

H. G. OTIS...President and General Manager.
HARRY CHANDLER...Vice-Pres., Assistant Gen. Manager.
MARIAN OTIS-CHANDLER.....Secretary.
ALBERT McFARLAND....Treasurer.

PUBLISHERS OF

Los Angeles Daily Times

Pronounced Loce-AHNG hayl-ais.

EVERY MORNING IN THE YEAR.

Vol. 57, No. 121.

Daily, Weekly, Sunday and Weekly Magazine. Founded Dec. 4, 1881. Twenty-ninth year.

THE NEWS: Our Associated Press service covers the globe, with over 35,000 words daily, exclusive of specials.

TELEPHONES: Counting Room, Subscription Department, Editorial Rooms, City Editor and Local News Room; Sunset, Main 8200; Home, ask for THE TIMES.

AGENTS: Eastern Agents, Williams & Lawrence, Brunswick Building, 5th Ave. and 26th St., New York; 1216 Marquette Building, Chicago; Washington Bureau, 46 Post Building. (THE TIMES on file); San Francisco office, Room 1216 Call Building, R. J. Bidwell, Representative.

SWORN CIRCULATION: Daily, net average for 1896, 13,901; for 1897, 19,258; for 1899, 26,131; for 1899, 25,781; for 1900, 26,725; for 1901, 28,468; for 1902, 30,236; for 1903, 34,342; for 1904, 37,765; for 1905, 42,180; for 1906, 50,501 copies; for 1907, 52,311 copies; for 1908, 53,790 copies; for 1909, 54,934 copies; Sunday average for 1909, 81,128 copies.

ADVERTISING: The greatest volume of business advertising, the finest display, the best classifications, the largest actual returns to advertisers. No unsupported claims made. Undeniable proofs of circulation and effective results produced upon application.

SCOPE AND AIMS: Independent, uncompromised, unshackled. THE TIMES is devoted to the great principles of Liberty and Law, Equal Rights and Industrial Freedom, and to the upbuilding of the country. It has a far larger bona fide sworn net circulation than any local rival. Its steady and staying patrons are the sober, industrious, substantial, liberty-loving, law-abiding, level-headed, successful, home-making, home-keeping and prosperous men and women within its circulation field.

TERMS: Daily, Sunday and Magazine, 75 cents a month, or $9.00 a year. Daily without Sunday, $7.00 a year; Sunday, $2.50; Magazine, $2.50; Weekly, $1.50.

Offices: Times Building, First and Broadway. Branch, 531 South Spring Street.

Entered at Postoffice as mail matter of the second class.

Editorial Pen Points.

Gov. Hughes appears to be a man who likes to finish any job he starts.

Dr. Johnson had his Boswell, and Col. Roosevelt has his John Callan O'Laughlin.

The sun and the rain, the rain and the sun; and the farmer's prosperity is never done.

When McLachlan comes home he will find trouble waiting for him on the front door-step.

The number of candidates for office this year is sure to far outnumber the number of offices.

Upland and meadow and mountainside are ablaze with wild flowers. This is the time to wander.

The Times earnestly desires to see every man ensconced in a home; hence these homeseekers' excursions.

It is well and good to sound the glories of California at all times and in all places, but who can paint the lily?

Perhaps the reason the Goo-Goo political machine runs so smoothly is because the public is not allowed to have a say.

It is a rule of equity that a man must come into court with clean hands. The same rule ought to apply to politics.

Why don't the Democrats of California have the good sense to nominate a man like Col. Tim Spellacy for Governor?

If it be true that Mr. Jeffries looks and acts to be more than 40 years of age, we fear that he is in for a thrashing.

President Taft has shown the insurgents that he is not a trimmer. Americans like a statesman who is not a trimmer.

In the meantime ex-Councilman Works is industriously engaged in pleading with the public to listen to his tale of woe.

We are glad to note that Col. Roosevelt addressed Mr. Pinchot as "Gifford," but we think that "Gif" would be even more affectionate.

Woman covers the front pages of every newspaper of the land every day of the year. Wine and song are also frequently in evidence.

It is pleasant to note that the Hon. Nicholas Longworth, for more reasons than one, has come out as a champion of President Taft.

Nicholas Longworth acknowledges that it is no joke to be the son-in-law of the most famous man in the world; but Nick is making good.

Gov. Gillett has been one of the best Governors California ever had, and he would make one of the best United States Senators the State ever had.

Judging from the pictures in the papers, Col. Roosevelt does not appear well in whiskers. Whiskers are the special perquisites of Gov. Hughes.

We are not surprised to learn that all Holland is awaiting the arrival of Col. Roosevelt with the keenest anticipation. Blood is thicker than water.

There is some foundation for the demand for Gillett for the Senate. He is a man trained in statesmanship, and not a mere chronic, hungry office-seeker.

All kinds of grain are now growing so fast that you can actually see the growth. The present year in California will about equal any two years that have preceded it.

Mr. John Arthur Johnson announces that he will arrive in California April 20. It doesn't matter as to which day mere dukes or Senators or such people will arrive.

If red shoes and red stockings and painted faces are to be affected by women during the coming summer, why, let them come. We are a brave race, inured to hardships.

We do not believe the report that the Jeffries-Johnson fight is "framed." Say what you like about big Jim, he has always been square with his friends and honest with the public.

Our scientists assure us that Halley's comet can't touch us, which is all for our good; for if that old sky wanderer were once to hit this earth it would be good-by to everything.

The Chamber of Commerce does not appear to have done anything to entertain the visiting Democrats. But, then, as far as that goes, the Democracy has little or no interest in commerce.

Col. Roosevelt is half Dutch and half Irish; and, as the fellow said, when there is a parade the Dutch half of him wants to play in the band while the Irish half of him wants to ride on a horse.

It is the business of The Times to exploit all California, and especially to exploit California of the South. And now and then we don't mind taking a whirl out of the world for Arizona, our sun-kissed sister.

We trust that there is no man in Los Angeles who is without a garden, however small it may be. To plant a seed and watch it grow is one of the purest means of soul-expansion known to nature and science.

THE PLATFORM OF STEPHENS.

After having been elected to several offices, and "mentioned" for others with more or less perquisites attached, W. D. Stephens—our cajoled and misled friend—has finally decided to be a candidate for the job of Congressman and has gone so far as to formulate his platform.

Although in the recent past Mr. Stephens has taken pains to vouch for his own political orthodoxy and to reiterate his affiliation with the Republican party, he now zealously espouses the cause of those low-tariff, populistic insurrectos of the La Follette, anti-Taft stripe, who are making so much unseemly disturbance in various parts of our land.

Mr. Stephens would have it understood that he stands for an "adequate" tariff on oranges and lemons while favoring as low a tariff as possible on the products of other parts of the country. This preposterous proposition shows the shallowness of would-be Congressman Stephens's statesmanship. What an absurdity to suppose that any Congress will enact a tariff measure giving "adequate" protection to California products solely and cutting to the bone the protection on other States' products! All our industries must stand or fall together in a tariff measure. If a slashing of duties is the programme, the rates on lemons and oranges must suffer with the others. Experienced legislators like Senator Flint and Congressman Needham know that the only way to secure "adequate" protection for California products is to go in for "adequate" protection on the products of Pennsylvania and Rhode Island and Louisiana and the other States. Every one of the country's industries should share the benefits of tariff protection if we are to have any; and he is a novice in political economy, fit to be sent to a boys' school rather than to Congress, who toys with the idea that we can have an "adequate" tariff on our oranges and lemons and the lowest possible tariff on woolens and cottons—that California can gobble all the advantages of protection, can get higher prices for what she sells and pay lower for what she buys.

Mr. Stephens commits himself to the advisory vote for United States Senator and to other fads of the direct-primary-referendum-recall agitators, showing plainly his anxiety to get down on their side of the fence. He tries to steal McLachlan's thunder by declaring for a government-controlled steamship line plying between Atlantic and Pacific ports—a fine thing, no doubt, but not more substantial than the stuff that dreams are made of, at the present time. But the following is the most demagogic, unfair and saffron declaration in the Stephens platform:

> "I am opposed to the control of legislation in the national House of Rerestatives by the Speaker. I am in favor of, and will work for, such changes in the rules of procedure as have been proposed by the progressive Republicans of that body, and as will restore representative government to and insure legislation by and for the people."

Now, nobody but a professional muck-raker or a yellow magazinist pretends that the legislation of the national House is "controlled by the Speaker." The Speaker is the mere servant of the House, controlled by the House and removable by the House at any time. Only a few weeks ago a resolution to depose Speaker Cannon instanter was entertained by the Speaker and was defeated by a decisive vote of the House. The House elects or unseats its Speaker and makes or unmakes its own rules. The Speaker carries out its instructions. To say that the Speaker controls the House or its legislation is petty poppycock. And, pray, who are the "progressive" Republicans of the House of Representatives? The little handful of insurgents who allied themselves with the Democratic party? Is that what Mr. Stephens calls "progressive" Republicanism? Is so be it, he is not the man to represent the really progressive Republican party of the genuinely progressive Seventh Congress District. "Restore representative government," parrotically prates Stephens—a phrase borrowed from Lecturer La Follette (50 cents a ticket.) What sort of government have we now? Mr. Stephens should once more scan his primer of political economy. He evidently has in mind a revolution into a mob democracy, with a direct popular vote on everything from the adjustment of tariffs to the making of treaties and the settlement of lawsuits, according to the Oregon notion, rather than a restoration of "representative government," which the gang of politicians that he has joined (Messrs. U'Ren, La Follette & Co.) is bent upon undermining and casting down, without regard to the Constitution of the United States. These politicians do not want representative government. They seek to abolish it, and Mr. Stephens has joined hands with them. They are at all times working for the direct form of government, as opposed to the rerestentative form. Does Mr. Stephens know this—or doesn't he?

Along toward the fag end of his trite declaration Mr. Stephens inserts an all-day sucker, something guaranteed to please the children and delight the grown-ups, an emollient for stomach ache or ingrowing nails, not too sweet and not so very sour, a catch-'em-coming-or-going device, indicating that he is a PEOPLE'S man and a CORPORATION man at one and the same time. Good Lord and good devil! No offense to nobody! Hear this:

> "In any contest where the welfare of the people is at stake I shall always be, in the future as in the past, for the people; but where corporations ask for that which is right and just under the Constitution and laws of the United States, I shall deem it my duty to give them that fair consideration which the good of all demands."

"Nuff ced!" Mr. Stephens may think he is a Republican who is aspiring to Congress as a Republican; but he is a mistaken, deluded, self-deceived, uneasy office-seeker, who is not a Republican, but only an insurgent, and a weak one at that. It is only a little while since he was proclaiming himself a "regular," and boasting that he had always been in the habit of fighting behind the party breastworks.

McLachlan is an unworthy, misfit representative of this district in Congress. Stephens would not be an improvement. He is a genial gentleman of many admirable qualities, but was not put together for a Congressman. The right man is yet to come

FARMERS, GROW GRAPEFRUIT.

It has been a source of astonishment for years that California citrus growers bestow so little attention upon grapefruit. It is a well-known fact that the Florida farmers are making very good money out of this branch of the citrus fruit family. At the present time we are credibly informed that individuals all through the country west as far as the Mississippi River, if not farther, are receiving grapefruit from Florida by the box at $5 delivered. There is big money in grapefruit at that price.

It would not be a sufficient answer to say that eastern people prefer Florida grapefruit to that from California. That is a fact, but the trouble is not in the California soil nor the California climate. It is simply that to this time we Californians have devoted too little attention to this branch of horticulture. All we need do is to secure a variety of the grapefruit which is entirely suited to our soil and climate and then we shall have the best quality of this fruit in the world. It is a known fact that about the same time the cultivation of the navel orange was begun in Florida and in California. After thirty years of experience it is conceded by the consumers in all parts of the country that the California fruit of this variety is altogether superior to that from Florida. Our climate and soil suited that kind of orange better than the soil and climate of Florida, and there is the whole story told.

Possibly the answer why we have not paid more attention to the growing of grapefruit in California would be that until recently the consumption of this fruit was moderate. Californians might well hesitate to enter into the planting of the trees on a large scale in the face of such a small demand. But, however sufficient that answer might be in the past, it will not do now. The consumption of grapefruit all over the country is growing more rapidly than that of perhaps any other species of fruit. This has a double meaning to us. It warns us that there is a pretty broad market for grapefruit now and that this demand will increase steadily—a demand which we ought to take advantage of. But another point, and more important still, is that the consumption of grapefruit is cutting into the consumption of oranges at just about an equal pace with the increase in the use of the grapefruit. All through the East for a great many years fruit has formed a considerable item in the breakfasts of the people. The use of fruit is very widespread at breakfast in the East. It is a California habit, formed here half a century ago, and it was the astonishment of easterners in the old days when they arrived in California to find the first dish served at breakfast at hotels and private houses to be a fruit.

Now, at eastern hotels of the first class you find the orange replaced at the morning meal by the grapefruit at all the principal hotels, and the same is true in private houses where luxuries are indulged in, it becoming an almost universal habit to serve this species of citrus fruit at breakfast to the exclusion of oranges. You note in your travels on the Pullman cars how almost universally the grapefruit is served at breakfast. In the middle of the winter, when berries, cantaloupes and those kinds of fruit are not to be had, nearly every one orders a grapefruit.

There is no doubt that the California soil and climate will produce as good grapefruit as those in any locality, if we will only find the proper variety to plant. The grapefruit now produced in California is for the most part one which grows too many seeds. One of the great charms of the navel orange is its freedom from seeds. Those who are accustomed to eat citrus fruit know the difference between a good navel orange and the ordinary seedling, not only in the flavor and the fineness of the pulp, but also in the absence of seeds in the one variety and the quantity of seeds found in the other.

The citrus fruit growers of Southern California are intelligent beyond the ordinary level of people engaged in agricultural or horticultural pursuits. We are sure that the calling of their attention to the broadening market for grapefruit and the cutting into the demand for oranges by a growing preference for this rival will be sufficient to turn their attention to a new industry which may be made not so large as the orange industry or the lemon industry, but an important factor in the agricultural and horticultural industries of the State. There is a great advantage in having a variety of products on your ranch. It is generally preferable to have a twenty-acre patch planted partly to navels, partly to Valencias, partly to lemons; and now if we add grapefruit we shall have a third member of the citrus family, and in one of these, the orange, we shall have two varieties.

Of course we need not tell the average horticulturist in California that the market for lemons is not quite so broad as that for oranges, and that at this time the market for grapefruit is not quite so broad as that for lemons. Set out fewer lemons than oranges and fewer grapefruit than lemons, but divide up your crop. There are several advantages in this. Never in any season will all these members of the citrus fruit family fail, and you will have something coming on the market at all periods of the year. This gives you a steadier income and less pressure in the picking and preparing for market of your fruit than if you had all navels to be marketed in four months, or all Valencias to be marketed in the other part of the year.

THE CHANCE OF A LIFETIME.

Almost every day some one offers us "the chance of a lifetime." It is usually an opportunity for investment glittering all over with golden possibilities. We have come to a state of mind in which we expect opportunity to knock at least once at our doors between breakfast and dinner.

Next Tuesday Los Angeles is offering the chance of a lifetime. Every voter may subscribe for his share in an investment that will bring inestimable wealth to himself, his heirs and his assigns forever. The bond election for the development of the harbor and the aqueduct power promises to be an epoch-making event. The investment of $6,500,000 at the present time will mean profits of $1,000,000 annually with a cumulative rate of increase.

The harbor bonds will provide Los Angeles with a deep sea port. Estimating merely the direct returns from a harbor, the profits from this amount of capital would be large; but there is, in addition to this, the development of a great maritime commerce which will mean increased prosperity for every resident of the Southwest.

The power bonds will provide for the development of electrical energy on the Owens River Aqueduct to the extent of 120,000 horse power. Until the sun grows cold this energy will be at the command of Los Angeles, to light its streets and homes and to do its work under the harness of machinery. The cost of securing this energy is so low that it is almost like the old project of taking light, heat and power directly from the rays of the sun. It is estimated that the power will pay for the entire $23,000,000 water supply in a short time.

The development of harbor and water power alone should make of Los Angeles one of the greatest commercial and industrial centers in America. This bond election, therefore, becomes a rare chance of a lifetime.

The vote at the polls should be heavy. No opposition is voiced from any quarter, but no citizen should neglect or forget his duty.

TWO OF A KIND.

CLEAN OUT ALBANY.

The sympathies of all good citizens will be with Gov. Hughes in his demand that there be a general and thorough house-cleaning at the capital at Albany. The Governor of New York may be visionary in some of his theories, but when it comes to the administration of his office we can always depend upon him to take the side of honesty, clean politics and the performance of his duty by every public servant according to his oath of office and his duty to the public.

The revelations at the capital of the State of New York are thoroughly disgraceful. Of much more importance to all the people is it that public officials shall observe their oath of office, shall serve the public faithfully, shall be honest in the performance of their official duties, than is any theory of government that will ever be spun by the busiest brain and set down with the greatest care upon paper. It is not the system so much as the individual. There is no system by which rogues will be made honest, the inefficient made competent. Bribery and corruption are concomitants of all parties under all systems of government, and always will be so.

The corruption at Albany happens to be for the most part Republican corruption. The corruption in New York City for time out of mind has been Democratic corruption. You can't make a dishonest man honest by moving him from one party to another. He is the same corruptionist when he mouths one party shibboleth as when he mouths the other. You may take citizens of all shades of political opinion and shake them up together like marbles in the same bag, and when you pour them out again they will be no more honest, no more above corruption, than they were before.

There is just one system in our politics that will result in clean government. When a respectable majority of the American people take the trouble to attend to their political duties we shall have public officials like Gov. Hughes, and when they don't, we shall have public officials like Allds.

As long as the people leave to machine manipulators the selection of candidates for office, and then let the manipulators of the machine elect their candidates, you will have corruption in office under one party brand just as well as under another. And it will be the same where there is no party brand upon the machine. It is the machine that is at fault. The machine operates because of the indifference of the people generally, because of their neglect to do their duty. When the people stand aside and let any machine manage their political affairs you will have municipal governments like that in San Francisco under the Schmitz and the boodling Supervisor régime. When the people attend to their own political duties and inform themselves as to what is going on, you will have Governors like Mr. Hughes of New York.

The trouble with the people is that they want to be let alone. They are always casting about for some new device that will relieve them of their political duties, and the result in every case has been that they simply get a new machine instead of an old one, a new, live boss instead of a dead boss; the new machine works toward corruption just as certainly as the old one, and the new boss does politics for what there is in it just exactly as the old one did.

As long as the people leave others to pick their candidates and for the most part elect them, we shall have politics done by politicians, and if this is the case we shall have corruption to the end of time.

HIS ENEMIES' OPPORTUNITY.

Cardinal Merry del Val has never been without enemies in the hierarchy of his own church. His position as Papal Secretary of State is a most enviable one, and his ambition to wear the tiara is assumed by others who are not entirely without ambition in the same direction. He has been the object of assault from his enemies and rivals ever since he assumed the duties of his present very exalted position.

We must keep this in mind at the present time in view of the renewed attacks being made upon him. It is not a question of his wisdom or lack of diplomacy, of the rightness of his course or the opposite. The opportunity afforded is seized upon at once by his rivals, some of them enemies. He has been successful in securing the exalted position he occupies, and it is probable that he will continue to fill the place.

A CYNIC ON MAUD ALL

BY THE LANCER.

I have it from all my friends that [illegible] since Miss Maud Allan has danced, [illegible] John meant by the "Spring Song."

Mercy, if you could know how [illegible] me and how relieved I feel—now that [illegible]

I imagine that the shade of Mende[illegible] relieved; because I don't believe he [illegible] agine that if Mendelssohn could [illegible] last night he would have muttered, "[illegible] ber," and sunk down into a heap [illegible] chair.

When it was first announced that [illegible] Allan was coming, I admit that I [illegible] with calmness, in spite of the fact that [illegible] agent honored me with the assur[illegible] H.R.H., the Duke of Clarence, [illegible] seen her dance and said it was frightful.

But yesterday morning, when I met [illegible] young friend, Julian Johnson, the dra[illegible] of The Times, go to a clinch with the [illegible] and claw the recesses of his soul for [illegible] tell how wonderful the lady was; and [illegible] in one of the morning papers that she [illegible] a piece of kelp; and in another that she [illegible] hensile feet and enveloping hands; and [illegible] that her dance was hadeisaical, I became [illegible] enthusiasm.

"If," I said to myself, "if there is [illegible] lady who looks like a piece of kelp with [illegible] feet and enveloping hands, dancing in a [illegible] manner, lead me to her."

So, last night I saw Miss Allan dance. [illegible] I thought it all very wonderful and very [illegible] and very esthetic and awfully hadeisaical; [illegible] was a little too high-browical. It left me [illegible] of daze.

As a soul uplifter, Miss Allan's dancing [illegible] velous; but for an evening's entertainment [illegible] pass me George M. Cohan, who sings [illegible] nose about "The Gran' Old Rag."

Those who go to see Miss Allan in the [illegible] dripping hope of seeing something [illegible] be as disappointed as they deserve to [illegible] Allan's gown is about the size of a [illegible] but she does not impress you as being [illegible] without clothes on. She impresses you [illegible] risen above clothes. She seems to have [illegible] all base material things—including clothes.

She impresses you as being clothed in [illegible] and her hadeisaicality.

It is a fact that she seems, too, like a [illegible] fairy; she is too sylphlike and airy and [illegible] to be real. No one can imitate her; [illegible] ever dance again as this girl dances. When Allan stops dancing, the chapter is closed. [illegible] this because I saw one of the dancers [illegible] sought to steal her ideas. The imitator [illegible] me of a frisky bovine.

Her dance is not a dance of bare legs [illegible] derful arms that undulate like snakes, [illegible] slim, bare young body; her dance is a [illegible] ative imagination, of sinuous dreams [illegible]

One of my sportive literary friends [illegible] citedly that her weird, beautiful, horrible [illegible] Suite is like the distorted dreams that [illegible] the fumes of absinthe.

He said you could see Maud Allan [illegible] Peer Gynt Suite and reel with all the [illegible] unearthly, chaotic sensations of opium.

I own there is something haunting and [illegible] delicate about it all; but I must confess [illegible] unhealthy and exotic.

In addition to the Peer Gynt Suite and [illegible] Song, which Miss Allan danced the [illegible] she also gave her rendition of the "Blue Danube" waltz last night.

Her idea of what Strauss meant by [illegible] tiful Blue Danube" was a lovely lady [illegible] in filmy pink, floating about the stage [illegible] down.

What I think Strauss meant was a [illegible] war god riding to battle in the first [illegible] dawn—drunk with the beautiful lust [illegible] flushed with the fight.

What Strauss thought he meant, [illegible] dancing river. Either Miss Allan or [illegible] be right; but it is obvious, of course, that [illegible] was wrong; because the Danube isn't blue [illegible] but a dirty yellow. So that settles that.

An audience of the best people of [illegible] crowded the house. Miss Allan has [illegible] more sympathetic or intelligent one.

I tried my best to do what every [illegible] seemed to be doing. When she was dancing [illegible] forward in my seat with my lips half [illegible] a look of rapture divine on my face; and [illegible] curtain went down, I drew a long sigh.

So I don't believe anyone knew I [illegible] for George M. Cohan.

UNCLE WALT, WARBLES

BY UNCLE WALT MASON OF [illegible] Where Grows the Sunflower.

Some day this heart will cease to beat; [illegible] these worn and weary feet will tread the [illegible] more; some day this hand will drop the [illegible] never, never write again those rhymes [illegible] bore. And sometimes, when the stars [illegible] and mystic breezes come and go, with [illegible] their breath, I think of Destiny and Fate [illegible] to calmly contemplate this bogie man. [illegible] Such thinking does not raise my hair; [illegible] heart declines to scare or thump against [illegible] for Death, when all is said and done, is [illegible] dusk, at set of sun, the interval of rest. [illegible] of sorrow mark my brow when I consider [illegible] frau, when I have ceased to wink, will have [illegible] a crowd of gents who're selling cheap [illegible] ments, and headstones made of zinc. And [illegible] portrait sharks will come, and make the [illegible] language hum, and ply their deadly graver [illegible] will enlarge my photograph, attach a [illegible] epitaph, and put it in a frame. They'll [illegible] horror on the wall, and then, when neighbors [illegible] to call, they'll view my crayon head, and [illegible] tears from either eye, and lean against the [illegible] and cry: "How fortunate he's dead!"

(Copyright, 1910, by George Matthew Adams)

A Scaley Story.

A major loved a maiden so,
His warlike heart was soft as
He would often kneel to her and say:
"Thou art my life and only
Oh, if but kinder thou wouldst be,
And sometimes sweetly smile on
Thou art my earth, my guiding star;
I love thee near, I love thee
My passion I cannot control—
Thou art the idol of my
The maid suggests his asking pa;
The major cries, "What, I? Oh,
The major rose from bended knee
And went her father for to
The father thought no match was finer—
The major once had been a
They married soon, and after that
Dwelt in the rooms all in one
So happy ends this little tale,
For they lived on the grandest

—[Young's Magazine.

Public Money and Public Amusements.

It is the opinion of the Oregonian that no money ought to be spent for public amusements. "At the beginning of the return to the old Roman régime et circences"—bread and amusements. The circenses are ments now; the bread will be demanded hereafter. To gratify the public desire the circus should be established here in convention, has been decided at home, the praises of the metropolis of the Southwest. [illegible] ads have returned here to live. [illegible] The National Association of Letter Carriers is a solid organization, [illegible] Postmaster Harrison. "Its branches [illegible] tend all over the country. The association teaches its members economy, [illegible] helps them live up to high standards of manhood. It has insurance [illegible] and sick benefits, which also helps maintain the standard of service. I am very proud of the [illegible] branch, and I have promised [illegible] all I can to secure the 1913 convention for Los Angeles. Many of the [illegible] branches maintain bands, and music is a feature of every convention. [illegible] delegates generally take their wives to the meetings. I am sure it will [illegible]

A CYNIC ON MAUD ALLAN.

BY THE LANCER.

I have it from all my friends that we ... since Miss Maud Allan has danced, what ... John meant by the "Spring Song."

Mercy, if you could know how this has ... me and how relieved I feel—now that we ... I imagine that the shade of Mendelssohn ... relieved; because I don't believe he knew, ... agine that if Mendelssohn could have ... last night he would have muttered, "Ach, ... ber," and sunk down into a heap in his ... chair.

When it was first announced that Miss ... Allan was coming, I admit that I received ... with calmness, in spite of the fact that ... agent honored me with the announcement ... H.R.H., the Duke of Clarence, or somebody ... seen her dance and said it was frightfully ...

But yesterday morning, when I saw ... young friend, Julian Johnson, the dramatic ... of The Times, go to a clinch with the ... and claw the recesses of his soul for adjectives ... tell how wonderful the lady was; and when ... in one of the morning papers that she ... a piece of kelp; and in another that she ... hensile feet and enveloping hands; and in ... that her dance was hadeisaical, I became ... enthusiasm.

"If," I said to myself, "if there is any ... lady who looks like a piece of kelp with ... feet and enveloping hands, dancing in a ... manner, lead me to her."

So, last night I saw Miss Allan dance.

I thought it all very wonderful and very ... and very esthetic and awfully hadeisaical; ... was a little too high-browical. It left me ... of daze.

As a soul uplifter, Miss Allan's dancing ... velous; but for an evening's entertainment, ... pass me George M. Cohan, who sings three ... noes about "The Gran' Old Rag."

Those who go to see Miss Allan in ... dripping hope of seeing something immoral ... be as disappointed as they deserve to be. ... Allan's gown is about the size of a handkerchief ... but she does not impress you as being ... without clothes on. She impresses you as ... risen above clothes. She seems to have ... all base material things—including clothes.

She impresses you as being clothed in her ... and her hadeisaicality.

It is a fact that she seems, too, like a ... fairy; she is too sylphlike and airy and ... to be real. No one can imitate her; no ... ever dance again as this girl dances. When ... Allan stops dancing, the chapter is closed. ... this because I saw one of the dancers who ... ought to steal her ideas. The imitator ... ne of a frisky bovine.

Her dance is not a dance of bare legs and ... erful arms that undulate like snakes, or ... im, bare young body; her dance is a dance ... tive imagination, of sinuous dreams made ... One of my sportive literary friends told ... tedly that her weird, beautiful, horrible Peer ... uite is like the distorted dreams that come ... e fumes of absinthe.

He said you could see Maud Allan dance ... er Gynt Suite and reel with all the intoxi... nearthly, chaotic sensations of opium.

I own there is something haunting and ... licate about it all; but I must confess it ... healthy and exotic.

In addition to the Peer Gynt Suite and the ... ng, which Miss Allan danced the opening ... e also gave her rendition of the "Beautiful ... anube" waltz last night.

Her idea of what Strauss meant by the "Beau... ful Blue Danube" was a lovely half-clothed ... filmy pink, floating about the stage like the ... wn.

What I think Strauss meant was a golden ... r god riding to battle in the first sweet light ... rn—drunk with the beautiful lust of combat ... hed with the fight.

What Strauss thought he meant, was a ... ncing river. Either Miss Allan or myself ... right; but it is obvious, of course, that ... e wrong; because the Danube isn't blue ... a dirty yellow. So that settles that.

An audience of the best people of Los ... wded the house. Miss Allan has rarely ... re sympathetic or intelligent one.

I tried my best to do what every high... ned to be doing. When she was dancing I ... eard in my seat with my lips half open, ... ok of rapture divine on my face; and when ... ain went down, I drew a long sigh.

So I don't believe anyone knew I was ... George M. Cohan.

UNCLE WALT, WARBLER.

BY UNCLE WALT MASON OF EMPORIA.
Where Grows the Sunflower.

... one day this heart will cease to beat; ... e worn and weary feet will tread the ... ; some day this hand will drop the pen, ... r, never write again those rhymes which ... And sometimes, when the stars swing ... mystic breezes come and go, with ... breath, I think of Destiny and Fate, and ... mly contemplate this bogie men call ... thinking does not raise my hair; my ... declines to scare or thump against my ... Death, when all is said and done, is ... at set of sun, the interval of rest. But ... rrow mark my brow when I consider that ... when I have ceased to wink, will have ... wd of gents who're selling cheap tin ... , and headstones made of zinc. And ... ait sharks will come, and make the house ... uge hum, and ply their deadly game; ... enlarge my photograph, attach a hand... ph, and put it in a frame. They'll hang ... r on the wall, and then, when neighbors ... i, they'll view my crayon head, and wipe ... from either eye, and lean against the ... ry: "How fortunate he's dead!"

(Copyright, 1910, by George Matthew Adams.)

A Scaley Story.

...major loved a maiden so,	Do.
...warlike heart was soft as	
...would often kneel to her and say:	Ray.
...ou art my life and only	
...if but kinder thou wouldst be,	Me.
...sometimes sweetly smile on	
...art my earth, my guiding star;	Fa.
...e thee near, I love thee	
...passion I cannot control—	Sol."
...art the idol of my	
...maid suggests his asking pa;	La!"
...major cries, "What, I? Oh,	
...major rose from bended knee	Si.
...went her father for to	
...father thought no match was finer—	Mine.
...major once had been a	
...married soon, and after that	Flat.
...in the rooms all in one	
...ppy ends this little tale,	Seals.
...hey lived on the grandest	

—[Young's Magazine.

...blic Money and Public Amusements.

...the opinion of the Oregonian that no ... ought to be spent for public music. It is ... g of the return to the Roman "Panem ... ces"—bread and amusements. The ... ow; the bread will be demanded later. ... the public desire the circus should ... music, but the race course and ... See how the world moves backward! ... ng to allow those who want music to ... ir own. "But other cities furnish ... It is no argument. If one community ... rong or lapsing into degeneracy, ... nother therefore? "If," said honest ... e enemy is an ass, a fool and a ... is it meet, think you, that we should ... be an ass and a fool and a prating ... n your conscience now?"—[Portland ...

MUSIC AND THE STAGE.

...e Nielsen, supported by Mace ... f and a good sized company, ... g for her second week in the ... ilson Theater, Seventh and ... venue, "Frou Frou." Augustin ... medy. Especial attention has ... to the mounting of the pro...

...Dunleaf has the role of Sar... and the rest of the people are ... assigned.

..."Frou" will hold the boards ... remainder of the week, with ... tomorrow and Saturday.

...The Phantastic Phantoms, a ... novelty in the way of acro... ...batics, heading the new bill, ... and Considine are this week ... ing a most interesting pro... ...to the patrons of the Los An... ...Theater.

..."Phantastic Phantoms is a novel ... act which was originally pro... ...by New Wayburn. Hilarion and ... Ceballos who headed these ... dancers, are a team of exceed... ...clever gymnastic performers, ... the same might be said of the ... company. They open with a ... stage and black setting in a skel... ...ton that is truly weird. Be... the dance of the Ceballos, four ... young women costumed in ... give a graceful and pleasing ... the act closing with a fast ... by the entire company.

... Presser, tenor, and Miss Helen ... soprano, offer one of the most ... and pleasing numbers on the ... Mr. Presser makes a hit with ... songs, while Miss Reed dis... ...plays a strong and clear soprano in ... offering of "By the Light of the ... Moon." "At the North Pole" ... lovely travesty on Commander ... E. Peary's discovery of the ... Pole. It has many laughs and ...

... and Brown have a line of ... chatter that is funny in places, ... and Williams are entertain... ...with their songs and dances, and ... Adams in their rapid painting ... something out of the ordinary. ... is completed with new comedy ... pictures.

...e will be college night at the ... Opera house, the students of the ... School having taken the entire ... capacity of the theater, giving ... performance of "The Cingalee" in ... nature of a benefit for their ath... ...fund.

...It is whispered that the actors and ... Theatrical Mechanical Association ... near having a ruction yesterday ... the Players Club benefit. The stage ... hands volunteered a section of ... prizes as a reason for not con... ...tinuing their services, whereupon the ... actors promptly cited their own con... ...nections to the several T. M. A. ben... and the wordy battle was on. In ... end the association contributed a ... substantial lump sum to the club fund, ... and peace was restored.

...Dill, supported by Maude ... Merri, Percy Bronson and a ... company, will open an engage... ...ment at the Majestic Theater tonight ... in "Rich Mr. Hoggenheimer."

...Mayer Morosco has secured the Coast ... rights to "The Barrier," Rex Beach's ... novel, which will be presented soon ... after "The Love Route," next week's ...

...Mr. and Mrs. Harry Girard will be ... heard in a song recital at the Ebell ... clubhouse on Friday evening. The ... programme is of varied sort, including ... several operatic excerpts, and should ... present these two excellent singers in ... very favorable light.

...The Maud Allan engagement has ... been extended, and instead of giving ... a concluding performance this after... ...noon, as was originally intended, she ... will also be seen in special perform... ...ances at the Auditorium, Friday afternoon and Saturday night.

LONG CAMPAIGN.

START EARLY TO GET CONVENTION.

...S ANGELES LETTER CARRIERS WOULD ENTERTAIN.

...Postoffice Employees Committee is ... Working to Secure Big Meeting ... Three Years Hence and Members ... Believe San Francisco Will Drop ... Out of Competition.

...Los Angeles is to make a strong bid ... for the 1913 biennial convention of the ... National Association of Letter Car... ...riers. The only serious competitor is ... San Francisco. With her business ... men all planning for the 1915 Panama ... exposition, it is expected that San ... Francisco will be willing to renounce ... her aspirations, inasmuch as this city ... is friendly to the Panama exposition ... project.

...The local branch of letter carriers ... has about 300 active members. For ... several years it has been planning to ... capture one of the biennial conven... ...tions. Recently an energetic executive ... committee was appointed to take hold ... of the plan and boost for Los Angeles. ... Postmaster Harrison was approached ... yesterday by several of the officers of ... the local branch with the request that ... he assume charge of the campaign. The ... postmaster willingly assented. He will ... have the assistance of ex-Postmaster ... Flint, who has engineered all kinds of ... conventions and fraternal gatherings. ... If the letter carriers come here for ... their 1913 celebration, it will be of ... great advantage to this city. Usually ... 500 or more delegates attend the con... ...ventions. After being entertained in ... the royal fashion that characterizes ... Los Angeles, the delegates will return ... to their homes full of praise for this ... section.

...This city has reaped vast benefits ... from every convention held here. The ... mariners, Elks, hotel, railroad men and ... numerous bodies of good fellows as... ...sembled here in convention, have all ... studied at home, the praises of the ... metropolis of the Southwest. Thou... ...sands have returned here to live.

..."The National Association of Letter ... Carriers is a solid organization," said ... Postmaster Harrison. "Its branches ... are located all over the country. The as... ...sociation teaches its members efficiency ... and helps them live up to high ideals ... of manhood. It has insurance fea... ...tures that help maintain the standard ... of the service. I am very proud of our ... association, and I have promised to ... do all I can to secure the 1913 conven... ...tion for Los Angeles. Many of the ... branches maintain bands, and music is ... a feature of every convention. The ... delegates generally take their wives to ... them. I am sure it will be of great benefit to this city, if we can get the carriers to come here."

By beginning three years in advance, the local members of the order expect to gain sufficient support to make the selection of the 1913 convention place almost a certainty. The 1911 meeting will be held in Rochester, N. Y. Overtures will be made to San Francisco to secure the support of the branch there.

SMUGGLED OPIUM CHARGE.

George O. Poole, who was arrested near this city by customs officers on a charge of having smuggled opium in his possession, will not be tried in the local Federal court. An order of deportation was signed by Judge Wellborn yesterday, by virtue of which Poole will be taken back to El Paso, Tex., to stand trial there on a similar charge. Deputy United States Marshal Franklin will have custody of the prisoner. The two leave on the Southern Pacific today.

If You Want to Go East C. Haydock. Agent Illinois Central R.R., 131 West Sixth.

IF THE MARK OF GOOD CLOTHES KNOW US FOR BEST VALUES

Novelty Hats and Caps for Boys and Girls

Our Spring showing of Headgear for the Youngsters exceeds in beauty and variety any we have hitherto brought together. It includes not only the regulation styles in Hats and Caps, but a collection of Novelties that must be seen to be appreciated. Among them are new "Straws," especially smart for Little Girls, as well as many other pretty and unusual effects. Many of these are strictly exclusive—not to be found elsewhere. Bring in your Youngsters and visit this Juvenile Hat Department on our 2nd Floor. Glad to show you—and you'll enjoy looking over this attractive assortment.

WE FILL MAIL ORDERS.

Harris & Frank
Outfitters for Men, Women, Boys and Girls
437-439-441-443 SOUTH SPRING

A new 2-strap pump for women. Black Suede, Demi-Patent Calf Patent Colt—Price $5.

Staub's
Broadway Cor 3rd
$5

Our ad. on Page 2, Part II is of timely interest to men. Read it.

Hunyadi Water
35 cent Size 28c
OFF & VAUGHN DRUG CO., 352 S. Spring St.

VOLLMER-JANTZEN CO.
The Real China Store. Cut Glass, Etc.
N. E. Corner Seventh and Hill Sts.

Best
is a strong word but we do not hesitate to use it because we have made a specialty and study of the
Corset
and thoroughly understand its make-up—its characteristics as to health, comfort, grace and support.
Fitting
is a science—a science well understood by our four expert corsetieres, who are always in attendance. Buy your next corset
Here
Newcomb's Corset Shop 531 SOUTH BROADWAY

MILBURN
The Reliable Seer Psychic and Astrologer, twenty-four years residence in the city.
Readings on all affairs of your life.
911 SOUTH HILL ST.—911
Hours 10 to 8.

Needles, California
is growing faster than any other town in California. Find out about the year's best real estate investment from
CUSTER & McBRIDE,
Suite 228, 207 S. Broadway,
Los Angeles, Cal.

J. W. Robinson Company
BOSTON DRY GOODS STORE
So. Broadway 235-237-239 So. Hill St. 234-244

See Friday's papers for details of special sale of Men's Night Shirts to take place Saturday.

Sumptuous parasols

Middle of April—time for the umbrella to give way to the parasol. We are showing every style that meets Fashion's approval.

Plain Taffeta silk parasols at $3.50 to $7.50. Colors: Old Rose, Coral Pink and Crushed Raspberry. Some of the five-dollar ones have Tokio frames.

Wistaria and lavender silk parasols $3.50 to $12.

Fancy Silk Parasols $7.50 to $12.

Many indescribable Novelty Parasols from Europe, $3.50 to $30.

Gloria silk sun umbrellas at $1.50 to $3.50.

Black all-silk umbrellas $4 to $6.50.

Colored silk sun umbrellas—green, blue, brown, greys, black-and-white $3.50 to $7.50.

Underpriced hosiery

Price-cuts that ought to effect the desired stock-adjustments in a hurry.

Women's $2 pink and blue silk stockings—all silk or with lisle feet—95c a pair.

Women's $2 black silk stockings—all-silk or with lisle feet—$1.50.

Women's $1.50 colored silk stockings—all silk or with lisle feet—$1.25; all sizes and all colors.

Women's 75c black Mercerized lisle stockings with double soles, heels and toes, 45c.

(Main Floor, Rear.)

Stationery engraving

Never lower the dignity of your society events by using commonplace stationery. Look to us for engraved announcements and invitations that will add dignity to the most exclusive affairs.

Fine knit underwear

Customers of this store have no complaint to make about meagre assortments of high-grade undergarments.

No matter how fastidious a woman may be, here are the undergarments that will meet her demands.

The "Sterling" brand of Union Suits $2.00 to $7.00 each.

The "Kaiser" silk-and-lisle vests with hand-crocheted inlets and French bands 50c to $2.00.

The "Munsing" underwear at 50c to $2 a garment. Several less costly makes, of course.

Trefousse gloves

Nobody even CLAIMS to have a better glove than the "Trefousse"—they hold unquestioned leadership.

They can be bought in no other Los Angeles store.

AT $1.75—One-button Pique Gloves — immensely popular for wear with tailored suits.

AT $2.00—Finest French Kid Gloves, with two metal clasps and Paris Point embroidery; or with two pearl clasps and three rows of embroidery.

Pure white or white with black stitching. Pongee shades.

Light, medium and dark tans, modes, beaver and browns, new blues and greens.

All black, or black with white stitching.

AT $2.00—Fine light kid, overseam styles, with two pearl clasps and fancy embroidery—particularly for dress wear.

White, cream, pongee, gold, rose, black, gray and green shades.

The Trefousse long gloves for dress and evening wear, $3.75 to $5.00.

NO GUESS WORK

There is no twisting or turning of pans necessary to get even baking if you use a

GAS RANGE

Every part of the oven is heated to the same temperature. All sides of the bread cook at once.

Los Angeles Gas and Electric Corporation
645 SOUTH HILL STREET.
Phones: Sunset Main 8920. Home 10003.

ESTABLISHED OCTOBER, 1873

OSTERMOOR MATTRESSES

Coulter Dry Goods Co.

McCALL PATTERNS

215-229 S. BROADWAY 224-226 SO. HILL ST.

VISIT OUR FOURTH FLOOR CAFE—OPEN FROM 11:30 TO 5:30

Unusually Good Suits at Twenty-five Dollars

Women who have seen the suits which other stores show at twenty-five dollars, exclaim with surprise when they view our assortments—for we have not only dozens of different models at that price, but the garments are superior in every way to those usually sold for so little. This desirable result is attained by having buyers in New York to select the very choicest, from best makers—which is only one part of the good store service which brings such bargains to you:

The color range in these suits is eminently satisfactory—they run the gamut of grays, show shades of tan and brown, pretty soft greens, white and black, etc. No charge, of course, for necessary alterations.

Lace Curtains

Loom woven; white and Arabian, red and green; 36 to 45 inches wide, 2½ and 3 yards long—
Value $1.50, for $1.00
Value $1.75, for $1.25
Value $2.00, for $1.50
Value $2.50, for $1.75
Value $3.00, for $2.00
Value $5.50, for $3.75
Value $6.50, for $4.50

Cable Net, in Arabian Color—
Value $1.75, for $1.25
Value $3.00, for $2.00
Value $4.00, for $3.00

Bed Sets Reduced

Of French net, in white and Arabian points, Swiss and Irish Battenberg:
Value $5.00, for $3.50
Value $6.00, for $4.25
Value $7.00, for $5.00
Value $8.00, for $6.00
Value $22.50, for $15.75

Runners

Figured Smyrna, in Oriental Patterns—
3x 9—value $7.00, for $3.25
3x12—value $9.00, for $6.50
3x15—value $14.00, for $9.00

Reversible Shiraz; Oriental Patterns—
3x10—value $7.50, for $4.25
3x12—value $8.75, for $5.25
3x15—value $12.00, for $6.75
2-3x39—value $19.50, for $12.75

Axminster Runners; Oriental Patterns—
2-3x9—value $5.00, for $4.00
2-3x10-6—value $6.00, for $4.75
2-3x12—value $6.75, for $5.50
2-3x15—value $8.50, for $6.75
3x9—value $6.75, for $5.50
3x10-6—value $8.50, for $7.50
3x12—value $9.25, for $8.50

Wilton Runners; Oriental Patterns—
3x9—value $13.50, for $10.75
3x12—value $15, for $12.00
3x15—value $18, for $14.50

Myriads of New Foulards

It is one thing to have a good assortment of any popular silks; it is quite another to have that assortment in patterns which other stores do not show. We are in that enviable position—all the leading makes of foulard silks are here, and practically every pattern is *confined to us for Los Angeles selling*—so you run little risk of seeing your waist or gown duplicated, if you select it here:

In 23 and 23½-inch foulards we have the following, and a number of other very smart designs:
Navy or black grounds with white dots of all sizes, at 85c. Cheney Bros.' showerproof foulards in similar patterns, at $1.25.
And white grounds with black dots, at 85c and $1.25.
Persian foulards, at $1.25; Kameleon foulards (dot patterns, showing three tones), at $1.50.
Figured foulards in all colors, truly exclusive designs, $1.25.
In 42 and 45-inch imported foulards—
Three numbers in 42-inch width, at $1.50, $2 and $2.25; one 45 inches wide at $3.50.
Single dress patterns in our own exclusive designs, $23.50 and $24.50.
Plain black and navy foulards at $1.25.

Embroidery Sale at 15c Yard

Just when sewing is foremost in every woman's mind, comes this tempting offer of fine embroideries at a very little price:

Dainty edges and insertions—not matched sets; widths 2 to 9 inches; worth double, on sale at, yard 15c

You Can't Better These Prices on Pequot Sheets, Cases and Sheetings

Who won't buy this famous brand of bedding, when prices are identical with those that buyers at wholesale have to pay?

Bleached Pequot Sheeting
10-4 ..... 30c yd. 6-4 ..... 20c yd.
9-4 ..... 27½c yd. 50-in. ..... 18c yd.
8-4 ..... 25c yd. 5-4 ..... 16c yd.
7-4 ..... 22½c yd. 42-in. ..... 14c yd.

Pequot Pillow Cases
42x36 ..... 15c each
45x36 ..... 18c each
50x38½ ..... 20c each

PEQUOT SHEETS AND PILLOW CASES

Unbleached Pequot Sheeting
10-4 ..... 27½c yd. 7-4 ..... 20c yd.
9-4 ..... 25c yd. 6-4 ..... 18c yd.
8-4 ..... 22½c yd. 5-4 ..... 14c yd.

Pequot Sheets
54x90 ..... 60c each 72x108 ..... 80c each
63x90 ..... 65c each 81x90 ..... 75c each
63x99 ..... 70c each 81x99 ..... 80c each
63x108 ..... 75c each 81x108 ..... 85c each
72x90 ..... 70c each 90x90 ..... 85c each
72x99 ..... 75c each 90x108 ..... 95c each

Save on Art Needlework

Art needlework pieces at prices which will attract many:
Embroidered center pieces, pillow slips and scarfs, regularly 65c, for 50c.
Handsome German Cluny centerpieces, etc., various patterns; regularly $1.25; to close out a little lot, 75c.
Stamped pillow tops; regularly 75c, for 50c. Cords to match, regularly 35c and 50c, for 25c.

COULTER DRY GOODS CO.

Follow The Crowd

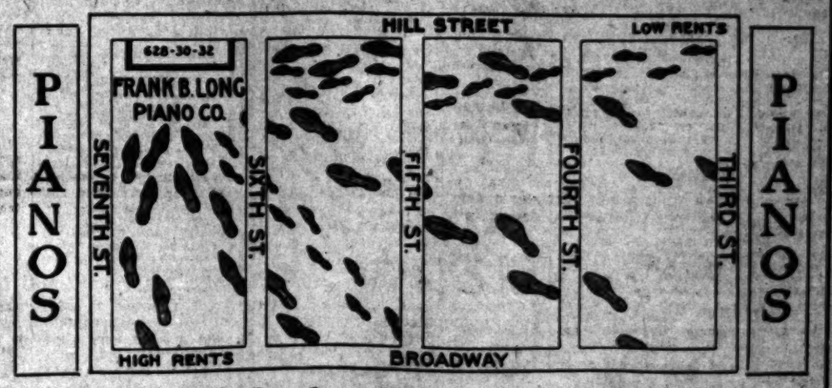

Piano Sale Extraordinary

We are absolutely closing out our entire stock of Pianos at
Manufacturers' Prices

Large stock to select from while they last, of old reliable makes. We can arrange terms to suit your convenience. Prices for good dependable pianos start at—

$114, $128, $150, $165, $197, $245, etc.

Open Evenings Open Evenings

Frank B. Long Piano Company

628-630-632 South Hill Street

EVENTS IN LOCAL SOCIETY.

THE tea party given yesterday afternoon by Mrs. Henry W. O'Melveny at her beautiful home, No. 2250 Wilshire boulevard, was one of the largest affairs of the afternoon, 200 guests having been bidden. Yellow Spanish iris was arranged to advantage in the dining-room, while a profusion of American beauties nodded in the living-room. In receiving the hostess was assisted by her sisters, Mrs. James Thomas Murray and Miss Dolie Schilling. The assisting ladies included Mrs. I. N. Van Nuys, Mrs. W. G. Kerckhoff, Mrs. Wesley Clark, Mrs. James H. Utley, Mrs. Walter Scott Newhall, Mrs. Albert Bonsall, Mrs. James C. Foy, Mrs. George S. Safford, Mrs. Walter Jarvis Barlow, Mrs. Alfred Solano, Mrs. Jefferson Paul Chandler, Mrs. Hugh Livingston Macneil, Mrs. W. G. Hutchinson, Mrs. H. S. McKee, Mrs. C. Allen Hancock, Mrs. E. P. Johnson, Mrs. E. P. Johnson, Jr., Mrs. T. L. Duque, Mrs. Charles Dick, Mrs. Harold Cook, Mrs. John F. Francis, Mrs. E. A. Bryant, Mrs. Stephen C. Hubbell, Mrs. Obis Houghton, Mrs. Erskin M. Ross, Miss Catherine Conaty, Miss Lynch, Miss Sallie Utley, Miss Marjorie Utley, Miss Inez Clark, Miss Gertrude King, Miss Marie Mullen, Miss Mary Bell Elliott, Miss Alice Elliott, Miss Annis Van Nuys, Miss Marion Macneil, Miss Evangeline Duque, Miss Anna McDermott, Miss Josephine McMillan and Miss Rebecca McMillan.

To Give Musicale.

Miss Ethel Lucretia Olcott will entertain with a recital at Blanchard Hall, Friday evening.

To Entertain.

Mrs. W. A. Morehouse of No. 754 South Bonnie Brae street will entertain members of the Westlake Bridge Whist Club at her home on the 21st inst. Mrs. Morehouse will also entertain a number of friends.

Visitors Honored.

Brilliant among affairs of last evening was the dinner and dancing party given last evening by Mr. and Mrs. Arthur Letts and their daughters, the Misses Edna and Gladys Letts at their Hollywood home, in compliment to their house guests, Miss Belle Carson and Miss Leta Mecartney of San Francisco. The ballroom was a mass of gold and green, acacia blossoms having been arranged in every available corner. The reception and living-room were done in pink rose buds while Richmond roses appeared in the hall. The dining-room was fresh with yellow Spanish iris. The affair was enjoyed by Mr. and Mrs. Russell Taylor, Mr. and Mrs. William May Garland, Mr. and Mrs. W. S. Hook, Jr., Dr. and Mrs. Rae Smith, Mr. and Mrs. William Lacey, Mrs. Segwick Brinsmaid, Mr. and Mrs. Chester Montgomery, Mr. and Mrs. William H. Davis, Mr. and Mrs. George I. Cochran, Miss Virginia Garner, Miss Elizabeth Wood, Miss Florence Wood, Miss Madeline King, Miss Caroline Trask, Miss Mary Belle Peyton, Miss Pauline Vollmer, Miss Gertrude King, Miss Marie Bobrick, Miss Marjorie Utley, Miss Gertrude King, Miss May Rhodes, Miss Virginia Walsh, Miss Katherine Stearns, Miss Caroline Canfield, Arden Day, Arthur Dodworth, Dr. Edward Janss, Harold Janss, Warren Gillelien, Norris W. Bucklin, Jr., Paul Bucklin, Kay Crawford, Henry Daly, Andrew Mullen, Bruce Macneil, Robert Peyton, Burt Ijams, Maynard McFie, Arthur Letts, Jr., Mr. Waverley, Mr. Waggoner and William Reid.

Farewell Party.

Mr. and Mrs. August Marquis of No. 3202 West Twenty-fifth street, who will leave May 28 for a tour through Europe, will entertain with a fashionable farewell party on the 21st inst. Games will be played and scores kept on cards, hand-adorned with ships. Quantities of roses will be used in decorating. In receiving Mr. and Mrs. Marquis will be assisted by Mr. and Mrs. E. J. Brent, Mr. and Mrs. A. Koebig, Mr. and Mrs. W. Vallikett, Mr. and Mrs. T. P. Greppin, Mr. and Mrs. M. Streitz, Miss Rose Steudle, Miss Apablasa and Miss Alma Weisenbach.

Dinner and Theater.

Dr. and Mrs. Ralph Hagan will entertain with a dinner and theater party at their home on Lake street, Friday evening, in compliment to Judge and Mrs. Henry Melvin of Oakland. The table will be gay with roses, and the guests will be entertained at the Majestic.

Dancing Party.

In the ballroom of the New Maryton Hotel, Mrs. Robert Hardy and Mrs. Winfield E. Shoebottom entertained with a merry dancing party recently. Bright scarlet geraniums enlivened the room, and calla and Easter lilies were also used in the artistic decorations. Guests present were Mr. and Mrs. E. T. Hobert, Mr. and Mrs. George Patterson, Mr. and Mrs. Walter Sebree, Mr. and Mrs. Ernest Sutton, Mr. and Mrs. B. F. Huntington, Mr. and Mrs. E. T. Cook, Mr. and Mrs. C. C. Hudson, Mr. and Mrs. Hartley Packer, Mr. and Mrs. Otto Kuencer, Mr. and Mrs. Frank Stephens, Mr. and Mrs. Howard Kelley, Mr. and Mrs. Harrison Gifford, Mr. and Mrs. T. W. Bishop, Mr. and Mrs. Willis Blood, Mr. and Mrs. C. J. Balfour, Mr. and Mrs. George Adams, Mr. and Mrs. John B. Reavis, Mr. and Mrs. William B. Stringfellow, Mr. and Mrs. W. D. Newerf, Mr. and Mrs. E. C. Youmans, Dr. and Mrs. Charles Rhone, Mr. and Mrs. Louis Kuckel, Mrs. Mary Stringfellow, and the Misses Florence Gifford, Marie Luce, Zara Anderson, Bertha Moore, Messrs. Harry Simpson, Arthur Call and Frank Haines of South Pasadena, Mr. and Mrs. Revel English, Mr. and Mrs. Roy Mungor, D. T. Reed of Pasadena, Mr. and Harry Rose, Mrs. Elmer Wellfare, Verne Sutton, Robert Bulla of Alhambra, Dr. and Mrs. Ralph Avery of Oxnard, Mrs. T. C. Eggleston of Denver, Miss Charlotte Kerhman of St. Louis, George Shattuck of Santa Ana, Dr. and Mrs. Harry Marxmiller, Mr. and Mrs. L. Allen, Mr. and Mrs. Harry Brown, Mr. and Mrs. Roy Row Rose, Mr. and Mrs. Roland Paul, Mr. and Mrs. John Shenk, Jr., Mr. and Mrs. F. Hayhurst, Dr. and Mrs. A. C. Taylor, Mr. and Mrs. G. Dickinson, Mr. and Mrs. W. Hubbard, Mr. and Mrs. F. Provlance, Mrs. Nellie Meigs, Mrs. Rose Quinan, Mrs. L. Rowland, Mrs. L. Sage, Misses Lois Cook, N. Sage, Messrs. H. Kiester, L. Schroeber, Dr. L. Kaull, Dr. H. Wright, N. Brush, W. Sage, Dr. L. Thorpe, Mrs. George Thorpe, William Jennings of Warington, Va., and Mrs. Raymond Moore of El Centro.

ORPHANS.

(Continued From First Page.)

cupied with the solicitation and collection of funds.

FINDING CHILD TO FIT.

"The secretary's report shows that 209 children were enrolled during the past year, while 119 had been returned to the receiving home for replacement. There is no occasion for alarm because of the large number returned for replacement. The society welcomes the return of any child that may not be acceptable to that home. The child returned may prove a blessing to the next home in which it is placed. It is simply a question of finding a child to fit the home, and the society always succeeds in accomplishing that, although in the case of older children, who have acquired habits that make them undesirable, it may take the tenth of twelfth home to finally place them.

"The deaths during the last year numbered eight, which is less than 3 per cent. of the total cared for. It is doubtful if any institution, for the care of children, in this country can show as low a death rate. This unusually favorable showing is in a large measure due to the vigilance and devotion of the matron, Miss Tweedy, and those associated with her.

"During the last year, 75 children were legally adopted and nearly all in homes of a high order. These children had been in these homes over a year before being adopted, as required by law.

IMPROVEMENTS MADE.

"The cash receipts for the past year amounted to $19,217.15 of which $387.05 was applied to an extension of the dormitory and other improvements at the receiving home. The total operating expenses amounted to $18,572.77. This ishows a per capita cost of $91 for each of the 209 children enrolled.

"The endowment fund, through the munificent bequest of cash and land, by the late Mrs. Series, shows a substantial increase. And while the amount only shows $27,477.70 it is expected that this will be increased when the property is disposed of.

"When considered that $91 takes a child out of dependency and places it in a good home where it has more than an equal chance with the average child, the value to the child and to society, of Mrs. Series's bequest can best be determined. There has never been a year when so much work has been accomplished; never a year when it was done so well and with such hearty coöperation on the part of all engaged."

CENSUS.

(Continued From First Page.)

Census enumerator going in that locality?" This is expected to assist amazingly in counting citizens who otherwise might have been overlooked.

In addition to the regular farm schedule, there will be an irrigation schedule which is very thorough. It is desired to know the price of land, including the water right, the value of crops produced, the amount of water used by the acre, and whether the said water is obtained from national, State or private works, and the amount of capital invested in the irrigation works. As to the farm itself, there is a grist of questions which, when answered fully, will prove most valuable statistics.

Supervisor Farmer has just received an order from the census director to report the number and value of all male and female ostriches over 3 months old.

The Chamber of Commerce is receiving many applications for specimen census blanks. The idea in sending them out is to facilitate the work of the enumerators when they begin their rounds.

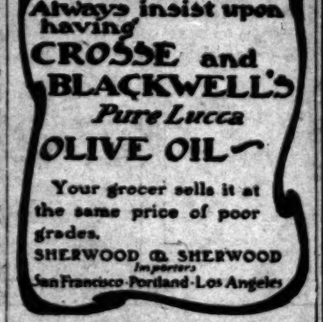

SUIT IS SENSATIONAL.

Oil Man of Coalinga Accused of Alienating Affections of Former Friend's Wife.

[BY DIRECT WIRE TO THE TIMES.]

FRESNO, April 12.—[Exclusive Dispatch.] P. C. Taylor, formerly a prominent cigar dealer of this city, now a resident of San Francisco, today filed suit in the local Superior Court against James A. Ward, an oil magnate of Coalinga, and for six years fire chief of Fresno, demanding $50,000 of the defendant for the alleged alienation of the affections of Mrs. Taylor.

Ward's wife died several years ago. Until a year ago, Taylor and Ward were associated in business. Cosgrave & Cosgrave of this city are Taylor's attorneys.

Prompt relief in all cases of throat and lung trouble if you use Chamberlain's Cough Remedy. Pleasant to take, soothing and healing in effect. Sold by all dealers.—[Adv.

Harris & Frank
Outfitters for Men, Women, Boys and Girls
437-439-441-443 SOUTH SPRING

Convincing Values in Men's Clothes

YOU'RE interested in *values* of course. You want the best value for your money in clothes—just as you do in everything else you buy. We have this for you.

We've been telling you about the merit of our garments, about their style, superior make and fit.

Now we want to tell you that this store positively gives you the best values in town.

The fact that we say this should carry to you a certain conviction. But there is only one way of proving values for yourself—and that is to examine the clothes personally.

We invite you to do so. On this basis you'll find every suit you see in this great establishment a *Convincing* value at its price.

Suits for everybody and every purse here—at $15, $18, $20, $25 and upward.

Our idea of value in clothes is good, reliable fabrics, handsome patterns, correctly tailored and superior in service. Isn't this a good test of value? Our clothes stand this test.

New Spring Styles in Shoes for Men

Lots of men prefer a high shoe to an oxford, even in warm weather. We have provided for both classes. And you'll receive careful service in our shoe department, whether you want low shoes or high—the service that means perfect fit and thorough satisfaction in the footwear purchased. Good shoes for Men at $3.50—and a lot of smart specials that will appeal to the young fellow.

Men's Hats

You can get a conventional style or the very latest novelty in our Hat Department. Thousands of hats to select from, including the newest colors, shapes and styles. We have the biggest $3 hat value in town for you, if you want it. Others at more or less, as you may wish.

Men's Trousers

The Spring Trousers are now here. Thousands of pairs in every wanted grade and style.

Dress Trousers.....$5 to $12
Outing Trousers $2.50 to $7.50
Work Trousers.....$2 to $5
Khaki Trousers $1.50 to $2.50
Corduroy Trousers.. $3 to $5

Overcoats

We are showing some unusually smart styles in Spring Overcoats. There're from the Stein-Bloch Company and other makers of high repute. If you want a handsome Overcoat, have a look at these.

New Auto Dusters in Silks, Linens and other materials—a wide assortment, in sizes for every build of man.

Harris & Frank
Outfitters for
Men, Women, Boys and Girls
437-439-441-443 SOUTH SPRING

Sale LATE U. S. Army Goods

Something to Please Everybody as Such Goods Are Out of the Ordinary.

FOR SHORT TIME ONLY

137-139 South Spring Street

Goods From Government Arsenal—Things to Please and Interest Everybody

Blankets U. S. silver gray blankets, 75x84, best pure all wool, weight 5½ pounds each. Nothing better made. Government has just contracted for 100,000 at $5.35 each, which is actual cost to make. No other store has such goods. Won't show dirt, won't show wear, and will last lifetime. Nothing better for carriage, automobile robes, beds or prospectors, etc., and the best blanket in the world for everybody $4.50

Navy Blue Serge Finest quality. Indigo dye. Very best fast color. Strictly pure all wool, 56 inches wide, strong as leather. Such goods you can wear every day in the year. For men it takes 3½ yards to make coat, vest and trousers. For ladies it takes 3½ yards for skirt, 1½ yards for jacket. For ladies long coat, 4 yards. Price .....$1.50 Yard

Sample Pieces of Cloth and Serges given to all FREE for Test of Dye Strength.

Guns and Carbines Now on Sale

U. S. Marine Stockings, half wool.....25c pair
Linen Pillow Covers for both sides, partly covered with U. S. Chevrons, like cut.....50c
U. S. Navy Shoes.....$2.50
Overcoats, new, cost $13, price.....$3.00

Linen coverings or fancy pillows, partly covered with U. S. Chevrons.

50 CENTS

Aprons for all working people	.25	Coats, dusters, automobiling, etc	$1.00
Abdominal bands, all wool	.10	Cups, for home dusting	.02
Belts for workmen and others	.10	Candle sticks, U. S. goods	.50
Blouses, unlined, large sizes	2.00	Cords for fancy trimmings	5c, 10c and .25
Blouse shirts, all wool	1.00	Cords for edging sofa pillows	.25
Bags for camping, each	.25	Linen pillow coverings, fancy	.50
Blue all wool flannel shirts	2.25	Leather straps for school books	.10
Bayonet sets for your room	.25	Nankeen undershirts for ladies	.25
Bugles, with cords	2.75	Navy cap ribbons, silk and gold	.50
Blue serge, per yard	1.50	Petticoats, made of wool bunds	.60
Coats, khaki, 36-37-38 size	1.00	Scoures, made of U. S. bayonets	1.00
Coats for carriages and autos	1.00	Sofa pillow tops, chevrons on	.50
Coats for smoking jackets	2.00	Sailor blouses for schools	.65
Collars, U. S. linen	.01	Safety pins, U. S., dozen	.05
Hats, caps, helmets		U. S. coat of arms on plaques	.35
Jumpers, sailors' white	.50	U. S. Army spool silk	.05
Linen covers, for fancy pillows	.50	Wool bands to make underwear	.10
Serge, navy blue, 56 inches wide, yard	1.50	Sailor Jumper for school, rinks	.50
Stockings, half wool, pair	.25	Bayonet candelabra	2.00
Shirts, all wool, best	2.25	Two Bayonet sconces	1.50
Shirts, under, cotton, nankeen	.75	One Bayonet sconce	1.00
Trousers, pure all wool	1.25	Scabbard sconces	1.00
Trousers, khaki	1.00	Bayonet sets	.75
Trousers, working canvas	.50	Navy cutlasses	1.50
Ordinance Materials, etc.		Civil war officers' swords	5.00
Angular Bayonets with scabbards	.35	Leggins, Navy, pair	.50
THINGS TO PLEASE LADIES, TOO		Hats, black	.50
Aprons, for clothes pins, etc	.25		

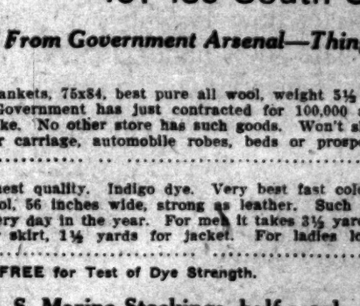

Buttons, army, 6 on card .10
Blue serge, 56 inches, yd. $1.50
Bags, cloth and leather .35
Buckles, U. S. eagle .25
Bayonet sets for your room .25

Open Day and Evenings from 8 a. m. until 9 p. m.

GOODS FROM U. S. GOVERNMENT ARSENALS

137 and 139 SOUTH SPRING STREET

W. S. KIRK, Mgr.

Things and Goods Unusual to Interest and Please Everybody That No Other Stores Have. Catalogues With Prices Are Handed to All at Door. Guns and Carbines on Sale Tuesday next, 12th.

"The New Standard Encyclopedia" is guaranteed to be new and complete. A University Society Consultation and Membership Certificate, entitling the holder to many benefits and privileges and good for three years, goes with each set. This certificate keeps the Encyclopedia up to date. Send Postal to Times Encyclopedia Club, Times Bldg., for information.

THE Joslin JOHNSTON & MURPHY AND SHOES FOR MEN
Wetherby-Kayser Shoe Co.
215-217 So. Broadway

Drink Puritas Distilled Water
5 Gallons 40c Phones Home 10063 Main 8191
L. A. Ice and Cold Storage Co.

"Walk-Over" Shoes $3.50, $4, $5
J. F. HUGHES, Prop.

SANTA FE OFF
334 South Spring
Phones A8224, Main

Read this every day formation ing, Sante cial rates in train etc.

—thi

is tru

of the Kite T

"No artist's brush—no pen can describe the majesty of this it must ever remain uppermo inefaceable in memory.

The Kit Shaped Track

has always stood foremost am many sight-seeing trips of S California. It is unique in that mile, of the 166-mile trip, is a

NO SCENE TWICE SEEN

It circles the sunny San Valley and return trip is made Santa Ana Canyon. Stop of t is made at Redlands and an half-fifty-five minutes at Riverside afford ample time for visiting tractions of these—the show Southern California. Observat (50 cents) all the way.

Leave Los Angeles 8:30 a.m.; Pasadena 8:57 a.m.; return $3.00 round trip; limit $2.05 round trip Sundays; date of sale.

..Our folders tell.

SANTA FE OFF 334 South Spring Phones A9224, Main 720

Santa

EASY MARK.

G BY AN NCIENT GAME.

Thousand Dollars Taken from Ranchman.

Up His Money in a Fake Poolroom.

n He Is Running Away from the Law.

ed of $10,000 by smooth confi- men, who made him believe he ken part in a gigantic swindling r. Louis Guilbert, a ranchman of berg, Wash., yesterday related to Los Angeles police, the story of his ent in San Francisco.

ilbert is about 40 years of age. d spent practically all his life on ch.

owned 160 acres in Washington sold the ground a short time ago 2,000, receiving $10,000 and the re- ing $2000 was to be paid on time. r coming into this small fortune urred to Guilbert that it was time for him to get out into the and look around a little. He preparations to visit a sister in onio, Tex., and headed for that . He got as far as San Francisco. iding near the ferry depot he was ted by a pleasant-looking man ted him how he liked the city ated a conversation. Presently ew acquaintance, who gave the e of McGuire, turned and called m across the street. The new- was introduced as Lane. Lane for a little while and then that he was going down to a to put a little bet up on a for fun.

WISE ON THE TOWN.

ung man went to the room Lane put up a dollar. He won $3 ounted again for his two companions, and they departed. In the course of it was casually mentioned Lane was a multi-millionaire and that he didn't know about gay Francisco wasn't worth knowing. The same off-hand manner, Guil- was invited to spend the evening ing over the city. He readily ted and during the trip he also e beautiful and mentioned about 00 in the Ellensberg bank.

ust a very happy little party and next day they met again and vis- the poolroom. This time Lane, seemed to be in a careless mood, ded big races, winning more than at one bet.

y remarked at his good fortune left the place. It was then that eel was framed whereby Guilbert to lose his money.

following morning Lane and Mc- showed up at Guilbert's apart- and seemed much excited. They that they had a bet that couldn't d that Lane would put up Guilbert would furnish a like and they would get more than in return.

WIRES FOR DRAFT.

Guilbert listened eagerly and offered back for all the money he had in bank. It was refused by the con- tors and he wired his bank for a which was cashed. The party visited the poolroom and placed bet.

y had hardly done so when Mc- got into an argument with the ged proprietor of the place and fight resulted. McGuire ran over where Lane and Guilbert were ting. "They have worked the wire- game on us. Give me a gun I'll kill him," roared McGuire, in most anger.

pulled Guilbert by the arm. ay here with wire tappers, and we are caught. It means the peni- tiary," he cried. At the same mo- the men standing about, dashed ugh doors and windows to escape. seized Guilbert by the arm and ore they sprinted from the sup- ed danger.

y hurriedly bought the victim a et to San Antonio and gave him $80 started him out of town.

THE LIGHT DAWNS.

the way to Los Angeles Guilbert Marshal Kelly of Oxnard and be- ame acquainted, told of his misfor- and wanted to know whether he ld better give himself up. Kelly told he had been victimized and advised to stop over and report the case Los Angeles detectives.

formation was wired immediately San Francisco and an attempt will made to send Guilbert back to San ncisco today in order that he may up the work of running down the bbers.

Guilbert declares that he can take officers to the poolroom where the ndle was perpetrated and an effort be made to locate the gang and re the return of the ranchman's ney.

USES PITCHFORK ON DOG?

Osborn Fils Complaint Against La Verne Woman Whose Training "Stunts" Excite Their Ire.

unusual cruelty to animals charge preferred in Justice Ling's court, erday, against Mrs. L. Osborn of Verne by J. W. Grimes, her neigh-

e is alleged to have used both ends pitchfork on a dog when he re- d to "speak" for a piece of meat, n she went to feed him. In fact, alleged that she has a hobby of g to train an unmainly pup to do nts" and that her failure to impart wledge to it has led to much abuse. heard the dog yowling and looked ugh a crack in the fence," Grimes Deputy Dist.-Atty. Keetch, when pplied for the complaint. "Saw beating him with the handle of tchfork. When he started to yowl, oked the end of the handle down hroat. The dog was lying on his and was nearly scared to death. d her I was deputy sheriff and I would arrest her if she didn't

he woman who lived upstairs next told me that Mrs. Osborn had punching the dog with the tines e fork before I went over. week ago she tried to make the carry a paper home from the de- The dog didn't know what she ed and dropped it. Then she the paper in his mouth with a

persons who will testify against Osborn caused an insanity com- to be filed against her some ago. She was released after trial.

t hesitates about giving Cham- Cough Remedy to children. e no opium or other narcot- n is given with implicit con- As a quick cure for coughs olds, to which children are sus- e, it is unsurpassed. Sold by lers.—[Adv.

POLICE TO HOLD FUNERAL.

Victim of Highwaymen Will Be Laid Away Today by Many of His Brother Officers.

Funeral services of David Brooks, the patrolman who was murdered by highwaymen last Friday night, will be held this afternoon at the Overholtzer & Mills undertaking parlors, Grand avenue and Pico street. Services will begin at 2 o'clock.

Interment will be made in Inglewood Cemetery. All arrangements are under charge of Lieut. Murray. An honorary escort of twenty-four patrolmen will be under command of Lieut. Lenhausen. Sergts. C. R. Ross, C. E. Sebastian, F. L. Benedict, J. W. Grogan, G. H. Sparks and C. E. Johnson will be the pallbearers.

BLACK-FACE.

MINSTREL MEN MAKE MERRY.

STOCK ACTORS' CARNIVAL AT THE BELASCO THEATER.

Well-Known Members of Local Companies Disport to Raise Funds for the Players' Country Club at Ivanhoe—Various Amateur Hilarities Perpetrated.

Amachure minstrelsy is much like prize-fighting; the beginner is susceptible to overtraining, and the rough-and-tumble artist sometimes carries away the honors.

Some of the minstrels in the Players' Country Club performance at the Belasco Theater yesterday afternoon, had evidently overtrained. First place in the affections of the audience, however, must be accorded the new Langford of black-face, Frank Camp, who, with a rather insignificant allotment, literally hogged the show. Mr. Camp sprang out of nowhere—comparatively speaking—into immediate fame. But the audience has a suspicion that he once did these things for coffee and cakes, and doubled in brass besides.

Heine Stockbridge and Charles Ruggles, world's champion ingenue tamer, had a lively contest for the lightweight belt. Their brisk prelim was fully as interesting as the heavyweight contest a little farther on, between Messrs. Beasley and Stone, and into which Mr. Camp broke with overwhelming and victorious suddenness.

Altogether, it was a mighty big show, constructed and produced solely for the benefit of the suburban club of Ivanhoe.

It was preceded by a high-hat parade, headed by a red-coated band. The parade filled the windows along the route, caused three horses to balk, blocked traffic, and is suspected of abetting sundry cases of tire and engine trouble in careless carts trying to outdo it for speed. The parade may have been influential in selling a few more seats in the theater, but this is doubtful, as the people who were there yesterday—filling some twenty rows—had evidently made up their minds long since, for they were friends.

It was a long programme, and a very varied one.

The stage was under the direction of David M. Hartford, and the music shared jointly the rule of Harry Girard and Victor Schertzinger.

Mr. Hartford was likewise the interlocutor, while the "bones" were Messrs. Stone, Giblyn and Stockbridge, with Messrs. Beasley, Camp and Ruggles as the Tambos. Balladists were Edgar Temple, Harry Girard, John Douglas Walker and Charles Farwell Edson.

The programme named those who sat in the circle, but as some of the names adorned the lobby, and others sat in the audience, the list will not bear repetition.

Mr. Stockbridge sang "Gee, But You Look Awfully Good to Me;" Mr. Ruggles disported hilariously in "That Mesmerizing Mendelssohn Tune," Mr. Giblyn voiced a popular success in "Anybody Here Seen Kelly?" Mr. Camp won his first round in "Woodchuck," Mr. Stone doffed his heroics when he offered "You Never Can Tell by the Label," and Mr. Beasley forswore everything but the clowning as he did "I Was a Hero, Too."

The real singers sang good music. The audience listened respectfully.

The minstrelsy was followed by "The Ivanhoe Musical Five" — Messrs. Schertzinger, Camp, Andrews, Horne, and Ruggles; "The Coming Man," a comedy by A. Byron Beasley, with Messrs. Harry Duffield, Charles Giblyn and Beasley, and Dick Vivian as Magnolia, a female; George Field, in song and dance; the Plantation sextette, with Messrs. Stone, Camp and Giblyn as boys, and Messrs. Ruggles, Stockbridge and Horne as "girls;" Jimmy Swinnerton and George Herriman, in cartoon sketches, and, in conclusion, "A Bargain Day," musical afterpiece arranged for the club by Charles Alphin, and furiously participated in by a lot of honestogawd actors and a few that ain't.

It was a long show. It was too long, but it might be amended by allowing one verse and chorus only, for the singers of popular stuff, and obliterating some of the classics and near-classics voiced by the real vocalists.

Some slight improvements might be made by the players also. Lew Stone should be less confidential with his talk. George Field should remember that he is not addressing a stag burlesque audience. These changes will doubtless be made.

It will be given again this afternoon, and from both performances a very substantial sum ought to be netted for the club quarters at Ivanhoe.

RESISTING EXTRADITION.

Mexican Government Expected to Answer President's Request for Return of Los Angeles Men.

The District Attorney expects that the Mexican authorities will soon decide whether they will permit George A. Robbins, an assayer, to be extradicted to this city on a charge of bigamy. The President issued a request on the chief executive of the Mexican government three weeks ago for the assayer.

Robbins has written to his father, George C. Robbins, a mining engineer, that he is tired of being in jail, but that he is going to resist to the last, the efforts to bring him to this country. He says that his attorney has advised him to come without a fight.

The assayer is said to have married Genevieve A. Lindsay, a stenographer, whom he met in the building where he had an office, when he had a wife, who is a cripple.

His parents, as well as those of the young woman, have a high standing and feel keenly the notoriety the affair has brought them. Miss Lindsay's father is in favor of prosecuting Robbins with all possible vigor. His first wife has not taken any part in the efforts to bring him to trial.

Fire starting in the Flick Box Company plant at Dubuque, Iowa, burned over six acres of ground, doing damage of $200,000 before it was under control yesterday.

Bullock's
Broadway at Seventh

BULLOCK'S BARGAIN BASEMENT

These are some of the hats at $4.75

Bought—100 Splendid Trimmed Hats—At a Mere Fraction of Worth

—This morning, they go on sale in the Bargain Basement.
—An opportunity—No woman who needs a new summer hat (and what woman doesn't?) should overlook.

Most of Them Worth 2 and 3 Times the Price
We are Going to Sell Them for $4.75

—Hats in fancy novelty braids, Neapolitan silk and rough straw braids, all hand made hats, $4.75.
—Hats that are not scantily but that are generously trimmed with beautiful ribbons, velvets, flowers, loops of maline, chiffon and dresden silks. $4.75.
—Hats in every new style, and shade, and shape, and material, all included. $4.75.
—Look at the pictures; they are actual drawings of four hats taken from the lot. Aren't they beauties?
—One of them was guessed at $10.00, another at $8.00, by women who know millinery values and in a regular way, the guessers would not be wrong. But these hats are not to be sold in the regular way. They're special and extraordinarily so, and a dealer who wanted to close his season and needed money quickly is happy.

Remember—Just 100 hats and such wonderful bargain values, they are going to go like lightning.
—Don't be too late. Don't forget— —Buy hats today $4.75.
—Bargain Basement—

FACTS, FEATURES AND FANCIES FOR WOMEN.

BY OLIVE GRAY.

Hitch your auto to a comet!

The "very latest," is the earliest possible, just now. Before daylight, in fact.

A comet party, it should be.

If you have a roof—I mean a flat one,and accessible, invite your friends to a "comet party."

A sort of "private view" of Halley's comet, visible only an hour or so before daylight.

Be sure you ask only those who awaken in a good humor. There are people who would not be pleasant to meet, that early.

Have a telescope, if convenient; but just the human eye, will give a sufficient sensation. Talk learnedly about astronomy, if you know how; but if you do not, just point with pride to the stars. Next to knowing, is knowing that you don't know. The Book of Fame would have crowded into several editions, if more people had been able to say little enough. If you happen to know an astronomer, invite him to your comet party, and allow him to do the expatiating upon the habits of comets in general and this one in particular; or if you are not afraid of your neighbors, have some one read aloud, that exceedingly humorous article upon comets, written long ago, by Mr. Billiam Nye. There must be room for laughter, loud and long, when this is read, however.

When you have observed just how this particular Halley brand of comet parts its hair, and have noted well the cut and hang of its chantecler-colored satin train, invite your guests to breakfast. If your menu match the novelty of the early morning entertainment, the day will be well remembered.

Yes, to be sure, the comet will be visible in day time, by and by; but then it will be commonplace. The gloss will have worn off. It will be everybody's comet; not just Mr. Halley's and yours.

Exclusiveness is the thing; in comets, as well as clothes.

• •
•

Parted Hair.

Of course every one knows that, at present, few ladies restrict themselves in the matter of hair; but I saw a girl the other day who had carried free trade beyond the usual border, I thought.

It was on a West Adams car.

She was a pretty girl, and her coiffure was most elaborate and from the latest plate. It covered a wide range of color; I think "shade" does not express the violence of contrast.

She was wearing, I would judge, her mother's Jane, her sister's Gainsborough curls, her own switch and, of course, some of her own "tight on" pair.

I had no reason to complain of this arrangement, if the other parties were willing to stay at home, un-aired; save that I became so absorbed in trying to decipher which was switch, that I passed my corner, and had to walk back.

• •
•

On the Contrary.

I have sometimes wondered how the other half manage. With the hair of several heads piled upon one, there must be somewhere, a great vacuum.

Some one has figured out that hair grows from five to seven inches per year, under favorable conditions, and stays in the head from two to six years. It has also been discovered that hair grows faster in summer than in winter. Do the tropical climates furnish all this superfluous hair?

There is a mystery somewhere. Certain it is that, if a few have all the hair, there must be others who—"on the contrary," as the Frenchman said, at sea.

I always hesitate to tell a sea-sick story, or in fact any kind of "new" story, as it generally turns out to have been handed down for generations. However, if this one is old, I will give you the name of the person who told me; and you may settle with him.

On board an Atlantic liner, one rough morning, a Frenchman who had hastily left the salon, to repair on deck for the purpose of severing relations with his breakfast, was accosted, as he flapped listlessly beside the rail, by a brisk American who hailed him with a jovial "good-morning, pardner, have you breakfasted?"

"Au contraire," the gentleman from Paris wanly replied.

• •
•

Gloves and Pumps.

The suede shoes of last season are largely superceded by buckskin of the soft natural color.

I saw some extremely pretty ones, in a store on Broadway which deals exclusively in high class foot wear. These were on the new last—the "last last," I might say—which does away with the too short vamp, of the past few seasons, returning the foot again to something like normal. The color of the unfinished buckskin, matches so well with the washable chamoise gloves, that it is no wonder that it is popular. It also combines well with the new hat straws, and is far from in-harmonious with the pongees and linen colors.

Say what we will, for utility, there is nothing quite so dressy as light colored gloves. A pair of white gloves will give an air to almost any suit; and I for one, would like to see a return to the fashion of wearing them upon nearly all occasions. The white kid, with black stitching, are particularly good, this season; when black and white combinations are so popular.

With the coming of elbow, and short sleeves, upon occasion, long gloves will, of course, be a necessity. But it is not likely that the vogue of the short sleeve will be such that every one will take the liberty of wearing it upon all occasions, appropriate and inappropriate, as was the case a few seasons ago. Nothing could be more out of place, than for business girls to wear extremely short sleeves, at their work; unless it be the wearing of decollette waists, at any time save evening.

• •
•

For the Table.

Scalloped nut loaf, is a delicacy which one of my friends serves for a change, now and then.

She has a habit of preparing stale bread in a good way for keeping to use in stuffing, and scallops; so I will begin with that. She places the bread in a baking pan and makes of it a Swiebach, which she then runs through the meat chopper. These toasted crumbs, she put away for emergency use, instead of cracker crumbs. In making the nut-loaf, she first lines the bottom of the baking pan with the crumbs. Next she places over this, sliced raw tomatoes; next a layer of ground English walnuts; then a layer of cooked rice. Repeating this process until the baking dish is full; she then sprinkles grated cheese over the top; and bakes until a delicate brown. This is delicious, served with a vegetable salad.

Speaking of rice: The Japanese cook it in the following manner. To one cup of rice take five cups of boiling water, place in a double boiler and cook rapidly for fifteen minutes. Then take from the fire, place in an uncovered sauce pan, in the oven, after adding salt. In fifteen minutes, the water will have been evaporated, and te rice grains will be distinct and fluffy.

Referring to my mention of the mop made from dustless dusters, a correspondent writes that one of the department stores has for sale a large tat mop, impregnated with the same chemical used in the dustless dusters. She says it is reasonable in price and most satisfactory.

"When unexpectedly burned," prefaces a writer of household items, as an introduction to prescriptions for use in this emergency. One naturally wonders if many persons are expectedly burned; and if so, just what set of remedies would be advisable.

• •
•

They Say That:

Steel ornaments are very much used.

Contrasts of color are again the thing.

Rafia is used for many smart shopping bags.

Rich embroidery is much used this season.

Tussore and satin tailored costumes replace velvet.

The bib front is a distinctive feature of many dresses.

In foulards pin and polka dots and big coin spots prevail.

White belts were worn with the most elegant lingerie gowns.

The dressy colored blouse is enjoying a revival this season.

Dots and rings are much employed in the new foulard designs.

The pretty fluffy jabots are prominent in the spring neckwear.

This is essentially a silk season with foulards leading.

Tailor-made gowns of silk will be more used than ever before.

On Louis XII coats one sees three pocket flaps, one above the other.

Taffeta has come back to us again, soft and supple, with a satiny sheen.

Many mixtures are offered as substitutes for Royal.
None of them is the same in composition or effectiveness, so wholesome and economical, nor will make such fine food.

ROYAL
Baking Powder
Absolutely Pure

Royal is the only Baking Powder made from Royal Grape Cream of Tartar

Piano Buyers Look Into This

Have you compared the agencies carried by the different Los Angeles houses?

We honestly believe no other house has, or could control, a line equal to the following:

This is our Choice of the World's Market: KNABE, seventy-five years of experience behind it; MASON & HAMLIN, the artists' favorite; HARDMAN, the most durable piano made; PACKARD, with its beautiful finish in tone and case; CONOVER, with art cases and clever patented action; LUDWIG, the most popular and easiest sold piano in Los Angeles; KINGSBURY, better now than ever before—a fine grade at a low price; then we have WELLINGTONS and many others; not to overlook our favorite $195 PIANO, new, now quite famous all along the coast in our different stores.

The ANGELUS, in the Knabe and Emerson; INNER PLAYERS, in the Conover and Kingsbury; AUTOTONE, in HARDMAN and HARRINGTON PIANOS. Do we need to say more? You will find more variety here than most of the other stores combined. Look around and see.

OUR TERMS—They are liberal—not so high you have to go to a house of inferior standing—not so low that you are handled roughly by collection department if you lapse for unavoidable reasons.

OUR PRICES—Come in and see the tags—they sound like wholesale prices of the smaller dealers.

OUR COMPANY—Ask your banker for our rating. Compare it with other houses. It is too bad to use this argument, but we deserve your business, and want it. We have stores from Canada to Mexico.

OUR POLICY—The same as for the past thirty-three years. Out in the open—clean-cut—straightforward.

DO YOU NEED TO STOP AROUND, AFTER THIS.

Our Second-Hand Bargain Department has some unusual makes and prices this week: Two Steinways—Weber—Steck—Fischer—Bord—and others—from $75.00. Come while they last.

The Wiley B. Allen Co.
ALLEN PIANOS
416-418 SOUTH BROADWAY
OTHER STORES—San Francisco, Oakland, San Pedro, San Jose, Sacramento, Eureka, Phoenix, El Paso, Portland, Redlands, San Bernardino, Santa Barbara, Imperial, Huntington Beach.
THE PLACE TO BUY TALKING MACHINES AND RECORDS
SHEET MUSIC AND MUSICAL MERCHANDISE OF ALL KINDS.

SUIT SALES

An advertisement by S. Ishiri, the Japanese porter.

Funny how are differtiantially working brains of business man of Japan and by Hon. U. S. A.

"Banzai," say Japan merchant. "Here are Kimono worthy perhap 10 yen. Maybe I let you have for 60 yen. I need money to live."

Foxy American system. "Here are suit worth muchly more as $40. But I do not care for money. I are generous. Take it away for $15."

And always are foxy Hon. American outlooking for chance to give nice clothes away. He want to ruin himself for benefit of Hon. public, are he not. He are—not.

Mr. Jones, of Jones Jones Co., coming into office with cry tears running down shirt front. "My mother-in-law coming for visit tomorrow. Mark all the $30 suits up to $60 and then mark them down again and we shall make it a re-onion sale."

"Our old cat have gotten little cattens," say another merchant. "Let us sell $17 suttings marked down from $40 to $21.50 because of the increase in our stock."

"Aunt Louisa are getting bited by dog who omitted to wearing baseball mask," say third merchantly man. "Let us have great blood letting sale for celebration."

And still another merchant stating, "Baby are swallow pin last night, and making very sick. Let us have great upheaval sale."

But such clothing methods are differently very from those of Lowman & Company. This company have not any sales except that if you saying it that giving very much values are sales, then we are always sales making all the time. But we make to sell $15 suits for $15, and $20 suits for $20. Thank you.

Here are sample of value presenting.

SPRING MODELS in Kuppenheimer, Hirsch Wickwire, Michaels Stern, Fashion Clothes and Other Leading Makes.

Looman & Co.
INC.
E. W. LOWELL, Pres. J. F. ANDREWS Jr., Sec'y.
131 S. SPRING ST.

MOTHER'S FRIEND

A LINIMENT FOR EXTERNAL USE.

Cheerfulness and a bright disposition during the months before baby comes, are among the greatest blessings a mother can bestow upon the little life about to begin. Her happiness and physical comfort will largely govern the proper development of the health and nature of the child. Mother's Friend contributes much to the mother's happiness and health by the relief and mental comfort it affords. It is a liniment composed of penetrating oils and medicines which lubricate the muscles and tendons of the body, soothe the swollen mammary glands, cause a gradual expansion of the skin and tissues, and aid in the relief of nausea. The regular use of Mother's Friend greatly lessens the pain and danger when baby comes, and assures a quick and natural recovery for the mother. Mother's Friend is sold at drug stores. Write for our free book, containing valuable information for expectant Mothers.

THE BRADFIELD CO., ATLANTA, GA.

BETTER SHOES FOR LESS MONEY
Hollander & Funke
The Family Shoe Store.
428 South Broadway

Japanese Bazaar
THE YAMATO, Inc.
635 TO 637 S. BROADWAY.
We always serve you free with tea and cake in our pretty tea garden.

APARTMENT HOTEL PROJECTED BY THE ORENA ESTATE.

Notable Improvement for South Flower Street.

R. B. Young & Son, architects, are preparing plans for the seven-story reinforced concrete building pictured above. It will occupy a site on the east side of Flower street, between Sixth and Seventh. The structure will contain 233 guest rooms, together with a handsome lobby, parlors, smoking room and sample rooms. It is one of a number of buildings planned by the Orena Estate for the block bounded by Sixth, Seventh, Hope and Flower streets, which is owned in its entirety by this family.

MANY MISSING.

Continued From First Page.)

this they are themselves prone to get lost. A midnight departure for parts unknown, a fake suicide note or false clue is sometimes necessary. Quite often there comes a time when minds frenzied by fear or tortured by a relentless conscience, give way under the strain and the erstwhile victimizer becomes his own slayer.

BARNACLED BONES.

The call of the sea brings many to self effacement in depths garlanded with shimmering kelp ribboned and jeweled with glittering abelones. Few bodies lost in gardens under the sea ever float to the surface and all human records are lost when bones from the basis of mounds of barnacles and sea urchins and are gradually covered by sand.

A few cases of recent occurrence show how easy it is to lose track of any one who has no influential friends to keep up a search. Nearly every one knows of a few such instances.

Not long ago, Edward Anderson, living in a rooming-house at No. 215 Boyd street, was reported missing. He was absent for several days and returned to his room one night. In the morning his bed was found saturated with blood, and his personal belongings were left in the room as though he intended to return. Detectives investigated, traced every possible clew, and at last decided that the blood came from a gash in the arm of the missing man. How he received it, no one knew. Where he went is still a mystery.

A few weeks ago Walter Wood, a 17-year-old boy, who lived with his family at No. 946 Kingsley drive, appeared suddenly at the Good Samaritan Hospital with a severe wound of which he gave no account. He was again lost and there is no record or explanation of what became of him.

Some time in February, a 17-year-old girl came to her home in Santa Ana and told her parents a weird story about having met Jim Flynn, the prize fighter, and receiving a proposal of marriage. The romantic alleged sweetheart of the pugilist suddenly left her home and has not been reported among the returned or found. She probably never saw Jim Flynn, and it is certain he did not see her after she left home. Her parents said that she attended dance halls and skating rinks in this city and had her head turned.

The list following contains all of those who have been reported missing from January 1 to date. Undoubtedly many are now safe at home with their families, or among their friends, but no report beyond the missing one has relieved the detectives of the burden of a search or lookout. Among these are many who have never been located—some never will be.

ON THE MISSING LIST.

Peter Peterson, first mate of the steamship Trolica. Missing from San Pedro.

William Treath, No. 3809 Childs avenue, this city.

Florence Duncan, 28 years old, and her daughter, Etta, 14 years old, left husband and father at No. 904 East Fifty-second street.

Mrs. Julia Schroeder, escaped from Stockton Insane Asylum.

Mrs. D. Ferguson, sufferer from St. Vitus dance, strayed from her home in this city.

A. Davis, disappeared from his home on the Long Beach line, leaving a wife and two babies.

Ina Cantbury, who sometimes called herself Ina Lewis, left the home of her stepfather at High Grove, Riverside county.

Harry Nelson, living at the Harland Apartments, drew $150 from the bank and disappeared.

Lester Osborne, No. 435 California street, a 15-year-old boy, six feet tall, was reported missing from his home.

Mrs. Sarah Duncan, insane, disappeared from a rooming-house in this city.

Albert Wendt, demented, disappeared from No. 2700½ South Main street.

N. D. Swartout, vanished from the sight of his wife at No. 3011 Altura street.

A. L. Matthews, reported missing from No. 428 Carolina street.

Miss Elizabeth Miller, disappeared from No. 942 San Francisco street.

Ruth Calahan, 2½ years old, lost from No. 952 Birch street.

Robert Hawkins, vanished from his home at Terminal Island, where he kept store.

Arthur Boyce, 4½ years old, lost from the home of his parents, No. 1316 Reed street.

Sadie Madison, disappeared from her home, No. 846 Figueroa street.

Martin Paradowski, No. 3527 Marion Way, reported missing.

Charles Nolder, resident of Long Beach, reported missing.

Albert O. Waitt, missing from No. 56 East Forty-fifth street.

Mary Frances Staplin, 17 years old, missing from No. 529 Ross street, Santa Ana.

Ciaran F. Galloway, a 13-year-old boy, left his home, No. 3512 Central avenue. He was located in San Luis Potosi, Mex., but later disappeared and has never been heard from again.

Lee Romaine, was reported missing from No. 505 East Twenty-third street.

Thomas Courtney, reported missing from No. 847 Griffith avenue.

Edward Anderson, No. 215 Boyd street. Bloody bed found, his belongings were left in his room, but he was not located.

Myrtle Bailey, No. 2747 Stevenson avenue, reported missing.

Roy Carney, 12 years old, No. 3780 Wall street, reported missing.

Mrs. John Hayes, reported missing from No. 422 Stevens Place.

Frank Tami, 15 years old, missing from the Parental Home.

Louis Botwin, left his home and a tailor shop at No. 105½ North Vignes street.

Kermit Nutt, No. 1464 West Twenty-third street, a 7-year-old boy, reported missing.

Joseph Watson, 12 years old, reported missing from his home, No. 2330 Allesandro street.

Wallace King, disappeared from his home, No. 945 Hemlock street.

Albert Fernandez, missing from his home in Ocean Park.

Mrs. Lulu Stansfield, missing from her home in Fullerton, Orange county.

Orville White and Charles White, 19 and 13 years old respectively, left their home on West Ninth street.

Eugene Strength, 16 years old, missing from No. 1641 Reid street.

Baird Abiff, missing from Pomona.

Lorion McCoy, missing from the Hotel Watson.

John M. Sullivan, missing from No. 707 Kohler street.

Stanley Ciletti, No. 560 East Avenue 60, a 9-year-old boy, reported missing.

Julian Ovda, missing from No. 330 South Alameda street.

Domenico Santuchi, missing from No. 629 Uew High street.

James Willis, missing from Pico Station, on the Salt Lake line.

J. H. B. Johnson, reported missing from No. 518 Crocker street.

Mrs. Racheal Thompson, reported missing from No. 1241 East Twenty-eight street.

O. H. Veatch, missing from Willowbrook.

Ora Grant, missing from Covina.

Miss Rosa Koch, 15 years old, missing from No. 1342 West Thirty-sixth street.

J. G. Meacham, No. 2723 South Main street, missing.

Horace F. Foutz, disappeared from his job on the aqueduct and did not return for his belongings in a rooming house here.

W. D. Butt, a travelling man, walked out of the Hollenbeck Hotel and was lost track of.

Francis Roderigues, missing from No. 830 Gallardo street.

Walter Wood, disappeared from No. 946 Kingsley Drive.

J. McCready, missing from Whittier Reform School.

Miss Josie Villareal, disappeared from No. 502 Ducommun street.

Miss Cora Freanner, missing from Fallbrook, San Diego county.

Miss Nellie Leonhardt, missing from No. 459 Muldell Drive, Pasadena.

R. H. Jackson, missing from his home in Long Beach.

George Pyson, missing from No. 1022 Catalina street.

Sam Cornelius, 14 years old, No. 2124 East Ninth street, reported missing.

Charles A. Glenn, disappeared from the Hollenbeck Hotel, after saying he would return.

Mrs. Jennie Toons, No. 1222 King street, Pico Heights, reported missing.

Mrs. Norah Craw, missing from Holtville.

Alandro Ascomb, missing from No. 708 Francisco street.

Ramon Romero, No. 4709 Michigan street, reported missing.

John Alton, missing from No. 193 East Thirty-sixth street.

Elsie Smith, No. 758 Ruth avenue, reported missing.

MANY NOT REPORTED.

In three instances a name cannot be given because there was no known last name to the missing person.

Besides those recorded on the books there are dozens of cases which never get reported because the missing ones have no friends or relatives in this city who know that they were here. Four well known cases of disappearances were never reported, although newspapers took notice of the fact.

Those who have been found should appreciate the big task of the detectives and help them by dropping a postal card announcing their safety. In this way the ones who should be searched for will receive their undivided attention.

MAYOR FIRES POLICE CHIEF.

LEWISTON (Idaho) April 12.—[Exclusive Dispatch.] Lewiston was thrown into a municipal row today by Mayor Benjamin F. Tweedy, when he addressed a communication to Chief of Police A. A. Masters, informing him of his suspension and at the same time announcing the appointment of David Royalty, a former patrolman, as his successor. Mayor Tweedy declined to make public his reasons. A majority of the members of the Council are favorable to Chief Masters. The action of the Mayor has precipitated the movement for a recall which has been brewing for the past several weeks, and this afternoon prominent business men were in conference as to the candidate to be selected to make the race against the incumbent.

MORE NEGLIGENCE.

PRISONER DIES IN DRUNK TANK.

VICTIM OF ALCOHOL NOT GIVEN MEDICAL ATTENTION.

Scion of Wealthy English Family Who Suffers Misfortune, Is Arrested for Sleeping in a Saloon and Passes Away While Lying on Cold Cement Floor.

Charles Edwards, scion of a wealthy English family in Australia, was found dead in the drunk tank at the City Jail early yesterday morning. He had been in the tank about an hour when found. He had received no medical attention and had been permitted to remain where he dropped, on the hard floor.

An autopsy performed by Dr. Campbell showed the young man had died from acute alcoholism and a coroner's jury later returned the same verdict.

Edwards was a man of apparent refinement and through misfortune had been compelled to give up better lines of work for manual labor. However, he was well dressed at the time he was taken to the Police Station. He was about 30 years of age.

Shortly after midnight, Monday a bartender in the Vendome saloon at First street and Central avenue found Edwards asleep on the floor. It was closing time and Patrolman Gamash was called. He took the unconscious man to the nearest patrol box and sent him to the station. Edwards was removed from the wagon to the desk sergeant's window, and later put in the drunk tank. The doctors of the Receiving Hospital knew nothing of the case.

An hour later, a jailer in making his rounds noticed the inert form and investigated. He became alarmed and sent for Dr. Wiley, who pronounced Edwards dead. All that is known of the man and his connections in Australia was derived from a letter in his pocket. This letter which Edwards had written and neglected to mail, was addressed to Charles Thomas, No. 334 Elizabeth street, San Francisco. The body is at the Bresee morgue.

Local Beer, $1.00 Doz. Quarts.

Old Port, Sherry and other wines, $1 to $2 per gallon. All kinds of liquors. Phone Home A1078, Sunset Main 1641. Old Plantation Distilling Co., 108 S. Broadway.

Don't Be Bald

Almost Any One May Secure a Splendid Growth of Hair

You can easily find out for yourself if your hair needs nourishment, if it is thinning, getting dry, harsh and brittle, or splitting at the ends. You simply have to pull a hair from the top of your head and closely examine its root. If the bulb is plump and rosy it is all right; if it is white and shrunken, your hair is diseased and needs nourishment.

We have a remedy for hair troubles that cannot be surpassed. It has a record of growing hair and curing baldness in 93 out of 100 cases where used according to directions for a reasonable length of time. It will even grow hair on bald heads if the scalp is not glazed and shiny. That may seem like a strong statement—it is, and we mean it to be, and no one should doubt it until they have put our claims to an actual test.

We are so sure that Rexall "93" Hair Tonic will completely eradicate dandruff, prevent baldness, stimulate the scalp and hair roots, stop falling hair and grow new hair, that we personally give our positive guarantee to refund every penny paid us for Rexall "93" Hair Tonic in every instance where it does not do as we claim or fails to give entire satisfaction to the user.

Rexall "93" Hair Tonic is as pleasant to use as clear spring water. It is perfumed with a pleasant odor, and does not grease or gum the hair. We have it in two sizes, prices 50c and $1. We urge you to try Rexall "93" Hair Tonic on our recommendation and with our guarantee back of it. You certainly take no risk. Remember, you can obtain Rexall Remedies only at The Owl Drug Co., Inc., Los Angeles, San Francisco, Oakland, Cal.; Seattle, Wash., Portland, Oregon.

The new Slogan—"On to Imperial."

....The Next....

HOMESEEKERS' EXCURSION

under the auspices of the Los Angeles Times

Departs from Los Angeles Wednesday April 20, at 7:30 A. M.

To be gone Three Days and Three Nights, bound for the

Imperial and Coachella Valleys

with stopovers at the thriving towns of

Beaumont, Banning, Indio, Coachella, Brawley, Imperial, El Centro, Calexico, Packard, Cocopah, Heading, Yuma and Laguna

A chain of the most remarkable towns in the world.

A Grand Trip of 3 Days, including Transportation, Berth and Meals during Entire Trip $19

A splendid journey for broadening the knowledge of those in quest of the magnificent possibilities offered people settling in California.

Visit this wonderful section—once a vast stretch of waste land—now the equal in productivity of the richest lands in the world.

Make your reservations NOW for this trip—we can only make reservations for a limited number—get your application in early and

Don't get left as many were on the San Joaquin Valley Times' Homeseekers' Excursion.

For further information apply to

Manager The Times' Homeseekers' Excursion

The Times Business Office, First and Broadway.

Midway King Pin Oil Co.

In the Land of Gushers

This Company owns 160 acres in the center of Section 22, T 31 South R 24 E. No royalty to pay. We offer a block of treasury stock at 25c per share. Part cash—balance by the month.

We have two complete rigs now on the property and material on the ground for two more. We have bought a string of tools and shall commence drilling as soon as these tools are delivered.

Place Some Money With Us On This Stock and Watch Results

Directors

Frank B. Sturge
W. H. Neiswender
Harry C. Collins
Darrell Condley
Harvey Crane

Remember, we pay no royalty. You are sure to make money, so get in without delay.

J. Burris Mitchell, Fiscal Agent

Offices 912 Security Building

Home Decorators
Pease Bros.
640-646 SOUTH HILL ST.

MULLEN & BLUETT CLOTHING CO.
Corner Broadway and Sixth Sts
THE QUALITY STORE

Women's $25 Suits
Samples of the very latest styles. Don't miss them.....$15
ORIGINAL SAMPLE SUIT CO.,
338½ S. Broadway, 3rd Floor.

DR. CHA...

"crow's-feet" about the ... around the mouth.
FOR DEVELOPING ... and to restore those ... nursing or sickness, ... and rounding them into a ... tour, nothing equals this ... aration.
ON SALE AT ...
THE OWL DR...
FREE. Just send us your ... dress plainly written and ... a small sample of our ... gether with our useful ... of Massage," which ... trated lessons just how to ... face and form.
Dr. Charles Flesh ...
732 Fulton St., ...

Always ask for and ... Souvenirs
The Original
At all Liquor Dealers ...

Many smokers prefer ... cigars. Tell the dealer ... Single Binder. Factory, ...

BRADFO... BREA...
THE CLEANEST ...
SOLD IN LOS A...

Furnitur...
....At Cu...
DeBOIS & DAVIDSON ...
Between Spring and ...
213-14 West Sixth ...

Choice Me...
Lowest prices. "Pay ... save money" at
THE NEWMARK ...
522 and 524 S. Broa...

BRENT ...
712-714-716-718 So. ...
THE GREAT CREDIT ...
Real Spot Cash ...
EVERYTHING FOR THE ...
Furniture—Rugs—...

IrisCof...
½, 1 and 3-lb. Pack...
HAAS, BARUCH & ...

CALIFORNIA FURNITURE ...
BROADWAY NEAR SEVENTH
EXCLUSIVE AGENTS
GLOBE-WERNICKE ELASTIC ...

New Concelts Spring ...
10 Cent
Pretty Gifts, Useful ...
MONTGOMERY ...
Broadway at Fourth

Charles W. Er...
CLOTHING
Furnishings and ...
245-247 SOUTH SPRING ...

Hoffman ...
Millinery
425 SOUTH BROADWAY
Home ...

CURED ...
$5.00 Per Month.
DR. LEWIS & JAMES ...
Specialists for Men ...
317½ So. Spring St. ...

RETROSPECT...

OWERS FO... SUMTER

...Resident of This ... of First S...

Declares That U... Didn't Surre...

Lock of Hair Is T... by a Bull...

There is a question a... who fired the first shot ... er on the morning of ... but there is no dispute ... was lowered by Lieut. ... Hamner, now a resident ... Yesterday was the fifti... of the attack on Fort ... Lieut.-Col. Hamner cel... the Ingraham Hotel pla... with a hand almost as st... almost as keen as on tha... when the first Confeder... over the fort.

Lieut.-Col. Hamner's ... those early days is rem... and yesterday, as his ... back, he declared that h... how distinct the incide... with the attack stand ou...

"I was a regimental ... Sergeant, First Artiller... and with two companie... went over to Fort Sumter ... of December 28, 1860, fro... rie, which was about 1... Sumter. Maj. Anderson ... mand. Sumter was lea... attack than Moultrie, tha... on the land. When we ... for the Confederates cou... revert set and immediate... erection of batteries a... Sumter. They had heard ... which President Lincoln ... to us, and made a forma... Maj. Anderson for the su... fort.

FIRST SHOT FI...

"As I have been infor... Lieut.-Col. Hamner, ... sent back word by the ... the Confederacy that h... would be exhausted at a ... when he would then be ... evacuate the fort. But ... access to their demands ... was sent to him betw... o'clock on the morning of ... they would open fire ... within six hours time. A... declared Lieut.-Col. Ha... first shot was construed ... to begin the attack and w... a mortar on Johnson's Is... guards the firing of this ... ded to Ex-Gov. Ruffin ... from the frontal battery ... mand.

"The Confederates comm... o'clock in the morning ... not reply until about 7 o'c... it was light enough for ... the effect. Another reas... why we became our ... was rather limited. We ... limited supply of cartridg... bags were filled with pow... guns. And during the fir... set men to sewing up the ... der to keep up the firing.

"Our command was ... three reliefs—two hours ... hours off. As the fight p... the 13th we were reduced ... tack and coffee for each ... when this was consume... without food until the 14t... evacuated and boarded t... Baltic.

DEMAND FOR SURR...

"On the 13th the barra... fire and burned, and durin... ex-Senator Wigfall of S... over to the fort with a ... our surrender. When W... there was a cessation o... Maj. Anderson knew that ... not hold out, as the pro... exhausted. He was offere... terms to evacuate. About ... one and a half days' hard ... rangements were made tha... evacuate on the 14th. It w... to fire a salute of 100 guns ... by our own forces; but th... accident during this salute, ... about the twenty-sixth gu... one man was killed outrig... whole gun detachment wo... the salute ceased.

"I was stationed at the ... structions to keep it at t... of the salute, which I did. ... a Virginian, I felt that the... bing it into me. My pride ... It was an outrage, and I ... ten over it yet," he adde... humiliated. I had been off... Lincoln's election, by the ... Mayor of Charleston, a pos... Confederacy if I would leav... services and join them. I ... intention to secede in case ... was elected. This was in ... that they were planning ... Floyd, the Secretary of ... sending arms to the Charl... nal. I declined the offer. I ... with the Union forces and ... to stay with them. My ter... would have expired Februa... resolution for five years th... South Carolina seceded.

DOES NOT SURREN...

"I want to clear up one ... is misunderstood. We ne... dered Fort Sumter. Anders... mitted to evacuate on his ... and we went out, starin... carrying our colors and the... ing 'Yankee Doodle.' ... never! We boarded the ... Confederate steamer, and ... night, and on the morning ... she steamed over the bar ... aboard the Baltic, which w... us supplies."

Lieut.-Col. Hamner also ... the raising of the Union fl... ruins of Fort Sumter. Pre... coin commissioned Ande... brigadier-general, to perfor... Hamner begged permissi... the flag, to wipe out the ... of having lowered it, but A... not give him the permissio... stood on the platform amon... tators and heard Henry W... make the oration. He re... pride that he was a mem... storming party that attemp... ture Fort Sumter, but to t... shudders at the recollection ... row escape from death.

A bullet fired by a Con... the fort clipped a lock of ... his left temple and killed a ... dier almost at his feet. H... made a midnight sortie in ... perately striving to use a ... the bow. When he recalls t... and closes his eyes the c... hear the shrill scream of ... as it sped on its deadly mi...

NEGRO HIGHWAYMEN...

H. P. Anstill of No. 1450 ... 6th street, a switch repair ... Pacific Electric, was held ... robbed at Eighth and Tenne... late Monday night by two ... is believed the men who r... still are the same who have ... a number of petty robber... neighborhood lately. They ... a watch and a hook of rail... from Anstill.

DR. CHARL
FLE
FO

"crow's-feet" about the eye
around the mouth.
FOR DEVELOPING THE
and to restore those shrun
nursing or sickness, making
and rounding them into a beau
tour, nothing equals this wond
aration.
ON SALE AT
THE OWL DRUG
FREE. Just send us your na
dress plainly/written and we w
a small sample of our Flesh
gether with our useful little
of Massage," which explains
trated lessons just how to save
face and form.
Dr. Charles Flesh Fo
752 Fulton St., Brooklyn

For All
Kidne
AND
Bladd
TROUBL
There
Nothing on
Bouvie
Buch
Gi
Bouvi
Imitation
Always ask for and demand
Bouvier's
The Original
At all Liquor Dealers and

Many smokers prefer them
cigars. Tell the dealer you w
Single Binder. Factory, Peoria,

BRADFORD
BREAD
THE CLEANEST
SOLD IN LOS ANG

Furniture
.....At Cut
DuBOIS & DAVIDSON FURNI
Between Spring and
212-14 West Sixth

Choice Meats
Lowest prices. "Pay cash
save money" at
THE NEWMARKET,
522 and 524 S. Broadway

BRENT'S
712-714-716-718 So. MAIN
THE GREAT CREDIT HOU
Real Spot Cash Prices
EVERYTHING FOR THE H
Furniture—Rugs—Stove

IrisCoffe
½, 1 and 3-lb. Packa
HAAS, BARUCH &

CALIFORNIA FURNITURE C
BROADWAY NEAR SEVENTH
EXCLUSIVE AGENTS
GLOBE-WERNICKE ELASTIC BOOKCA

New Conceits Spring Jew
14 Carat
Pretty Gifts, Useful Idea
MONTGOMERY BROS.
Broadway at Fourth

Charles W. Enn
CLOTHING
Furnishings and Ha
245-247 SOUTH SPRING STRE

Hoffman
Millinery
425 SOUTH BROADWAY.
Home F4958.

CURED AT
$5.00 Per Month.
DR. LEWIS & JAMES CO.
Specialists for Men
217½ So. Spring St.

RETROSPECTIVE.

OWERS FORT SUMTER FLAG.

Resident of This City Tells of First Shot.

Declares That Union Force Didn't Surrender.

Lock of Hair Is Taken Away by a Bullet.

There is a question as to the man who fired the first shot at Fort Sumter on the morning of April 12, 1860, but there is no dispute that the flag was lowered by Lieut.-Col. W. H. Hamner, now a resident of this city. Yesterday was the fiftieth anniversary of the attack on Fort Sumter, and Lieut.-Col. Hamner celebrated it at the Ingraham Hotel playing billiards, with a hand almost as steady and eyes almost as keen as on that historic day when the first Confederate shot flew over the fort.

Lieut.-Col. Hamner's memory of those early days is remarkably clear, and yesterday, as his thoughts turned back, he declared that it is wonderful how distinct the incidents connected with the attack stand out in his mind.

"I was regimental quartermaster-sergeant, First Artillery," he said, "and with two companies of artillery went over to Fort Sumter on the night of December 26, 1860, from Fort Moultrie, which was about 1200 yards from Sumter. Maj. Anderson was in command. Sumter was less accessible to attack than Moultrie, the latter being on the land. When we entered Sumter the Confederates construed it as an overt act and immediately began the erection of batteries and enfilading Sumter. They had heard of the relief which President Lincoln was sending to us, and made a formal demand on Maj. Anderson for the surrender of the fort.

FIRST SHOT FIRED.

"As I have been informed," continued Lieut.-Col. Hamner, "Anderson sent back word by the emissaries of the Confederacy that his provisions would be exhausted at a certain time, when he would then be compelled to evacuate the fort. But, as he did not accede to their demands, a message was sent to him between 2 and 3 o'clock on the morning of April 12 that they would open fire on the works within an hour's time. And they did," declared Lieut.-Col. Hamner. "The first shot was construed as a signal to begin the attack and was fired from a mortar on Johnson's Island. Afterwards the firing of this shot was confided to Ex-Gov. Ruffin of Virginia, from the heaviest battery on Morris's Island.

"The Confederates commenced about 4 o'clock in the morning and we did not reply until about 7 o'clock, or until it was light enough for our shots to take effect. Another reason for the delay was because our ammunition was rather limited. We had only a limited supply of cartridge bags. These bags were filled with powder for the guns. And during the fight we had to use men in sewing up the bags in order to keep up the firing.

"Our command was divided into three relays—two hours on and four hours off. As the fight progressed on the 13th we were reduced to one hardtack and coffee for each man, and when this was consumed we were without food until the 14th, when we evacuated and boarded the transport Baltic.

DEMAND FOR SURRENDER.

"On the 13th the barracks caught fire and burned, and during this time ex-Senator Wigfall of Texas came over to the fort with a demand for our surrender. When Wigfall came there was a cessation of hostilities. Maj. Anderson knew that he could not hold out, as the provisions were exhausted. He was offered his own terms to evacuate. About noon, after one and a half days' hard fighting, arrangements were made that we should evacuate on the 14th. It was intended to fire a salute of 100 guns to the flag by our own forces; but there was an accident during this salute, somewhere about the twenty-sixth gun, in which one man was killed outright and the whole gun detachment wounded, and the salute ceased.

"I was stationed at the flag with instructions to lower it at the conclusion of the salute, which I did. But, being a Virginian, I felt that they were rubbing it into me. My pride was hurt. It was an outrage, and I haven't gotten over it yet," he added. "I felt humiliated. I had been offered, before Lincoln's election, by the son of the Mayor of Charleston, a position in the Confederacy if I would leave the Union service and join them. It was their intention to secede in case Mr. Lincoln was elected. This was in July, 1860, that they were planning secession. Floyd, the Secretary of War, was sending arms to the Charleston arsenal. I declined the offer. I said I was with the Union forces and I was going to stay with them. My term for service would have expired February 5, but I reenlisted for five years the day that South Carolina seceded.

DOES NOT SURRENDER.

"I want to clear up one point that is misunderstood. We never surrendered Fort Sumter. Anderson was permitted to evacuate on his own terms, and we went out, starving men, but carrying our colors and the band playing 'Yankee Doodle.' Surrender—never! We boarded the Isabella, a Confederate steamer, and stayed over night, and on the morning of the 15th she steamed over the bar and put us aboard the Baltic, which was bringing us supplies."

Lieut.-Col. Hamner also figured in the raising of the Union flag over the ruins of Fort Sumter. President Lincoln commissioned Anderson, then brigadier-general, to perform this duty. Hamner begged permission to raise the flag, to wipe out the humiliation of having lowered it, but Anderson did not give him the permission. Hamner stood on the platform among the spectators and heard Henry Ward Beecher make the oration. He relates with pride that he was a member of the storming party that attempted to capture Fort Sumter, but to this day he shudders at the recollection of his narrow escape from death.

A bullet fired by a Confederate on the fort clipped a lock of hair from his left temple and killed a Union soldier almost at his feet. Hamner had made a midnight sortie in a boat, desperately striving to use a howitzer in the bow. When he recalls the incident and closes his eyes the colonel can hear the shrill scream of the bullet as it sped on its deadly mission.

NEGRO HIGHWAYMEN BUSY.

H. P. Anstill of No. 1450 East Fortieth street, a switch repairer for the Pacific Electric, was held up and robbed at Eighth and Tennessee streets about Monday night by two negroes. It is believed the man who robbed Anstill are the same who have committed a number of petty robberies in that neighborhood lately. They secured $15, a watch and a book of railway tickets from Anstill.

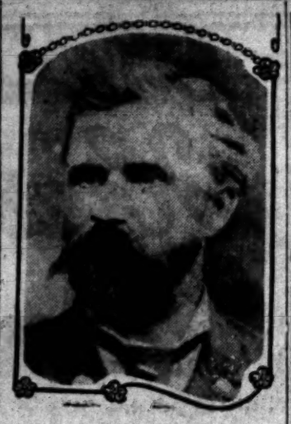

Lieut.-Col. W. H. Hamner, U.S.A., (retired) who lowered the flag on Fort Sumter fifty years ago yesterday.

RESTS ON OARS.

TRUNK LOOTING CHARGE DROPPED.

JEWELER AND WIFE WILL NOT BE ARRAIGNED.

County Prosecutor Says He Is Having an Investigation Made of Information Given by the Accused Couple and Other Complaints Are Likely to Be Made.

Albert and Julia Fink, who are accused of having "switched" the check on a trunk in order to perfect a heavy claim against the Southern Pacific, will not be given a preliminary hearing before Justice Summerfield tomorrow, as was scheduled.

Late yesterday afternoon Deputy Dist.-Atty. Blair wired the witnesses in San Francisco not to come here, and announced that he will ask to have the charge dismissed when the case is called for examination.

The case has been plunged into much mystery since the Finks were released and their attorneys declared that they could produce the person who changed the trunk check on the way to San Francisco and looted the trunk of more than $10,000 worth of jewelry.

Evidence, which was furnished to the deputy District Attorneys has caused a detailed investigation of the clews contained in the information. It has reached the point where it indicates that evidence will be found which will entirely exonerate the Finks or will throw a greater cloud of guilt about them.

Blair will not give out the exact line of investigation, but says it is possible that the jeweler and his wife may be arrested again, if there are certain developments.

The attorney wired E. B. Carson, general baggage agent of the Southern Pacific Railroad, with headquarters in San Francisco, that the dismissal of the action now pending will be no bar to future proceedings against the defendants.

The telegram also stated that a letter would follow. It is understood that the letter contains stories which must be investigated before new complaints are filed.

"I do not feel that we would be justified in spending the county's money to go up against the alibi the Finks presented before," said the attorney yesterday. "We have more evidence than we had then and have a promise of greater developments. In a short time we will know whether we can break down this alibi. If we can, we will proceed against the Finks.

"They have declared that they could assist us in putting our fingers on the right parties. If they can, we will be glad of it. All we desire is to bring the guilty ones to justice. We have not exonerated the jeweler and his wife from all connection with the affair and will not do so until our investigation has furnished proof of their innocence.

"DECORATIONS" ANGER WOMAN.

Witness Against Contractor in Justice's Court Uses Fiery Words Until Husband Interferes.

The suit of Bruce Stevenson against Fred A. Chapman, a painting contractor, for damages done to the former's house while "decorating" it, assumed some interest yesterday when Mrs. Stevenson was called to testify. She used some fiery words to the defendant's attorney, and when Chapman was called to testify, she quickly walked toward the witness stand and defied him to say she had not told the truth. She was led from the courtroom by her husband, who does not take the procedure so seriously.

"When he got through with the house it was not fit to live in," she declared. "I havn't entertained since. I would be ashamed to have any of my friends come in and see the condition it is in."

The case was submitted. The Justice indicated in his remarks that he would probably give some solace for the holes in the carpet, the spots on the wall and the scars on the woodwork, which Chapman is alleged to have made.

The second Japanese domestic bond conversion of $50,000,000 has been oversubscribed one and a half times.

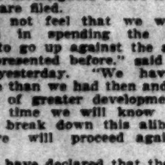
The artistic nature of good taste demands quality.
Knox Hats
are sold on reputation and bought on faith.
Gentlemen's Hats
KNOX HAT STORE.
Ladies' Hats
N. ROSSITER.

MARICOPA
THE GUSHER FIELD

THE Big Lake-View spouting 40,000 barrels daily. The opportunity is golden and now yours. Listen—you can buy pre-organization stock in a company now being organized with 1,000,000 shares, par value $1.00, for Five Cents Per Share. This company will operate on property well within the gusher field. Remember you buy this pre-organization stock at Five Cents a share. No stock for that price after organization.

SOUTHERN INVESTMENT COMPANY
221-222 I. W. HELLMAN BUILDING
411 South Main Street, Los Angeles
Telephones—F-1465 Main-7553

Walk-Over
Boot Shops
Cor. 4th and Spring and 111 So. Spring

THE POPULARITY OF Walk-Over Shoes is based on the solid definite facts of superior value, entirely distinctive style and comfort that IS comfort.

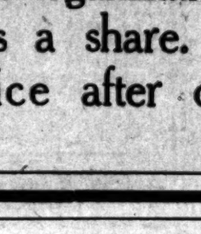

Walk-Over Shoes are sold direct to you through exclusive Walk-Over stores without any superfluous middlemen's profits. You get 100 cents' worth of honest shoe satisfaction, style and comfort for every dollar you pay for Walk-Over Shoes.

A handsome new two-strap pump; fits as snugly and perfectly as any oxford; no-slip heel. Shown in gun metal, black suede and patent $4

White Linen Boot
An exceedingly clever model of white linen, with pretty pearl buttons. Fits like a glove; new and stylish.... $4

Many exclusive new styles for both men and women shown at both Walk-Over stores now.

Expert careful fitting a Walk-Over feature.

No Deliveries Enables Us to Sell for Less
Stamp Specials at All Times
PEERLESS MARKET AND GROCERY
Ninth and Main
Phones, 10291, Bdw'y. 3282

R. D. Bronson Desk Co.
We are continually securing additions to our stock of high-grade desks and office furniture in our new location.
221-223-225 WEST 7TH ST.

Legal

NOTICE OF PUBLIC SALE. DEPARTment of the Interior, Land Office at Phoenix, Arizona, March 29, 1910. Pursuant to Act of Congress approved April 30, 1908 (35 Stat., 77) and regulations issued thereunder, notice is hereby given that on May 10, 1910, at Parker, Arizona, beginning at 10 a. m. and continuing from day to day, as long as necessary, we will offer singly at public sale to the highest bidder at not less than the appraised value thereof, the unentered and unreserved lots in Parker Townsite, Arizona, as delineated and designated on the plat thereof approved by the Secretary of the Interior on June 14, 1909, and now on file in our office. Bids may be made by agents but not by mail. On any accepted bid of $25 or less full payment must immediately be made, and on any accepted bid exceeding $25 payment of that amount must be made at once, and the remainder must be paid to the receiver at Phoenix, Arizona, on or before November 1, 1910. Failure to make any payment as above required will forfeit all rights under such bids including forfeiture of all money paid. All parties are warned, under the penalty named in Section 2373 U. S. Rev. Statutes, against any combination or action tending to hinder or embarrass the sale of said lots or to prevent free competition between bidders. FRANK H. PARKER, Register. CHARLES M. ARNOLD, Receiver.

PROPOSALS FOR FUEL, OILS, FORage and Bedding—San Francisco, Cal., March 15, 1910—Sealed proposals in triplicate, will be received here, and at office of Quartermaster at Fort Rosecrans and Presidio of Monterey, until 11 A. M., April 15, 1910, and at the office of the Depot Quartermaster, Honolulu, H. T., until 9:00 A. M., April 15, 1910 and then opened, for furnishing, during the fiscal year commencing July 1, 1910, wood, coal, fuel oil, mineral oil, grass, forage, bedding, etc., for posts and stations in the Department of California. Preference given to articles of American production, conditions of quality and price (including in the latter foreign productions the duty thereon) being equal, and such preference given to articles of American production produced on the Pacific Coast to the extent of consumption required by the public service there. Information furnished on application to the quartermasters at Fort Rosecrans and Presidio of Monterey, the Depot Quartermaster, Honolulu, H. T., or to undersigned. F. VON SCHRADER, Chief Quartermaster.

U. S. Engineer Office, 723 Central Bldg., Los Angeles, Cal., April 11, 1910. Sealed proposals for furnishing crude oil at Los Angeles Harbor, Cal., will be received here until 11 a.m., May 11, 1910, and then publicly opened. Information on application. Chas. T. Leeds, 1st Lieut., Engineers.

Christie Shoes
At Less Than Cost
412 SOUTH SPRING ST.

"THE LEADING MILLINERY HOUSE OF LOWER BROADWAY"
SCOFIELD MILLINERY CO.
737 SOUTH BROADWAY

THE OIL STOCK With the Guarantee

I WANT EVERY MAN who contemplates an investment in Oil Stock to see me first. I offer chances of profit, while at the same time positively safeguarding you against loss. Do not buy Oil Stocks hastily. You may be a long time repenting. Buy judiciously, and you will ever afterwards thank me for my advice.

I OFFER this, subject to prior sale, the remant of 50,000 shares of Pre-Organization Stock in the BUENA MIDWAY OIL CO.

At 10 Cents a Share

This stock is underwritten by the Granite Securities Company, so that any purchaser thereof who becomes discouraged, dissatisfied or displeased, may surrender his stock and receive Gold Bonds to the face value of his investment, upon which he will receive legal rate of interest, and be paid in full upon maturity. You need not hesitate to withdraw funds from a savings bank, to put into a proposition of such merit as this. You simply CANNOT LOSE WHAT YOU PUT IN, even if our Oil Company falls down, for back of us stands the underwriting company bonded to make good. YOU MAY MAKE A FORTUNE OUT OF WHAT YOU INVEST, and it will be our endeavor to win that for you and for us all

Nothing to Lose and Everything to Win —That is My Proposition.

See me before this block of pre-organization stock is taken up. Organization will soon be effected. Price of stock will be much higher after that.

The Oil Stock With the Guarantee

L. M. Gregory
Fiscal Agent for BUENA MIDWAY OIL CO., 502 Frost Bldg., Second & Broadway.

3 DOCTORS—EXPERT SPECIALISTS
SEVENTH YEAR IN LOS ANGELES
FREE Consultation, Examination and Treatment Until Cured.
Catarrh and Chronic Diseases
Try It At Our Expense—Not Yours
Cured Patients Are the Best Advertising Medium
We do this to further introduce our Specific German Remedies for the cure of Disease. The Germans are far ahead of all other nations in the discovery of new remedies for the cure of diseases; one well-known remedy may be mentioned—Antitoxin. This remedy has reduced the death rate of Diphtheria 75 per cent. The world looks to Germany for nearly all new and valuable remedies. We cure all curable diseases—Nervous Diseases, Hydrocele, Rupture, Varicocele, Goitre, Blood Poison, Piles, Ulcers, Leg Ulcers. Don't waste time on old treatments. Come at once and get the newest and best in the world. Our methods are new and far ahead of the old. We cure in half the time. Special to members G. A. R. and W. R. C.

CANCER Special Department for the scientific and effective treatment of Cancers and Tumors only, without the Knife. Cured Without the Knife. KNIFE. Hundreds of references. Cured patients are the best references. Three Doctors. Specialist of 40 years' experience in charge, who treats all cases with the NEW GERMAN REMEDIES.

BREAST TUMORS removed without surgical operation or pain in 7 days. We also cure them WITHOUT REMOVING ANY OF THE BREAST. OUR NEW METHODS. Pay when cured. Guarantee. Fee, $10—any skin cancer. First-class sanatorium. Book free. Write for it. See us before you pay any money. First-class offices. Class A building. Separate departments for Men and Women.

HOURS: 10 to 4, 7 to 8. Sunday, 10 to 12.

The New and Scientific Treatment of Diseases based upon the cellular pathology of Prof. Virchow, the greatest scientist of modern times.

The complex human body can be reduced to very simple elements—cells and intercellular substances to which they give origin; these two elements make up every tissue of the body. It is now universally accepted that the cell is the seat of nutrition and function. Health and disease must be considered as terms referring not to the body as a whole, but to the cells of which it is composed. The complete healthy life of a cell consists in the perfect performance of all of its functions, failure in any one of these will cause disease.

We should have abandoned long ago the theory that disease is due to a disorder of the blood. The blood is itself a product of the cells of the body, and its condition does not determine their health or disease, but is an index of their condition. We must examine and direct our treatment to the cells if we ever expect to cure diseases.

Food is taken into the body, digested and absorbed; the blood carries the prepared foodstuff to the cells, where they are taken up and become part of the substance of the cell, replacing some older material which has been broken down.

Our New System supplies the cells with that which is necessary to remove the disease and quickly restore the patient to health. This in the last analysis is the only scientific method of curing diseases.

This simple statement of facts has never before been given to the public. These facts cannot fail to impress deeply the minds of all intelligent persons. Please call at our offices or write for further information.

THE GERMAN REMEDY COMPANY
Rooms 224 and 225, Second Floor, San Fernando Bldg., Fourth and Main Sts.
Los Angeles, Cal. Phone Main 4020.

CANCERS CURED

WITHOUT KNIFE OR PAIN OR PAY UNTIL CURED
HUNDREDS OF TESTIMONIALS FROM PEOPLE WHO WILL WRITE YOU THAT WE SAVED THEIR LIVES
BOOK SENT FREE. PRINTED GUARANTEE
THIRTY-SIX YRS. CURING CANCERS
We cure other diseases on same terms. CANCER NEVER PAINS until last stage. Come while it is small, before it poisons deep or attaches to bone. We refuse hundreds who wait too long. A Tumor or Lump IN WOMAN'S BREAST IS OFTEN CANCER, AND IF NEGLECTED IT WILL POISON DEEP IN THE ARMPIT AND FATAL RESULTS FOLLOW QUICKLY.

Head Physician
Head Lady
ADDRESS DR. S. R. CHAMLEY FOR THE FREE BOOK
Offices 745 and 747 S. Main St., Chanley Bldg., LOS ANGELES, CAL.
Kindly SEND THIS to Some One With CANCER

LOW ROUND TRIP RATES
TO ALL EASTERN CITIES
During the Summer Months, with Stop-over privileges
CANADIAN PACIFIC RAILWAY
Six Hundred Miles of Unsurpassed Scenery through the CANADIAN ROCKY MOUNTAINS
CALL OR WRITE FOR RATES AND INFORMATION
E. E. PENN, General Agent Passenger Department, 645 Market St. (Palace Hotel Bldg.), SAN FRANCISCO
A. A. POLHAMUS, Traveling Passenger Agent, 332 S. Spring St., LOS ANGELES

Maier's "Select" Beer
A Perfect Beer for Particular People

Los Angeles County—Correspondence from Its Cities and Towns.

NEWS REPORTS FROM CORRESPONDENTS OF THE TIMES.

PASADENA.

TO KNOCK OUT THE CRUDITIES.

BUILDING ORDINANCE IS TO BE PUT INTO SHAPE.

Competent Board of Architects Will Handle the Matter—Auto Load of Chorus Girls and Escorts from Los Angeles Comes to Grief—Petition for Car Line.

Office of The Times, No 8 S. Raymond Ave.

PASADENA, April 13.—In the opinion of the City Council, Pasadena has reached the point where more attention must be paid to building restrictions and fire limits. A short time ago the matter was referred to City Attorney Carr to draft a proper ordinance. After consulting ordinances of many of the large cities of the country the City Attorney decided that the matter should be handled by a competent board of architects. Accordingly yesterday he made such a recommendation and the Mayor was authorized to make the appointments.

In the opinion of the City Attorney, Pasadena needs different building restrictions from other cities on account of the natural surroundings. He says there should be some code adopted for better fire protection and more uniform buildings. The present ordinance is crude and has been amended so many times that its original context is scarcely recognized. The fire limits are also said to be irregular and unsatisfactory. The city has never had a building inspector or any one to give proper information regarding the kind and class of structures to be erected within the fire limits.

It is proposed to have a committee of architects draw up a tentative code which will be reasonable and conform with the general plans of Pasadena architecture. The legal department will mould this into shape. The code will specify the employment by the city of a building inspector and his duties.

JOY RIDE, COLLISION.

A joy ride of a party of Los Angeles chorus girls and male escorts was brought to a sudden end in East Pasadena night before last, when the auto, after colliding with a passenger alighting from an electric car, swerved into the car tracks, turned turtle and the occupants were piled in a heap under the tonneau. None were seriously injured. The roadbed of the electric lines on Colorado street at that point is being repaired, and the girls tumbled among broken rocks and railroad ties. According to the statements of those who assisted the occupants of the car from the wreck, there were ten in the auto. This is a Knox and bore the license number 15772. It is said to have been hired by the party in Los Angeles earlier in the evening. The car was bowling down Colorado street at a good clip when R. W. Turnbull, who resides in Chicopee street, alighted from the Amanda Park car coming in the opposite direction, directly in the pathway of the auto. The chauffeur, endeavoring to avoid a collision with Turnbull, ran the car into the railway ditch, and in an instant the ten occupants were piled in a heap beneath the overturned automobile.

Passengers of the electric car and others rushed to the rescue and were greatly surprised to find that although the greater portion of them were pinned beneath the debris nobody was seriously injured. Turnbull was slightly bruised by the auto.

The auto was pulled to the side of the road and remained there throughout the day. One of the girls in the party sustained a few cuts about the face, which were dressed by a physician, after which the party returned to Los Angeles by electric car. The names of those in the party were withheld by the local police, but through other sources it was learned that they were Charles Marquette, H. L. Clark, Harry Gordon, Grace Smith, Ruth Leslie, Annie Whipple, Bessie Geigler, Marian Hoffman and two others. William Mountain, of No. 416 South Spring street, is said to have been in charge of the machine. The accident terminated with satisfactory adjustment of damages to all concerned.

PAYS PERCENTAGE.

The City Treasurer reported to the City Council yesterday morning to the effect that the Pacific Electric Company has paid $220.61, which is 2 per cent. of the gross earnings under franchise No. 508, which covers 1.73 miles of track within the city limits. The report states that the gross earnings of the Pacific Electric Company for the year ending February 17 were $1,075,422.82, including earnings on a total mileage of 208 miles. Franchise No. 508 is a special one covering a small piece of track.

An amended ordinance was passed through the Council yesterday regulating the pay for city employés, as follows: Street inspectors, $3 per day; sewer cleaners, $2.50; steam engineers, $3; teamsters, $3.50; man and team, $5; common laborers, $2.25.

Twenty-one residents of North Pasadena, north of Washington street, between Fair Oaks and Lake avenues, petitioned the City Council asking that the Pacific Electric Company be compelled to build a street car line through that district. The petition was filed.

W. J. Hogan and Frank Hogan sent an urgent request to the Council yesterday insisting that something be done to improve El Molino avenue, between Colorado street and the Santa Fé tracks, which they state is practically impassable.

MORGAN PARTY.

The Morgan party, consisting of Mrs. J. Pierpont Morgan and daughter, Miss Anna Morgan, Miss Rhett and Miss Sellers, left the Raymond yesterday afternoon in their private car for Santa Barbara. Their original intention was to go east from Pasadena, stopping off at the Grand Canon, but plans were altered yesterday morning. They now expect to spend a few days in Santa Barbara, going directly East from that point.

FOR SANE FOURTH.

The City Council yesterday morning passed an ordinance for a "Sane Fourth of July" this year. The firing of fire-crackers, blank cartridges, toy pistols and other instruments of noise will be permitted at Tournament Park from 12 to 1 o'clock, only, by members of Godfry Post G.A.R. and Spanish War Veterans, who are supposed to be accustomed to the proper use of powder. The grand stand seats will be free for all small boys who care to watch the celebration.

HIGH SCHOOL BONDS.

The Board of Education will issue tomorrow a printed statement in which it will present to the citizens in detailed manner the proposition outlined for the proposed new High School building. This statement will also explain the reasons for the call for the $500,000 bond issue.

The statement will give the reasons for not building an addition to the present High School building and will also outline the plans for the new structure. It is proposed to build a polytechnic high school of reinforced concrete, fireproof, and for the accommodation of 1500 or more pupils. The structure will be fitted up to carry on a complete up-to-date polytechnic school with the most approved ideas in machine shop, wood-working and wood-turning departments, as well as domestic science and art courses.

Projected plans for the Board of Education will probably include in the budget for next year appropriations for the carrying on of at least one vacation school for the benefit of backward students, who wish to devote a portion of the summer recess to study. Last night at the board meeting, permission was granted Prof. Stewart and Mrs. Patton to conduct such schools in the Wilson and McKinley buildings.

AFTERNOON TEA.

The largest social function of yesterday was the tea given by Mrs. Clarence B. Hall of South Grand avenue, which was enjoyed by 150 women of the younger society set.

Gold of Ophir roses and yellow tulips were used in decorating the living-room, where the young hostess received, assisted by Mrs. Ira C. Goodridge. Mrs. Hall wore a dainty white frock of French hand embroidery and carried a sheaf of white lilies. Mrs. Goodridge was becomingly attired in white chiffon voile over pale green.

In the dining-room Papa Gontier roses adorned the table, which was presided over by Mmes. C. Waring Lemingwell and Volney Craig during the first hour, Mmes. Edward J. Sheehan and John R. Bragdon the second hour. Others assisting were Mmes. William St. John Ranney, J. Foster Rhodes, Jr., Hiram Barlow, Misses Edith Rowland and Caroline Funk.

BRIDGE PARTY.

Mrs. H. Page Warden was the hostess at a small bridge party yesterday afternoon at her home on South Grand avenue. Those present were: Mmes. Charles Crane Perkins, Robert Pitcairn, Jr., Charles D. Callery, Henry M. Robinson, William Kerr, Edward R. Kelham, Harrison L. Drummond, William Park, John S. Cravens, Samuel Cupples Pierce, and Freeman A. Ford.

ROSE-COLORED LUNCHEON.

Mrs. J. H. Harrison and her daughter, Mrs. Russell Bennett, entertained yesterday with an elaborately appointed luncheon at Annandale Country Club.

Roses were used in decoration of the table and all the accessories were in rose pink. Covers were laid for Mmes. Albert Sherman Hoyt, J. M. Mothershead, Eben P. Clapp, A. Moss Merwin, Joseph B. Durand, Henry M. Robinson, John W. Hugus, Norman Bridge, John P. Moore, Blaney, George H. Christian of Minneapolis. Mmes. Harrison and Bennett, who have been wintering at La Solano, will leave next week for New York and will spend the summer in European travel.

HOTEL ARRIVALS.

Green: M. J. Carboy, Chicago; James C. Ross, Toronto; Mr. and Mrs. T. T. Gage, Cleveland, O., and daughter, Mrs. C. R. Derr, Newbery, Or. Mr. Gage is vice-president of the New York Central lines and is traveling in his private car. The party will go north tonight.

Maryland: H. C. McMasters, Sacramento; Mr. and Mrs. Robert T. Swofford, and daughter, Miss Ethel Swofford, Kansas City; A. T. Bell, Atlantic City.

Phelps for wall paper and paints.

Hotel Maryland and Maryland bungalows will remain open all summer.

Abalone blister pearls. Unique mountings, lowest prices. Grace Nicholson's, No. 46 Los Robles.

Hotel Vista del Arroyo. New annex. Bungalows. Unexceptionable environment. Pasadena.

Artists' materials at Wadsworth's.

Hotel Mira-Monte. Centrally located. Pasadena.

WITH THEIR EYES OPEN.

Santa Monica Couple of Combined Age of One Hundred and Fifty Will Be Wed Today.

SANTA MONICA, April 12.—The culmination of a romance of sixty years ago will be reached here tomorrow when the marriage service is pronounced for John S. Rood and Mrs. Phoebe F. Knapp. The County Clerk has issued the license and Rev. S. Vaughan of the Methodist church will pronounce the words that are to join together for life the couple whose combined age totals 158. The groom's head shows the snows of four score of winters, while the bride first saw the light of day when he was a babe of two years. The couple knew each other as children in the same town in Massachusetts and the bride's first husband was a boyhood friend of the man she is to wed tomorrow.

The City Council has adopted the maps of Seaside Terrace Tract, which embraces the old Hotel Arcadia grounds, and the work of converting the property into a residence district is soon to be commenced. Running through it from north to south is a winding boulevard at the edge of the bluff. This is to be known as Appian Way, and the plan is to extend it from Colorado street and the municipal pier on the north to Fremont avenue and the ocean terminus of the Los Angeles airline boulevard on the south.

The local authorities, coöperating with the school management in an effort to break up the practice of cigarette smoking as carried on by grammar grade boys, will tomorrow morning serve a John Doe warrant on a young man who is charged with supplying the minor pupils with the noxious weed.

REDONDO BEACH.

REDONDO BEACH, April 12.—Delegates to the Hotel Men's Mutual Benefit Association convention, and their families, will be entertained here Thursday.

The recapitulation for the month of March for this port from the office of Deputy Customs Collector C. A. Sheldrick is: Imports, 5,672,500 feet of lumber; 92,150 railroad ties; 364,000 shakes and shingles; 1580 piles; 57,100 barrels oil; arrivals, 54 vessels; 31,123 net tons; 671 passengers. Exports, 768 tons of merchandise, 3800 barrels of oil; departures, 54 vessels; 31,107 net tons; 1412 passengers.

Mrs. Carl Berg of Arroyo Grande, San Luis Obispo county, arrived here yesterday and is visiting her sister Mrs. John Murray, whom she had not seen for twenty years. Although both women have lived in the State for twenty years, and their children have visited, the two sisters had not met in all that time.

ADMIRAL ENTERTAINED.

REDONDO BEACH, April 12.—Rear-Admiral Sebree, U.S.N., retired, and Mrs. Sebree, arrived on the steamer President, today, en route to San Diego, where they will visit Lieut.-Col. Bridgman, U.S.A., retired, aged 90. While here the admiral was entertained by officers of the Chamber of Commerce.

GOOD SUGGESTION.

ESPEE HINT IS FOUND USEFUL.

LONG BEACH CITY COUNCIL IS WILLING TO ADOPT IT.

Will Have Three Tracks Built to the Municipal Docks Instead of Two as at First Contamplated. Census Takers Are Given Their Final Instructions.

LONG BEACH, April 12.—W. F. Taylor, industrial agent, and L. B. Valle, commercial agent of the Southern Pacific conferred with the city officials regarding the Southern Pacific approach to the municipal docks. In a visit to the site they suggested one improvement that will be heeded. It is the building of three tracks leading down to the docks, instead of only two, as at present contemplated. It was pointed out that there would be apt to be considerable congestion of trains when ships are unloading at the outer wharf and at the docks in the slips.

City Engineer Dewey is working on plans for a larger outlet for the sewer system, made necessary by the probable extension soon of the sewer system to cover the territory north of Eighth street and west of Bixby Park.

CENSUS INSTRUCTIONS.

H. C. Lichtenberger, special census agent under Supervisor Farmer, was in the city today giving instructions to the Long Beach enumerators regarding their duties. The local force is under the inspectorship of E. W. Oliver, and consists of R. A. Campbell, George C. Cardin, P. L. Dodge, R. H. Enloe, G. W. House, Fred R. Janes, August Kuster, A. C. Praffle, W. F. Tifft, W. R. Sherebourne and J. M. Nelson. Census takers from San Pedro, Avalon and Compton were also present for the instruction. As Long Beach "officially" has only 2252 inhabitants, according to the 1900 census, thirty days will be given for the census gathering.

LIBRARY INSTITUTE.

The second day of the library institute opened with a greater attendance than yesterday, and more interest was taken in the lectures of Misses Darlow, Beckley and Sutliff, who discuss literature, cataloguing and classification.

Long Beach people last night organized the Golconda Oil Company, with $1,000,000 capitalization, and elected A. W. MacDonnell president and C. C. Lord, vice-president. The company has leased eighty acres on Hopper Creek, Ventura county, and has derricks, lumber and rigging on the ground ready to begin operations.

TAKES WEED, CURES DOG.

An instance of unfounded fright from a supposed mad dog was given last night, when a pointed belonging to Frank E. Shaw developed alarming symptoms. It frothed at the mouth and jumped about in agony. One veterinary diagnosed the case as rabies, but another, finding that the dog attempted to bite no one, examined the animal and found a bit of weed six inches long stuck in the throat. This was removed, which cured the dog.

Mrs. Mary Sampson, a tourist, today lost her purse containing a check for $116, and $2500 in cash. A hotel runner returned it, and was given 25 cents.

ASK FOR FERRY.

The Edison people, preparing to begin operations on their $6,000,000 plant, have asked the city to establish a temporary ferry across the San Gabriel, until the slips are constructed for the operation of the regular municipal ferry.

Forty members of the Civic Campaign Committee met today at luncheon at Hotel Virginia, and discussed needed civic improvements for the city. Henry P. Barbour presided and short talks were made by Messrs. Hatch, Curtis, Wallace and Desmond and Mmes. Penny, Tichenor and George Barndollar.

LAST LINK.

The last connecting link in the new P. E. line from Wilmington to Long Beach and out Daisy avenue to State street was laid today. This morning a steam locomotive hauling a dozen cars of dirt and sixty laborers passed over the line to Anaheim street.

Unable to secure white labor, the Craig ship plant has added twenty-five Japanese to its working force. J. F. Craig said this morning that he could use 100 more employés if he could get them.

In the case of Dr. Gray against Erwin Metcalf for services rendered as a chiropractic, Justice Underwood granted a non-suit on the ground that Dr. Gray had not complied with State laws regarding chiropractics. The doctor sued for $267.

Charles W. Smith died this morning at his home on West Third street. He was 81 years of age, and came here last winter from Minneapolis. The remains will be taken East.

WHEEL TEARS HOLE IN FLESH.

Artesia Man Injured When Struck by Motorcycle—Rider Is Thrown Forty Feet.

ARTESIA, April 12.—N. Hanguse is lying in the hotel here with a badly lacerated leg and possibly internal injuries, as a result of being run down by Oscar West on a motorcycle yesterday. West was coming south on Main street, at high speed. Hanguse was walking north and attempted to step out of the way of the motorcycle. West also turned out to avoid a collision, but Hanguse continued and stepped directly in front of the machine.

The front fork of the machine struck him in the inside of the left leg, tearing a great hole in the flesh. The impact knock Hanguse insensible. He was picked up, put in an automobile, and taken to a physician. West was thrown about forty feet, landing on the side of his head. His face was badly bruised and several teeth knocked out.

AZUSA.

AZUSA, April 12.—The municipal election yesterday resulted in a large majority for the Peoples' party candidates. E. R. Jeffrey, W. P. Barnes and I. D. Roach were chosen Trustees; C. L. Smith, incumbent, indorsed by both the Peoples' and the non-partisan parties, City Treasurer; G. E. Glover, incumbent, Independent candidate, City Clerk; W. J. Hawkins, independent, Marshal.

CLAREMONT.

CLAREMONT, April 12.—Prof. F. A. Bacon, Frederick F. Miner and Dr. P. H. Geer were yesterday elected to the Board of Trustees for the full term, and Dr. R. P. Myers for the unexpired term of two years. Frederick H. Cooper, City Clerk; William N. Beach, Treasurer, and J. F. Witter, Marshal.

A close contest developed for the third place on the Board of Trustees for the full term, and considerable partisanship was shown before the polls closed, causing some bitter feeling. J. J. Becker, who sought reelection to the board, was defeated by Dr. Geer by only four votes for the third position.

The full vote was: For Board of Trustees, full term, three to be elected, F. A. Bacon, 121; F. F. Miner, 113; P. H. Geer, 78; J. J. Becker, 74; G. S. Sumner, 24. For Board of Trustees, short term, R. P. Myers, 118. For City Clerk, F. H. Cooper, 139. For City Treasurer, W. N. Beach, 138. For City Marshal, J. R. Witter, 109; I. F. Wire, 31.

MAY HAVE EXHIBIT HOUSE.

Plans Are Presented to Pomona Board of Trade—Reception at the Masonic Temple.

POMONA, April 12.—The monthly meeting of the board of trade was held last evening at the board rooms, Secretary Truitt showed drawings of plans for a prospective exhibit house, drawn by Architect Robert H. Orr. The building is to be about 20x32 feet, of Mission style of architecture and if erected will be located on ground leased from the Southern Pacific Company, east of Garey avenue, between the Southern Pacific and Salt Lake tracks. There will be a main exhibit room, an office and storage room. No report was given by the Committee on Right of Way for the Claremont-Pomona electric road. The members are at work on the matter.

At the local Masonic Temple last night a reception was tendered Dr. and Mrs. A. O. Lee, by the members of the Order of the Eastern Star. They will soon leave for Toronto, Canada. Mrs. Lee is past worthy matron.

Frank A. Leonard of Boston delivered a lecture on Christian Science at the Fraternal Aid Theater last night, under the auspices of the First Church of Christ, Scientist, of this city.

Mr. and Mrs. T. B. Himrod, C. I. Lorbeer and H. G. Tinsley of this city, have gone to Martinez, near San Francisco, having been summoned as witnesses in a $10,000 damage suit. James Himrod has brought against the Byron Daily Times for alleged malicious libel. The trial will occur tomorrow.

Mrs. Arthur Pendleton, who visited Mr. and Mrs. M. Schooley, has left for her home at Barstow.

Martin Sherry, driver of the Pomona Fire Company, died yesterday at Elsinore where he went for his health. He leaves three sisters, Mmes. Sloan and Marsh of Los Angeles, and Sandoz of Rincon. The remains have been brought here for burial.

Mrs. H. H. Nelson entertained the members of the Poinsettia Club at her home on South Garey avenue yesterday, with a fine course dinner. Guests were Mmes. Chain, Izer, Wilsey, Douglass, Wright, Todd, Hocker and Slanker.

The total rainfall for the season here now is 19.76 inches, .20 of an inch having fallen yesterday.

Pomona Masonic Council, Royal and Select Masters, met last evening and conferred degrees upon nine candidates.

TOO MUCH.

CITIZENS KICK AT ASSESSMENTS.

"OUTRAGEOUS" DECLARE OWNERS OF PROPERTY.

Mass Meeting Is Held by Sunset Boulevard Residents, Who Arrange to File Protests With Council and Will Appeal to the Courts If Necessary.

A spirited meeting of the property owners on Sunset boulevard from Marion avenue to North Broadway was held last night at the Sunday-school room of the Bellevue-avenue Methodist Episcopal Church to protest against the assessment levied against their holdings for improving that thoroughfare. The meeting, which was largely attended, was presided over by L. L. Wicks. A. A. Bayley was secretary.

Most of those present spoke; all of them vigorously declaiming against what they term an outrageous assessment. The speakers declared that most of the assessments amount to a virtual confiscation of property. The assessment roll calls for awards of $312,932.62, of which $4041 is the expense of the proceedings. Besides this an additional $6 a foot for grading and paving will be charged. In all there are 792 pieces of property assessed.

A few cases which some of the speakers cited as "outrageous" are those of Mrs. Ray Corenson of No. 525 Sunset boulevard; Mrs. Mary Hargitt, A. A. Bayley, Mr. Martin and Mr. Grimwood, Mrs. Corenson, who paid about $1200 for her property two years ago, and which has a fifty-foot frontage, was assessed $1771.35. Mrs. Mary Hargitt, whose property has 100-foot frontage, is assessed $3727.75, the income from the property being only $32 a month. A. A. Bayley has an assessment of $1472.05 on his property, which has a fifty-foot frontage. Mr. Martin is assessed $1535. He has a forty-foot frontage. Two lots with a frontage of forty-five feet each, assessed at $2806.35, is Mr. Grimwood's tale. On the other hand, they point out that the Los Angeles railroad is assessed only $1.

The committee, which was appointed at the last meeting to suggest some remedy, made its report. It presented to the complainants a number of letters, addressed to the City Council, which were to be signed by the property owners affected by the assessments. In these letters they set forth their reasons for asking reductions. They denounce the assessment and allege "that the awards of damages are excessive and that charges assessed for the payment are irregular, unjust, inequitable and little short of confiscation."

A number of cases are cited to show the alleged unjustness. It is requested that the project be abandoned, the cost of the proceedings to be paid by the property owners. If this cannot be done they ask for a reassessment. If proceedings are abandoned they agree to pay what is necessary of the costs and expenses to the extent of $1 a front foot of their properties.

The same committee—M. L. Wicks, Ulrick Knock, W. H. Fowler, Martin C. Marsh, A. A. Bayley and E. L. Currey—will try to arrange a meeting with the City Boulevard Committee some time this week. Next Tuesday the committee will appear before the City Council and try to have a day set on which they can argue their case before that body.

The property owners are determined to stop the proceedings or have the assessments changed at any cost. The courts will be appealed to if everything else fails. Another meeting will be held by the property owners next Tuesday night.

STRENUOUS.

FISTS DEFEAT RAZOR WIELDER.

MINING MAN SUFFERS SEVERE GASH IN NECK.

After Being Slashed, He Knocks Assailant Down, Damages an Eye, Cuts His Nose and Knocks Out Several Teeth—Dispute Starts Over Mining Interests.

Armed with a razor, J. M. Wilson slashed John Tugnet across the throat during a quarrel in their room at No. 644 Maple avenue at 5:30 o'clock yesterday evening. The wound is not considered dangerous, although it is five inches in length and is deep. More serious execution was stopped by the vigorous fist work of Tugnet, who pummeled Wilson's face out of shape.

After the fight both men were taken to the Receiving Hospital, where their hurts made about an hour's work for the surgeons. Each denied having been the aggressor, but they admitted having quarreled over some mining property in which they are interested.

Wilson, who is a much smaller man than Tugnet, had been drinking. At the hospital, while waiting his turn on the operating table, he complained that Tugnet had been "knocking" the Watch Me Gold Mining Company's ore, and he showed an assay sheet to prove the value of the ore. He said he thought he had used a knife to defend himself from the onslaught of Tugnet and that he was too small to depend solely upon his fists against such a powerful adversary.

Tugnet, apparently a quiet and sober man, told the officers that he was sitting in a chair when Wilson walked over to a bureau drawer, took out a razor and slashed at his throat without a word of warning. Tugnet then knocked Wilson down, damaging one of his eyes, cutting his nose and knocking out several teeth. He said that he had been furnishing money to Wilson and befriending him in other ways.

The razor, with its blood-stained blade, was found by Patrolman Walker and held as evidence against Wilson, who was held to answer a charge of assault with a deadly weapon, despite the fact that Tugnet refused to prosecute him.

Tugnet walked home after his wound had been stitched and dressed. The cut he got narrowly missed the jugular vein and severed some of the parts of the vocal organs, just above the upper end of the windpipe; but Tugnet, a typical mining man, never winced while the surgeons were closing the big gash.

SOUNDS GOOD.

PAY TWO-BITS FOR ONE BITE.

BUT INQUIRERS GET NO RETURN FOR THEIR MONEY.

"Tourist Information Bureau" Appears to Be More or Less of Mystery and Postoffice Department May Take Action and Send All Cash to Dead Letter Office.

A concern styling itself the "Tourist Information Bureau," Los Angeles, has been advertising in a number of eastern papers in such a way as may bring it to the attention of the Postoffice Department at Washington. The promoters agree to send information about concerns here that employ help, wages paid and the cost of living, for 25 cents in silver. A number of complaints have been made by persons who have sent money to the "bureau," and who have not as yet received any reply.

The form of the advertisement which has appeared in several New England papers is as follows:

"Coming to California—Wish to obtain employment? Send for the tourist information guide; contains over 1000 employers, wages paid, living expenses, etc. Send 25 cents silver. Tourist Information Bureau, Los Angeles."

There is no concern of that name given in the directory. Inasmuch as there is no street and number mentioned in the advertisement, the letters will be sent to the Dead Letter Office at Washington, unless there is a call at the general delivery window. The postmaster declined to give out any information concerning the matter, yesterday. He said he had never heard of any such concern, and had received no advices from Washington about it.

"The Chamber of Commerce furnishes all the free literature any person who contemplates coming here would need," said Secretary Wiggins. "Of course we do not furnish information about possible employment. No one could furnish any such data. I have never heard of the concern mentioned in the advertisement. We often get complaints from easterners who write that they have sent on money for this or that guide and have never received any reply."

Secretary Zeehandelaar of the Merchants' and Manufacturers' Association declared that the offer appeared to be a fake.

"Persons contemplating making this their home can always get booklets and other information from the railroad offices," said he. "The literature gotten out by commercial bodies and the transcontinental railroads give information about the cost of living, the various lodging-houses and the lines of business. I cannot see how a 'guide' of the character mentioned in the advertisement would be of any value to anybody."

The advertisement has aroused the displeasure of the local railroad officials, inasmuch as the roads have information bureaus connected with their passenger departments. These railroad information bureaus give all sorts of information without charge. Several issue monthly bulletins in which favorable locations for settlement are mentioned. A number of answers to the above advertisement, with money inclosed, have been delivered to the railroad bureaus by mistake.

The local commercial bodies have never encouraged persons without means coming here to live. The Chamber of Commerce answers thousands of letters each year from persons who want to come here with the expectation of immediately obtaining work. The answer is invariably the same—that no one should come here without sufficient capital to maintain himself until he can get located.

The merchants have waiting lists of competent help in almost every line. The possession of a list of the local business houses would not be of the slightest advantage to any one. Such advertisements as the one of the "Tourist Information Bureau" are considered misleading and merely a method of making money by imposing upon the credulity of persons who would like to come to California to live, but who do not have enough money to warrant the trip unless employment can be immediately secured upon reaching the city.

Better. Healthier Women

are known to exist in this country by thousands be freed from pain and suffering by Lydia E. Pinkham Vegetable Compound.

Could such a record be made without actual and rior merit? Read what this woman says, and realize the results secured in her case could not have been except by a very good medicine.

Lawrence, Kans.—"I was a great sufferer from a w irregular periods, headaches, backaches and other female bles, which caused a weak and broken-down condition of system. My side was so sore I could not lie on it. I saw daily paper that Lydia E. Pinkham's Vegetable Compound good for all female troubles and had done so much for suffering women, so I felt sure it would help me, and it helped me wonderfully. I got relief from the first bottle, aches and pains all left me and as I continued taking the pound I grew stronger. Within three months I was a well woman, and I want this letter made public to show benefits women may derive from Lydia E. Pinkham's Compound."—Mrs. Julia A. Snow, Route No. 8, Lawrence,

Science in surgery and electricity has advanced much the past 30 years, but the treatment of disease by fashioned roots and herbs method has never been impr upon. The fact that this leader of them all—**Lydia Pinkham's Vegetable Compound**—is to-day the la seller of any similar medicine in the world, is proof po of its value and superiority, for with all our enterpris advertising we could not keep fooling the people for years. Merit and merit alone is what has made Lydia Pinkham's Vegetable Compound the standard medicine treating diseases peculiar to women.

For 30 years Lydia E. Pinkham's Vegetable Compound has been the standard remedy for female ills. No sick woman does justice to herself who will not try this famous medicine. Made exclusively from roots and herbs, and has thousands of cures to its credit.

If the slightest trouble appears which you do not understand, write to Mrs. Pinkham at Lynn, Mass., for her advice—it is free and always helpful.

STRYKER'S KITCHEN SOAP

CLEANS LIKE MAGIC

Banishes Kitchen Dirt

It's the quickest—and most effective cleaner for greasy pots, kettles, sinkboards—and for cleaning brass and plated ware. It will not scratch and will not injure the most delicate skin. So pure and harmless, it may be used for cleaning the teeth.

Best Toilet Soap for Mechanics

Removes all dirt that forms in the creases and cross-creases of the hands, leaving them white, smooth and clean.

A trial proves it BEST

HOLMES & STOCKARD CO.
351 E. Second St.
Los Angeles.
Main 3363. A6257.

Peeled Red and Green Chili.

Demonstration at our Sixth & Broadway store this week.

JEVNE'S

"Where Prices Are Lowest For Safe Quality"

Drink Ross's Belfast Ginger Ale—The Delicious Summer Beverage

The finest ginger ale in the world is bottled at Belfast, Ireland—and this is the very choicest of the Belfast bottling. It's the ideal summer beverage—as it's refreshing, cooling, healthful and wholesome and exceedingly delicious.

We have just received an importation direct from Belfast. Price per bottle 15c; $1.75 dozen. Special prices by the barrel.

HOME 10651 TWO STORES | H. JEVNE CO. | BROADWAY 4900 COR. SIXTH & BROADWAY 208-10 SO. SPRING STREET

Bryant Upholstered Furn. Co
UPHOLSTERING—FINISHING ETC. 1036 SOUTH MAIN

The Bootery SMART SHOES FOR WOMEN 432 Broadway

etter.
ealthier
Women

st in this country by thousands becau
and suffering by Lydia E. Pinkham
ound.
ecord be made without actual and sup
d what this woman says, and realize th
l in her case could not have been mad
ood medicine.
—"I was a great sufferer from a weakn
eadaches, backaches and other female tro
weak and broken-down condition of th
so sore I could not lie on it. I saw in m
dia E. Pinkham's Vegetable Compound wa
troubles and had done so much for othe
I felt sure it would help me, and it ha
ly. I got relief from the first bottle. It
ft me and as I continued taking the Com
er. Within three months I was a perfect
ant this letter made public to show wha
erive from Lydia E. Pinkham's Vegetab
lia A. Snow, Route No. 8, Lawrence, Kan
y and electricity has advanced much i
ut the treatment of disease by the ol
herbs method has never been improve
at this leader of them all—Lydia E
le Compound—is to-day the larges
medicine in the world, is proof positiv
eriority, far with all our enterprise and
not keep fooling the people for
erit alone is what has made Lydia E
Compound the standard medicine for
uliar to women.
-Pinkham's Vegetable
e standard remedy for
oman does justice to
this famous medicine.
roots and herbs, and
to its credit.
trouble appears which
erstand, write to Mrs.
, for her advice—it is
.

KER'S
EN SOAP
S LIKE MAGIC

Banishes
Kitchen Dirt

e quickest—and most effective
for greasy pots, kettles, sink-
and for cleaning brass and plated
ill not scratch and will not injure
licate skin. So pure and harmless,
sed for cleaning the teeth.

oilet Soap for Mechanics

all dirt that forms in
ses and cross-creases
hands, leaving them
smooth and clean.
A trial proves it
BEST

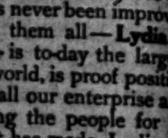

EVNE'S

Prices Are Lowest For Safe Quality."
Ross's Belfast
r Ale—The
ous Summer Beverage
finest ginger ale in the world is bo
at Belfast, Ireland—and this is the
choicest of the Belfast bottling. It'
ical summer beverage—as it's refresh
cooling, healthful and wholesome,
xceedingly delicious.
e have just received an importation
from Belfast. Price per bottle,
$1.75 dozen. Special prices by the

H. JEVNE CO. BROADWAY 4900
OR. SIXTH & BROADWAY
08-10 SO. SPRING STREET

stered Furn. Co.
1036 SOUTH MAIN
SMART SHOES FOR WOMEN
432 Broadway

Newsy Happentngs South of the Tehachepi.

NEWS REPORTS FROM CORRESPONDENTS OF THE TIMES.

JUMP.

RICE IS LOW, CAPITAL HIGH.

AL FOR MINING PROPERTY IN RIVERSIDE COUNTY.

an Buys Claims for Ten Thousand ollars and Transfers Them to ompany Which is Stocked at One illion—Corona Woman Appointed n Probation Committee.

IVERSIDE, April 12.—Charles A. ady of Los Angeles has purchased Henry Roberts of Parker, Ariz., a oup of ten claims on the northern de of the Riverside Mountains, near Colorado River. The considera- n is $10,000. Mr. Moody, in turn, transferred the property to the rivata Mines Company for 1,000,- shares of the capital stock of the mpany at a par value of $1 each. e mines are the Jack Pot, Lookout, d Bell, Oversite, Kinsave, Daisy, ed, Minnie, Minnie No. 2 and Minnie A.

The appointment of Mrs. E. P. New- , of Corona as a member of the unty Probation Committee has been de by Judge Densmore in place of . Louise Harvey Clarke, resigned. . M. M. Pentoney of Riverside, nt of the Associated Charities, has en appointed on the committee for a full term of four years, in place Mrs. S. C. Evans, whose term has pired. The hold-over members of e committee are Gaylor Rouse, Fran- Cuttle, W. H. Robinson, Mrs. W. Taylor and Mrs. W. P. Russell. e committee will have charge of the nagement of the new detention me now nearing completion, and will also nominate the matron and perintendent of the home.

At the close of an address by Lee C. ates of Los Angeles last evening at e Y.M.C.A. auditorium, a Johnson- allace campaign club was organized. ficers elected were: Francis Cuttle, esident; E. P. Clarke, first vice- esident; W. T. Dinsmore, second ce-president, and T. F. Flaherty, cretary and treasurer. An audience f about seventy assembled to hear Mr. ates.

REVOKED.

TAKES LICENSE FROM RECTOR.

BISHOP JOHNSON ACTS IN THE NATIONAL CITY CASE.

outs Over Church Funds Rends Congregation of St. Matthew's. ood Rainfall in San Diego and the ack Country—Delegates Arrive for Presbytery Meeting.

SAN DIEGO, April 12.—As a result of a schism in St. Matthew's Episcopal Church, of National City, the election of a new treasurer, the refusal of the ousted treasurer to surrender church funds and a civil suit to compel him to do so, Bishop Johnson of the diocese of Los Angeles has revoked the right of Rev. W. M. Bullard to preach the gospel or to administer the sacrament in Episcopal churches of his diocese.

Rev. Bullard was sent to the National City parish two years ago. He says he discovered that about $600 belonging to the parish was in the hands of Cashier Edmonds, of the National City Bank. When demand was made Edmonds refused to give it up. Suit was instituted in the Superior Court, revealing two sets of church officials. Edmonds, as treasurer of one faction, held the money which was derived from the sale of church property. Rev. Mr. Bullard asserts no authority was given for the sale of the property and that it was sold considerably lower than its actual worth. So bitter was the contest waged that the Episcopal population of National City is divided against itself. The court case is not yet decided. Mr. Bullard's dismissal is considered by his supporters as evidence that the higher up officials do not countenance his activity.

GOOD RAINFALL.

Rain amounting to .07 of an inch fell in San Diego late last night. Beginning shortly before midnight the rain lasted several hours. Throughout the back country there was a heavier precipitation. At Ramona, Witch Creek, Escondido and other mountain towns, from .36 to .46 of an inch fell.

DELEGATES ARRIVE.

The spring session of the Los Angeles Presbytery convened here tonight with a sermon by the retiring moderator, Rev. W. A. Hunter of Los Angeles. Business sessions will be held each day from 9 o'clock to noon and from 1:30 to 5 o'clock. Tomorrow evening there will be a general discussion of the subject, "The Missionary Outlook," Rev. John Willis Baer presiding. The Los Angeles Presbytery comprises seventy churches and 140 ministers, about 100 of whom are in attendance.

NOTED VISITOR.

Mrs. Sankey, widow of Rev. Ira D. Sankey, a noted evangelist, so long associated with Rev. Dwight L. Moody, is a guest of the family of Judge Guy, of the Superior Court. The families were old acquaintances while residents of Ohio.

The work of photographing all records affecting property which became a part of Riverside county, when separated from this county is in progress in the recorder's office. It was recently decided that transcripts of the records here should be made in order to complete the Riverside county records.

COLTON.

COLTON, April 12.—Pablo Belarde was arraigned before Justice Hanna this morning on the charge of assault with intent to murder. His preliminary hearing was set for tomorrow afternoon. Belarde drank too much dago red yesterday and it is alleged threatened to cut his sister's throat. When her husband, Louis Cuecha, interfered, Belarde turned on him and slashed his clothes almost to shreds.

Gus Zimmerman, a bootblack, had his preliminary hearing before Justice Hanna this morning on the charge of burglarizing the Transcontinental barber shop. He was bound over to the Superior Court with bail fixed at $1000. Zimmerman made a complete confession.

The Mt. Slover Rebekah Lodge initiated a large class of candidates this evening, the Redlands degree team putting on the work.

May at Wholesale.
Our list, E. E. Long, Bakersfield, Cal.

FOUR BITS FOR BRACER.

Colton Saloon Men Get Even With Some of Those Who Voted "Dry."

[BY DIRECT WIRE TO THE TIMES.]

COLTON, April 12.—[Exclusive Dispatch.] A few of the Colton citizens who voted for no saloons and yet like their bracer occasionally, are laughing tonight over the way the saloon keepers have turned the tables on them. When some of these voters went for their drinks as usual today, the bartenders either refused to sell or charged exorbitant prices. In one instance one man alleges he was charged 50 cents for a glass of beer. These men are taking the revenge in good part, however, and attach no blame to the dispensers, as they themselves expressed their views in favor of no saloons so freely before election.

GETS HIM.

DESERT GUNMAN IS CAPTURED.

SHERIFF SECURES PETTY AT IMPERIAL JUNCTION.

Takes Man Who Ran Amuck to El Centro Jail—Wife Also Arraigned, But Is Released on Her Own Recognizance — Accused Terrorized Little Town for Ten Days.

[BY DIRECT WIRE TO THE TIMES.]

EL CENTRO, April 14.—[Exclusive Dispatch.] W. R. Petty, the Southern Pacific track-walker at Flowing Wells, who ran amuck at that desert town yesterday, was captured this morning, after holding a posse at bay all night. After beating a brakeman he fired four shots, one of which struck H. E. Wismer, fireman of the freight trai, who interfered while Petty was beating his victim. Petty's wife gave him a revolver during the fight. She was arrested also.

When Sheriff Meadows was notified of the affair yesterday he sent Under Sheriff Buck and Deputy Sheriff Jake Meadows to Flowing Wells to arrest Petty. They found him barricaded in his house and armed. His wife appeared at the door and threatened to shoot any man who attempted to enter the house unless he produced a warrant. The officers guarded the house all night.

Sheriff Meadows was informed by telegraph and early this morning went to Flowing Wells with a warrant and succeeded in taking both the man and woman without a shooting, although both were defiant for a time. Mrs. Petty was arraigned before Justice Tout this afternoon and released on her own recognizance, while Petty will not be arraigned until tomorrow, pending results of Wismer's wounds.

Petty has the reputation of being a bad man. He has been in frequent trouble with railroad men, and terrorized the little desert town for several days.

PROMINENT MASON DIES.

Brother-in-Law of Sir Edward Moss of Scotland Passes Away in Santa Barbara.

SANTA BARBARA, April 12.—Leonard B. Bramwell, a high-degree Mason, died in Santa Barbara today, aged 61 yaers. He was a brother-in-law of Sir Edward Moss of Edinburgh, Scotland, and had been in this country about twelve years. Mr. Bramwell had lived in Santa Barbara for about five years. He was at one time a prominent theatrical manager.

Before coming to this country he was for many years manager of the Gayety Theater, the largest variety house in Edinburgh. He organized a circuit of theaters in Scotland and brought stars from all over the world to his shows. About twelve years ago he became ill and came to California for his health.

He visited Los Angeles and lived with a brother, Frederic Bramwell, for some time. Later he came to Santa Barbara. He was never able to return to Scotland, as his health did not improve enough for him to stand the journey. His wife died before he came to this country. His only sister also died several years ago. His body is in charge of the Masonic lodge, and may be shipped to Scotland.

ALMOST CLEAN SWEEP.

"Wets" Beat the Good Government League in Unexciting Election at Santa Maria.

[BY DIRECT WIRE TO THE TIMES.]

SANTA MARIA, April 12.—[Exclusive Dispatch.] The city election passed off with less than usual excitement. The issue was between the Good Government League and the saloon following. The latter elected all its candidates, with one exception. James Glines defeated M. Thornburg for the office of city treasurer, otherwise the 'wets' made a clean sweep.

Following is a summary of votes polled: For Trustees: Black 296, Hart 289, Rice 210, Smith 208, Blosser 231, Cheadle 221; Clerk, Jones 241, Kendrick 199; Treasurer, Glines 296, Thornburg 191; Marshal, Jessee 62. The vote polled was 529.

ONTARIO.

ONTARIO, April 12.—Work on the repairs to the mountain road up San Antonio Cañon by the Ontario Power Company is progressing rapidly. The road has been put in splendid shape for more than one-half the distance from Camp Baldy to the Sierra powerhouse. The foreman of the road says the fill on "Hog's Back" is in such a shape as to permit the passage of a team and wagon. The power company will make an effort to complete the road by May 15, at which time it hopes to have arranged for the opening of the camp.

Chamberlain's Stomach and Liver Tablets assist nature in driving all impurities out of the system, insuring a free and regular condition and restoring the organs of the body to health and strength. Sold by all dealers. —[Adv.

UNBALANCED?

WILL SEEK TO SHOW INSANITY.

DEFENSE IN MURDER CASE AT SANTA ANA.

Trial of Rancher Overacker, Who Shot His Neighbor After Dispute Over Dike, Starts—Both Sides Call Experts—Sugar Factory Trouble No Nearer Settlement.

SANTA ANA, April 12.—There are indications that the trial of S. H. Overcracker, charged with the murder of G. A. Winn on January 15, will be one of the hardest fought in the history of the county. The defense has subpoenaed over fifty witnesses to prove the aggressive nature of the man who was murdered and the unbalanced mind of the defendant.

On the jury, completed today, are Jasper Leck, H. W. Lawrence, A. L. Whiteman, J. W. Powers, Oscar Rosenbaum, M. D. Halladay, W. W. Henry, H. B. Heninger, Jerome Fulson, O. P. Remsberg, J. T. Morehead and J. A. Oderlin.

Both sides have called physicians, one to prove insanity and the other to combat it.

Overacker and Winn quarreled over a dike, and Overacker shot the latter as he was running away.

NOT ACCEPTED.

The offer made by James Irvine, James McFadden, A. J. Crookshank and R. T. Harris as a course of settlement of the problems of internal dissension of the Southern California Sugar Company was not accepted by their opponents. Five days were given to answer, and no reply was received. These four men are a minority on the board of directors. The majority has not succeeded in getting drainage for the factory, without which it cannot run. Stockholders appointed a committee, D. H. Thomas, S. H. Finley, J. A. Turner and C. A. Riggs, to obtain a right of way for a pipe line to the ocean. As yet it has been unsuccessful.

The minority is backing a suit in court brought by Frank Monaghan to compel the company to rescind its acceptance of the sugar factory and to compel the Case, Hinze Company, the builders, to bring the plant to a capacity of 600 tons per day. Five days ago the minority offered to give a right of way for a pipe line if the Case, Hinze Company would put up its stock as surety that a season's run would demonstrate that the plant is up to capacity, and should it prove not to be a 600-ton plant, it was to be made of that capacity.

HIGH SCHOOL SITE SURVEYED.

New Building at San Jacinto Will Have Eight Acres Around It—Hotel Sold.

SAN JACINTO, April 12.—A corps of surveyors was busy last week on the Washburn Tract, surveying for the new $25,000 school building. The district now owns about eight acres, on which will be built the new High School building.

Mr. and Mrs. A. E. Sterling and family of Redlands, formed an automobile party the first of the week and visited the Indian school at Soboba.

C. C. Ellsworth, who has resided in San Jacinto for the past fifteen years, became mentally unbalanced Monday. On the recommendation of a local physician he is being cared for by relatives.

The Lockwood Hotel has been sold to George Turner. Mrs. L. Lockwood expects to go to New York State for an indefinite stay. This hostelry is one of the landmarks of San Jacinto and was run by the Lockwoods for twenty years.

Road Overseer Peacher was down from the Banning-Idyllwild grade yesterday, and reported work progressing satisfactorily on the mountain road. It is difficult to obtain labor at present, and owing to the scarcity of help the grade may not be completed as early in the summer as was at first calculated.

Jabez Keast is building a two-room addition to his house on Fifth street. Will H. Gray's residence on Montrose avenue will be ready for occupancy by May 1.

W. P. DePeel is home, after an absence of several weeks at the Riverside Hospital, where he received treatment for appendicitis.

Sunday night the Christian Church was packed by an enthusiastic audience, the occasion being an anti-saloon meeting, addressed by Rev. W. J. Battenfield, Rev. M. D. Reid, Rev. E. M. Sutton, Judge John H. Dunn and City Recorder Bocknell.

F. W. Stearns and family returned to Long Beach Sunday, after a week's visit to San Jacinto, occupying their recently-purchased property on South Central avenue, known as the C. M. Sheppherd place.

Mrs. M. L. Baisley, who has returned to San Jacinto, after an absence of several months in Los Angeles, will be given a reception tomorrow by Holly Rebekah Lodge at Odd Fellows' Hall.

Delegates to the county W.C.T.U. convention at Elsinore from San Jacinto are: Mmes. N. D. McNeil, Ada Kidder, J. M. France, Sarah Wallace, J. W. Buckley, Mary Fowler, H. B. Shilling, Will A. Sanders, W. B. Robbins and Dora Bundy. The local Ys are represented by Miss Effie Tripp and Walter Sanders.

AT ARROWHEAD HOTEL.

ARROWHEAD SPRINGS, April 12.—Recent arrivals are: John M. Clayton, Hemet; Mr. and Mrs. Edward P. Williams, Miss E. Mallory, South Pasadena; Mr. and Mrs. H. Newmark and maid, Mr. and Mrs. Leon Loeb, Mrs. Lottie Seligman Harris, Mrs. Adams, E. B. Keith, Joseph D. Stern, Mr. and Mrs. H. G. Krohn, Mr. and Mrs. Leo Green, Thomas G. Roberts, L. H. Green, Mr. and Mrs. J. O'Sullivan, M. G. Collins, Los Angeles; A. W. Boggs, Misses Briggs, Riverside; Mrs. J. A. Kuykendall and nurse, Los Angeles; Mrs. E. J. Hanbury, Pasadena; H. J. Ceaila, Los Angeles; Mrs. Ray Zug, Mrs. F. O. Wilkerson, Pasadena; H. R. Vaughn, Los Angeles; Charles Flammer, Berkeley; Mr. and Mrs. C. H. Kinner, Seattle; Mr. and Mrs. J. K. Simpson, Portland; Charles A. Cole, R. S. Field, Mr. and Mrs. T. P. Roberts, Mrs. T. G. Roberts, Los Angeles.

ANAHEIM.

ANAHEIM, April 12.—The city election here resulted thus: For Trustees, Charles O. Rust and F. W. M. Nebelung were elected, and C. L. Becker and W. P. Quarton tied for the office, each receiving 203 votes, three to be elected. Edward B. Merritt was chosen City Clerk, having no opposition. Charles A. Boege was elected Treasurer and V. U. Simpson, Marshal, the latter defeating N. F. Steadman, who has held the office for the past eighteen years.

Skin Troubles in the Household

For Eruptions of Every Kind There Is Only One Thing to be Used

At various times during the year nearly all the members of the household are annoyed by skin affections, such as pimples, herpes, rash, inflamed skin, itching spots, scaly scalp, dandruff, etc. A little poslam ready at hand whenever these troubles appear will effectually put an end to them and prevent any mental or physical discomfort which they might bring. Should any of the more serious skin diseases, eczema, acne, tetter, scabies, psoriasis, etc., affect either infant or adult, or any part of the body, poslam may be depended upon for immediate relief and a rapid and permanent cure.

How quickly and thoroughly poslam does its work may be noted by any one who will send to the Emergency Laboratories, No. 32 West Twenty-fifth street, New York City, for a free sample, and use it on a small affected eczema surface, or for clearing the complexion and causing pimples to disappear.

Poslam is now on sale by all good druggists, particularly The Owl Drug Co.'s Stores. Two sizes, 50 cents and $2. Druggists who appreciate just what poslam does, know that they cannot, with satisfaction to their customers, substitute anything else.

Puritas a Simple Safeguard

The Regular Use of Puritas Distilled Water a Health Requisite.

To use Puritas Distilled Water regularly for drinking purposes is a simple health precaution that brings results out of all proportion to its cost.

The importance of plenty of pure water to the human system cannot be overestimated. Not only does it satisfy the thirst, but it tends to keep the body sweet and clean—to keep the organs performing their various functions properly.

This is not a mere opinion—it is a statement of a fact. Our care should be to secure a good, reliable supply of water—pure water—water that is uniformly pure, soft and wholesome—that can always be depended upon.

You have that in Puritas Distilled Water. It is always the same. We distill it twice. We aerate it with pure ozone. We bottle it in clean glass demijohns so carefully that it retains all its wholesome purity.

Yet Puritas is inexpensive—5 gallons cost but 40c. Just telephone us Home 10053 or Sunset Main 8191 and we will supply you promptly. Los Angeles Ice & Cold Storage Company.

PILES

"What can be done to cure them?" is the thought which occurs to you, if afflicted. The answer appears in booklets describing the Brinkerhoff Treatment.

The Office Treatment is endorsed by physicians, merchants, ministers and bankers who were treated and cured (without the knife) many years ago.

The Home Treatment is valuable. Quick relief, even in the chronic and severe cases, almost always attends its use. Inflamed conditions in and about the rectum, which are often misnamed or mistaken for piles, are cured.

Booklets will be mailed free. Send in your request promptly. Address

BRINKERHOFF TREATMENT,
188 E. Madison St., Chicago, Ill.

FULLERTON.

FULLERTON, April 12.—The city election here resulted in the selection of these officers: Trustees, R. S. Gregory, E. R. Amerige and George C. Welton. Marshal, Roderick D. Stone. Clerk, C. A. Giles. Treasurer, W. R. Collis.

CONVENTION ENDS.

SANTA BARBARA, April 12.—Long Beach has been chosen as the next meeting place for the State Federation of Women's Clubs at the closing session today. The meeting will be held in May or June of next year.

The federation listened to an address by Sydney Foster of the California Promotion Committee, urging the use of home products. The delegates applauded statements condemning prize fighting in California.

HEMET.

HEMET, April 12.—Mrs. Gretchen L. Libby, secretary of the State Aubudon Society, spoke last week in the High, grammar and Little Lake schools to the pupils and their friends, and aroused interest in the work of the society.

Miss Ines Beale will represent Hemet High School and Riverside county at the oratorial contest in Los Angeles under the auspices of the International Peace Society. The prizes will be cups and banners. The society has given the school some volumes of Shakespeare to be used as prizes for the best essays on industrial peace.

The contractors have broken ground for the new High School on Santa Fé street.

A track meet will be held with San Jacinto High School on the 22rd inst.

CALL FOR NECESSITIES.

Residents of Southwestern Section Annexed Six Months Ago Form Lively Improvement Club.

A lively organization of Wilshire district property owners was formed last night to obtain municipal improvements for that swiftly growing section annexed to the city last fall. The meeting was held in the M. E. church at Hobart boulevard and Third avenue, and the Wilshire Improvement Club formed. A committee, consisting of John S. Steely, W. L. Snell, H. J. Brainerd, Dr. W. H. Damon, Dr. J. B. Cutler, Frank G. Tyrrell and C. L. Foutz, was appointed to prepare a constitution and bylaws, and Dr. T. G. Gray, W. L. Snell and W. N. Ormsbee were named a press committee. The chairman of the meeting last night, who will probably be elected president of the club, was ex-Councilman F. M. Nickell.

The two score property owners who attended the meeting declare that although they have been made a part of the city for six months, there is nothing to show for it in the way of municipal improvements. Fire and police protection, street lights and a garbage service are absolute necessities which the club pledges itself to obtain. The area embraced by the club is bounded by Western avenue, Wilshire boulevard, Hollywood and Sherman, and is building up wonderfully with fine homes.

The crying need is fire protection. The nearest engine house is at Westlake, and in case of fire the homes in this populous section would be at the mercy of the flames. There are no street lights, and the presence of a policeman would create a sensation. There is no provision for disposing of garbage, and while the rural delivery of mails is fairly good, the citizens are asking for a sub-postoffice, which is under consideration, it is understood.

There's Nothing Better Than These Trains.....

for a trip back to your Eastern home, or for any other Eastern trip.

For strictly first-class travel, the "Golden State Limited" has no superior for luxurious equipment and perfection in every detail demanded by high-class travelers. Leaves Los Angeles daily at 9:45 a.m., and runs solid in

Three Days to St. Louis and Chicago

via El Paso and the Rock Island Line, through Kansas City.

"The Californian" is equipped for both first-class and tourist travel, with dining car, and leaves Los Angeles daily at 3:00 p.m. Runs via same route as the other, and makes the same fast time to Chicago and St. Louis, without change.

Let agents tell you all about

Golden State Limited
And "The Californian"
OF THE
Southern Pacific & Rock Island

Los Angeles Offices: 600 S. Spring St. and Arcade Station.
Pasadena Office. 148 E. Colorado St.

Cured in 5 Days

Hernia, Piles, Varicose Veins

MANY CASES PERMANENTLY CURED IN ONE TREATMENT. MOST TIME-SAVING, MOST NATURAL, MOST SAFE. NO DETENTION FROM OCCUPATION, FAMILY OR HOME. A RADICAL AND PERMANENT CURE. I WILL GIVE $1500 TO ANY CHARITY AS A GUARANTEE THAT EVERY STATEMENT IN THIS ANNOUNCEMENT IS TRUE.

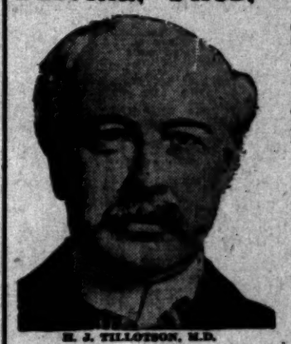

E. J. TILLOTSON, M.D.

The most valuable information in the world is to know where to be cured. I am the only Specialist in Los Angeles who does not advertise a fictitious name and photograph. I publish my true photograph, correct name, personality and conduct my office. I am the longest established, most successful and reliable, as medical credentials and press records prove. I make this statement so that you will know you consult a celebrated Specialist, who sees and treats patients personally, and has still and experience, acquired in such a way that no other can share, and should not be classed with medical companies. Experience is the safe standard by which judgment may be valued, and it is unwise and expensive to embrace the statements of medical companies. It is impossible for a medical company to attend college. Companies have no diploma or license to practice medicine in California, or any other State. Medical companies usually are named after a doctor, a portrait whose personality and identity are indefinite, is selected and published as the legitimate specialist of the office. Hired substitutes, ordinary doctors with questionable ability, give consultation, examination and treatment.

A thorough investigation should be made by every ailing man as to the specialist he consults. Duty and destiny to parents and those who depend upon you demand the best medical attention. I have the ability and can give you this service. I have always charged a very reasonable fee, so that my services may be obtained by any man who sincerely desires to be cured. I make no misleading statements or unbusinesslike propositions; neither do I desire to be particularly independent, and I would like to have you for a patient, you will come to me on a strictly professional basis, and the inducements that I offer, which are my ability and thirty years' successful experience Time-Saving Treatment; and Guarantee of cure of certain Diseases.

NO MONEY REQUIRED TO COMMENCE TREATMENT. Many patients have no confidence in their doctor, because on demands pay before cure has been effected, and there are many who have been misinformed about their condition, or through unsuccessful treatment have become skeptical and think there is no cure for them. I want an opportunity to treat such men. It makes no difference about the financial part, as I accept pay for my services as benefits are derived, when I am satisfied the patient is reliable. Health is cordial at interest. I will prove my ability to cure you before asking pay for my services.

WRITTEN GUARANTEE.

Dr. Tillotson's Written Guarantee means a cure or no pay for services. I guarantee to cure certain diseases or refund every dollar you have paid me for my services. My services cost you nothing unless I cure your Varicose Veins, Hernia, Piles, Fistula, Ulcerations, or any disease I guarantee to cure. My terms are reasonable and no more than you are willing and able to pay. Established 1889.

READ MY BOOK—It contains information every young man, husband and father should have regarding himself. Book sent Free to those who, in my opinion, will be benefited by it. Call or write before treating for disease or disorders.

Office Hours: 8 a.m. to 12 m., 1 to 5 and 6 to 8 p.m.; Sundays, 9 a.m. to 1 p.m.

I Offer a Free Consultation and Examination
ENGLISH, GERMAN, SWEDISH, NORWEGIAN, DANISH, SPANISH SPOKEN.

H. J. TILLOTSON, M. D.
Entrance 254 South Broadway, Cor. Third and Broadway, Los Angeles.

VARICOSE VEINS.

In the cure of Varicose Veins, Rupture and Associate Diseases of the Pelvic Region, I am successful in bringing to bear the curative power of Nature's forces in such a manner as to supplant the old-time, wide-open surgical operations. Hence it required several weeks to cure these conditions, and the method which some still use is a constant menace to the life of the patient and requires a long period of convalescence. Now an absolute cure can be accomplished in a few days and with perfect safety.

TRUSSES SELDOM CURE RUPTURE.

Disregard for existing Hernias has cost many lives, and a great deal of fraud has been practiced on the public in connection with the alleged cure of Rupture, and when I say positively that I cure Rupture, to stay cured, I do not expect any one to accept my statement without investigation of my professional work. My claim to your confidence is based on absolute facts; accomplished results. At a personal consultation I will make a free examination and explain every detail of your Hernia and demonstrate to you the curative value of the method I have discovered. I invite the careful investigation of any person who sincerely desires to be cured. I cure Rupture, in selected cases, with perfect safety and entail no suffering, and do not detain you from occupation under Written Guarantee. Many cases cured to stay cured by one treatment.

PILES, FISTULA, RECTAL DISEASES.

These diseases are very common; most frequently found in persons middle-aged or advanced age; are exceedingly annoying, often very painful, and sometimes very dangerous and frequently unfit one for pleasure or occupation. My treatment and success are the result of years of experience; my treatment is kindly applied. I cure Piles without cutting. Some cases are cured by one or more treatments. If I do not cure your Piles, Fistula and other Rectal Diseases, my treatment does not cost you anything. Gentleness in treatment comes from treating many cases, so I guarantee a cure of Piles, Fistula, Fissures, Ulcers and all curable Rectal Diseases.

LIFE'S BLOOD STREAM.

The great cleansing power of a man's body is the blood stream. Your blood cells are your bank account. Your only defense against disease is by good strength, blood corpuscles. My blood-making, blood-purifying remedies have been tried and proven. My blood-cell remedies quickly strengthen and increase the blood cells and nourish the nerve centers. I want to prove to you at my expense that my blood-making, blood-purifying remedies give power to weak brains and life to nerve centers.

KIDNEY AND BLADDER DISEASES.

With these diseases you may have more complications than are presented by any other diseased organs. By my searching illumination of the bladder, I determine accurately the disease and by microscopical examination and urinalysis I make sure the condition of the kidneys, thus laying foundations for scientific treatment.—[Announcement Copyrighted.]

Drs. Shores

DEAFNESS CURED.

Are Expert Medical Specialists in all the word implies, with years of continuous success in Los Angeles, and over 100,000 cases treated. They have the skill and experience.

Be sure and make no mistake.

Sick people with whom every dollar counts can not be too careful in selecting their physician to treat them. Disease does not wait. Start right—you may not have a second chance. Beware of "Fake Medical Companies" and "Quack Doctors." Drs. Shores will treat you if you want a Cure for the low fee of $3 a month for all Catarrhal, Chronic Diseases.

We Treat and Cure

CATARRH—Deafness, Asthma, Lung troubles, Rheumatism, Hay Fever, Epilepsy, diseases of women and children, Insomnia, Heart Troubles, Diseases of the Stomach, Kidneys, Liver, Bowels and Bladder, and all Curable Nervous and Chronic Diseases.

HOME CURES BY MAIL.

WRITE—If you live out of town for free symptom list.

HOURS—9 to 5. Evenings, 7 to 8. Sundays, 10 to 12.

Drs. Shores & Shores
MENNE BUILDING.
122 THIRD ST., NEAR SPRING.

FRANK FARLEY WHO LIVES AT 243 DAKOTA ST., LOS ANGELES, SAYS: "I have had catarrh and throat trouble for a long time, which at times almost caused complete deafness, especially when I had a cold I could hardly hear at all. My nose would stop up and I was continually clearing my throat. I had read of Drs. Shores & Shores' treatment and cures, and now I am happy to state that after a short course of treatment I am entirely cured of my deafness and my nose and throat trouble is about all gone and my general health has improved in every way. I cheerfully recommend Drs. Shores & Shores' treatment.

(Signed) "F. FARLEY."

Steamships

Wireless and Submarine Signals.

North German Lloyd

To London, Paris, Bremen.
Express Sailings.
Teutonic, 10 A. M. Apl 20
Kronp. Cecilie Apl 27
Kronp. Wm. May 4
K. Wilh'm II. May 11
K. Wilhm. d'Gr. May 17

Plymouth—Cherbourg—Bremen,
Twin-Screw Sailings,
Thursdays, 10a.m.

F. P. W'm. April 21
*Zieten, April 28.
George Washington (new), May 5
Bremen, May 12.
*Steamer Direct.

To Gibraltar, Naples and Genoa.
Sailings for wdays 11 a.m.

Berlin (new) Apl. 23
Fried'h d. G. Apr. 30
Neckar ..... May 7
K. Albert .... May 14

Independent Around-the-World Tours. Travelers checks good all over the world.

OELRICHS & CO., General Agents.
No. 5 Broadway, New York.

Robert Cappelle, 249 Powell St., San Francisco, Cal.; or Hugh B. Rice Co., 600 S. Spring st., Lobman's S. S. Agency, 345 Spring St.; German-American Savings Bank, Steamship Dept., Spring and Fourth Sts., Los Angeles, Cal.

HAMBURG-AMERICAN

All Modern Safety Devices (Wireless, etc.)
London—Paris—Hamburg

Bluecher, Apr. 21, 9am
*Pres. Grant ..... May 4
*Pres. Lincoln, Apr. 23
*Pennsylvania ..... May 11
†Cincinnati ..... Apr. 28
†Grat. Washington, May 18
†America ..... Apr. 30
†Amerika, May 21
†Kaiser's Aug. Vict., May 28
†Unexcelled Ritz-Carlton a la carte Restaurant.
‡Hamburg direct. *New.

ITALY VIA GIBRALTAR. NAPLES and GENOA.

S.S. BATAVIA (Naples Only) ..May 5, 9 p.m.
S.S. HAMBURG ..... May 19
S.S. MOLTKE ..... May 26

HAMBURG-AMERICAN LINE,
160 POWELL ST., SAN FRANCISCO, CAL.
HUGH B. RICE CO., 600 S. Spring St., Los Angeles, Cal.

SUPERIOR TO SANTAL CAPSULES MIDY RELIEVES IN 24 HOURS

Big G
The remedy for
Catarrh, Colds, Hay Fever and inflammations, irritations or ulcerations of all mucous membranes, and discharges from the same. Sold by Druggists
or in plain wrapper, express prepaid, on receipt of $1, or three bottles, $2.75.
Booklet on request.
The Irwin Chemical Co.
Cincinnati, O.
U.S.A.

CHICHESTER S PILLS
THE DIAMOND BRAND.
Ladies! Ask for Chichester's Diamond Brand Pills in Red and Gold metallic boxes, sealed with Blue Ribbon. Take no other. Refuse dangerous substitutions and imitations. Buy of your Druggist, and ask for CHICHESTER'S DIAMOND BRAND PILLS, for twenty-five years known as Best, Safest, Always Reliable.
SOLD BY DRUGGISTS EVERYWHERE

50c Large Jar
Scott's Oxpoma SALVE
Instantly removes and cures all cutaneous skin diseases. Recommended by physicians. SUN DRUG CO.'S STORES.

UNIQUE
Cleaning and Dyeing Works
245 South Broadway

Generous Credit
On Furniture, Carpets, Etc.
LYON—McKINNEY—SMITH CO.
648-652 Broadway
Opposite Bullock's at Seventh

BUSINESS. Barometer of the Markets---Commercial.

FINANCIAL.

OFFICE OF THE TIMES.
Los Angeles, April 13, 1910.

BANK CLEARINGS. Bank clearings yesterday were $3,061,480.76. For the corresponding day of 1909, $2,725,654.04; for the same day of 1908, $1,753,688.51.

Monday	$2,492,967.46
Tuesday	3,061,480.76
Total	$5,554,448.22
Same time, 1909	5,057,504.74
Same time, 1908	3,311,017.95

Following are the quotations on general and mining securities listed on the Los Angeles Stock Exchange, ground floor, I. W. Hellman building, Fourth and Main streets, for yesterday's session of the exchange:

OIL STOCKS.

Producers—	Bid.	Asked.
Amalgamated Oil	$ 51.00	$ 52.50
American Crude Oil Co	.90	.99
Am. Petroleum Co. pfd	....	96.00
Am. Petroleum Co. com	....	74.00
Associated Oil	49.87½	50.37½
Brookshire Oil	....	2.00
California Midway Oil Co	.60	....
Central	2.07	2.18
Cleveland Oil Co	....	45½
Columbia	1.19	....
Continental Oil	.38	....
Enos Oil Co	1.85	....
Euclid Oil Co	.55	.65
Fullerton Oil	3.45	3.75
Globe	....	.17
Mexican Petroleum	1.07	1.09
Mexican Pet. Ltd. pfd	87.12½	87.75
Mexican Pet. Ltd. com	39.50	....
New Pk. Petroleum Co	.99½	....
Olinda Land Co. (Oil)	.45	.54
Palmer Oil Co	1.36	1.38
Peerless Oil Co	....	.15
Rice Ranch Oil Co	.83½	.99
Section Six Oil Co	....	30½
Union	105.25	....
Union Provident Co	103.50	104.00
United Petroleum	104.50	105.00
Western Union	....	180.00
Yellowstone Oil Co	....	.25

Non-producers—

McKittrick Inv. Oil Co	.13	.15½
McKittrick Oper. Oil Co	.15	.16
Nevada Midway Oil Co	....	.28
Oleum Development Co	.69½	....

BANK STOCKS.

	Bid.	Asked.
All Night & Day Bank	$115.00	$137.00
Bank of So. California	....	115.00
Broadway Bank & Trust	150.00	175.00
California Savings Bank	115.00	125.00
Central National Bank	175.00	181.00
Citizens' National	220.00	225.00
Commercial National	147.00	175.00
Equitable Savings Bank	130.00	250.00
Farmers & Mer. Nat'l	250.00	....
Federal Bank of L. A	12.00	....
First National	495.00	512.00
German-American Savings	325.00	340.00
Globe Savings Bank	120.00	140.00
Globe Savings Bank	150.00	....
Merchants' National	490.00	....
Mer. Bank & Trust Co	150.00	....
Nat'l Bank of California	190.10	....
Nat'l Bank of Commerce	305.00	315.00
Security Savings Bank	230.00	400.00
Southern Trust Co	75.00	85.00
($50 per share paid up.)		
U. S. National Bank	135.00	....

BONDS.

(All bonds sold flat.)

	Bid.	Asked.
American Petroleum Co.	84	86
Associated Oil Co.	96½	97
Corona City Water Co.	91	....
Corona Power & W. Co.	....	....
Cosmopolitan Water Co.	....	....
Edison Electric Co., 1s R.	100	104
Ed. Electric Co., old issue	102	103
Home Telephone Co.	99	....
Home Tel. Co., 1st 6%s	73½	....
Huasteca Pipe Line	....	....
L. A. Pac. 1st Con. Mtge.	104½	....
L. A. Ry. 1st Refg.	100	....
L. A. Railway Co.	....	....
L. A. Traction Co. 1s	107	110
L. A. Traction Co. 1s	101	104
Mexican Nat'l Gas Co.	....	100
Mutual Trust Co.	....	....
Pacific Light & Power Co.	97½	98
Pasadena H. T. & T. Co.	....	....
Pomona Con. Water Co.	90	....
Redlands Water Co.	....	75
S. Monica H. T. & T. Co.	....	10
San Diego Home Tel. Co.	....	75
Seaside Water Co.	90	100
United Elec. G. & P. Co.	101	104
Union Transportation Co.	....	10
U. S. L. D. T. & T. Co.	71	74
Whittier H. T. & T. Co.	....	....

INDUSTRIAL AND PUBLIC UTILITIES.

	Bid.	Asked.
Cal. Portland Cement Co.	$110.00	....
Edison Electric pfd.	90.00	$ 97.00
Edison Electric com.	83.50	84.75
Home Telephone pfd.	54.00	54.75
Home Telephone	....	56.00
Hutchinson S. P. Co.	17.00	18.00
L. A. Athletic Club	....	10.00
L. A. Brewing Co.	99.00	....
L. A. Gas & Elec. Co.	2.30	2.35
Mexican Nat'l Gas pfd.	50.00	70.00
Mexican Nat'l Gas com.	26.00	....
Pasadena & P. Co.	29.00	29.50
Pac. Mutual Life Ins. Co.	250.00	....
Pac. Con. Stone Co. of Cal.	3.00	4.00
Pasadena H. T. & T. Co.	....	25.00
Riverside H. T. & T. Co.	....	25.00
San Diego H. T. & T. Co.	....	25.00
S. Monica B. H. T. pfd.	....	30.00
Sun Drug Co.	....	1.00
Seaside Water Co.	....	100.00
U. S. Light & Power Co. pfd.	250.00	....
U. S. L. D. T. & T. pfd.	....	67.00
Union Security Corp. pfd.	....	100.00
Union Trust Co.	....	42.00
Whittier H. T. & T. Co.	20.00	22.00

SALES: 5 Mexican National Gas preferred at 51.00; 5 do. at 52.00; 20 American Petroleum common at 73.75; 1000 California Midway at 67; buyer 30 days, 1000 do. at 67½; buyer 30 days, at 68; 1000 do. at 67.75; 10 Mexican Petroleum Limited common at 39.75; 250 do. at 39.50; 110 do. at 39.37½; 37 Union at 105.87½; 20 do. at 105.85; 10 Union Provident at 104.00; 1000 McKittrick Operators at 17; 1000 do. at 18½; 1000 do. at 18; 10 Citizens' National at 220.00; 1000 Cleveland at 44; 1000 Oleum at 70¾; 1000 do. at 70½, buyer 30; 1000 do. at 70; 100 do. at 70, buyer 30 days; 1000 do. at 69¾.

MINING STOCKS.

CALIFORNIA.

Miscellaneous—	Bid.	Asked.
California Hills M. Co.	.05	.06¼
Consolidated Mines Co.	*6.50	....
Mt. Gaines Con. M. Co.	.02¼	.03¼

NEVADA.

Miscellaneous—	Bid.	Asked.
Johnnie M. & M. Co.	.14½	....
Searchlight District—		
Searchlight Parallel	....	.02

*Per thousand shares.

SALES: 1000 California Hills at 4¾; 2000 do. at 4¾; 1000 do. at 4¾; 2500 Bonnie Clare at 5¼; 1000 do. at 5¼; 2500 Florence at 2.06; 1000 California Hills at 4¾; 2000 do. at 5; 1000 do. at 5¼, buyer 30.

THE MARKETS.

LOCAL PRODUCE MARKET.

There was some let up on the receipts of asparagus yesterday morning, and for that matter for several mornings past. This is forgiving the market some much needed strength, but as yet has not advanced prices on the arrivals any. It sold anywhere from 9 to 6 cents per pound, according to quality. There has also been a better feeling in lettuce and some of it is bringing as much as 30 cents a crate, which is carrying it to pay for the production, crate and handling charges. Mushrooms are still at the height of the season and daily receipts from the North are a rule. They are averaging 1.00 per basket, about 1.00 per pound. Cucumbers have not declined any, selling right along at 1.00 to 3.00 per dozen. Hollywood green-houses are growing the majority of the stock. Cabbage has not changed any all week. Peppers from Mexico are selling at 25 cents a pound.

Egg receipts were 285 cases. The market was steady, with good sales of case-count, but none at all of extra size. Coast receipts were not heavy. Prices in the North were unchanged.

Butter arrivals were 54,900 pounds. That the price on butter as quoted is too low was evidenced yesterday by the fact no number of bids at 28 cents a pound elicited no offerings of any size or description at the figure. California firsts were also bid on at a premium above quoted prices, but were not obtainable. Cheese arrivals were 11,975 pounds. The market on all eastern varieties was down practically 1 cent. Northern fresh was also quoted lower. There was only a fair demand for cheese.

Potato arrivals were 1928 sacks. The call for spuds was fair and prices were as usual of a fluctuating character, spuds selling for anything that dealers would offer.

There were no changes in the onion market. Receipts were not reported. Bermudas are moving well.

Pink beans sold fairly well. There were no changes in beans. Current prices on sweets were also the same. Bean receipts were 60 sacks.

Large oranges are rather in overupply. They are selling off from 10 to 25 cents a box. Tangerines are about cleaned up. Apples sold well in the morning. Strawberries were also in excellent call.

Fish receipts were large and varieties plentiful, to chose from. Mussels and clams were also plentiful.

Prices Current.

EGGS — Fresh California ranch, candled, extra selects, 29; selected, 27; fresh ranch, local, selling prices, 25; northern, candled, 27; northern, selling prices, 25; eastern, selling, 23.

BUTTER — Creamery, extras, 27 per lb.; creamery, firsts, 25; dairy butter, 20 per roll; cooking, 22½ per lb.; ladles, 22 per lb.

CHEESE — Northern, fresh, 17; Oregon triplets, 18@19; Oregon daisies, 21; eastern daisies, 19; Longhorns, 19; twins, 19; singles, 19@20; cheddars, 19½; Dom. Swiss, 20@25; Imp. 29@30; Limburger, 20@21; brick cream, 20@21; Roquefort, for 2@3 ½ dzn., 30@35; per case, Limburger, Tulare, 15@16; Sierra, 1.60 per box; German Breakfast, 1.60 per box; Neufchatel, 1.10 per box; Camembert, 1.20 per box; Schlossaker, 1.00 per box; Canada cream, 1.00@1.10 per box; Anchor, large, 18.

BEANS — Prices, No. 1, 3.75; Lady Washington, No. 1, 4.00; small white, No. 1, 5.25@5.50; Limas, No. 1, 4.50; American lentils, 7.00@8.00; black eye, 3.25; Garvanzas, 4.50; bayou, 4.50.

DRIED FRUITS — Apples, evaporated, 8@9; blackberries, 50 1-lb. cartons, 10@11. Citron, fancy, 16-lb. boxes, 18@20. Currants, imp., fancy, bulk, recleaned, 7½; fancy, 10 1-lb. packages, imported, Vards, fancy, 60s, 9; Vards, fancy, 12s, 10@11; Persian Golden, 60s, 6; Persian Golden, 12s, 8½@9. Figs, local, new box, 50 ½-lb. bricks, 1.25; White, 10-lb. bricks, 1.25; loose, 2½, 1.35 per box; imported, Smyrna, 20-lb. box, 75 per lb.; 1-lb. basket, 17 per lb. Nectarines, per lb., 9@10½; fancy, 25s, 9@10. Peaches, fancy, 25s, 6@8; choice, 50s, 5@6; choice, sacks, 4@5; fancy peeled, 25@30. Peels, lemon or orange, 30s, 12. Prunes, 30-40, 5; 40-50, 7½; 50-60, 6½@6½; 60-70, 6; 70-80, 4½; 80-90, 4; 90-100, 3. (When packed in 10-lb. boxes, 1½c extra.) Apricots, fancy, 13@14; choice, 10. Pears, 5@6. Figs, 7@8.

RAISINS — Sultanas, bleached, 9@11; unbleached, 2½@4; seeded, 6½@7½ for 16-oz. package, 7½@9½ for 12-oz. package; London Layers, 2-crown, 1.30; 3-crown, 1.35; 4-crown, 1.50. Loose Muscatels, 2-crown, 4½; 3-crown, 5; 4-crown, 6; Lue's lug box raisins, 1.25.

NUTS — New Almonds, fancy I.XL, 17@18; almonds, fancy, paper-shell, 15@16; almonds, choice, softshell, 11; assorted nuts, 50-lb. boxes, 8@9½; Brazils, large, new crop, 14; filberts, large, new crop, 14@15; pecans, large, 13@15; small, 12; pine nuts, 18@20; peanuts, eastern, "Run," roasted, 9½; peanuts, Japs, fancy, raw, 6½; peanuts, Japs, fancy, roasted, 8@9; California, raw, 5½@6; roasted, 7; walnuts, Klondykes, 35; Jumbos, 17@18; No. 1 softshell, 16@18; walnuts, No. 2, softshell, 14@15; walnuts, budget, 9@10; cocoanuts, 90@1 per doz.; peppers, local, 2.25@3.50; chestnuts, local, 12½; imported, Italian, 20.

HONEY — Comb honey, water white, 1-lb. frames, 14; light amber, 12@12½; white, 14@15; extracted, light amber, 6@6½; white, 7; water white, 7½; beeswax, 30 per lb.

CITRUS FRUITS — Navels, 1.65@2.00, fancy pack; seconds, 1.00@1.35; Malta (blood) oranges, 1.50 per half-box; lemons, fancy pack, 2.25@ 2.50; choice, 1.50@2.75; unpacked stock, 1.50; grapefruit, seedless, 3.00@3.75; seedless grapefruit, 2.00@2.25; limes, Mexican, 1.25 per hundred; local, 1.25 per box; Tangerines, 1.00@ 1.25 per box; lug box, 1.00@1.25.

FRESH FRUITS — Apples, Hoovers, 2.00@2.25; Bellefleurs, 1.75; Winter Pearmains, 1.50; Fall Pippins, 1.25@1.50; Jonathans, 2.25; Roman Beauties, 2.75; Winesaps, 2.75@3.00; pears, Bartletts, 2.25 per pear box; pineapples, 16 per lb.; bananas, 4@4½ per lb.; Hermosa bananas, 6 per lb.; loquats, 10@15 per lb.

BERRIES — Strawberries, 4@6 per basket; cranberries, 8.00 per bbl.

ONIONS AND CHILI — Evaporated ch'li, 15@ 16½; sun-dried chili, 10; ground chili, 9; Mexican, 8; bird's eye chili, 10; Lipinas, 7½. Onions — Australian Browns, 2.00; Nevada, 2.25; Oregon, 2.25; Bermudas, 2.00 per crate; garlic, 10½ per lb.

POTATOES — Yellow sweet potatoes, 4.00 per cwt.; white sweets, 2½@3¾ per lb.; red sweets, 2½@2¾ per lb.; Highlands, 1.00@1.25 per cwt.; local Burbanks, 1.00@1.15; Lompoca, 1.00@ 1.25; Kern River, 1.25; Vacaonvilles, 1.25@1.40; Oregons, 1.30@1.40; Oregon Early Rose, 1.50; northern Early Rose, 1.35@1.40; new potatoes, 1.35@ 1.50 per 100 lbs.

GREEN VEGETABLES — Beets, 2½@3c; carrots, 2½@3c; parsley, 25 per doz.; spearmint, 30@35 per doz.; turnips, 30; oyster plant, 2½@3c per doz. bchs.; radishes, 25@30 per doz.; watercress, 30@35 per doz.; spinach, 2½@3c; cabbage, 1.25@1.30 per sack; red cabbage, 3 per lb. curly leaf, 3 per lb.; green onions, 20@25 per doz.; celery, 40@50 per doz.; lettuce, common, 25@30 per crate; endive, 40 per doz.; escarol, 40 per doz.; parsnips, 1.00 per box.; Mexican tomatoes, 2.00@2.25 per crate; Hothouse tomatoes, 12½@15c per lb.; Hothouse mushrooms, 75@1.00 per basket; cultivated mushrooms, 2.00@2.50 per basket; artichokes, northern, 1.00 per doz.; local, 25@50 per doz.; Jerusalem artichokes, 2½@3c per lb.; asparagus, 15@20; green string beans, 15 per lb.; red chili peppers, 15 per lb.; bell peppers, 15@20 per lb.; green chilis, 2½@3c; celery, 2.00@2.25 per crate; celery root, 3 per lb.; rhubarb, local, 50@75; northern, 1.00 per 50-lb. box; Hubbard squash, 1½ per lb.; cream squash, 1.25 per box; horse-radish, 12 per lb.; cucumbers, 1.25@3.00 per doz.; eggplant, Cuban, 15@20 per lb.; Brussels sprouts, 10 per lb.; corn husks, 40@10 per lb.; Jerusalem pears, 4.00@5.00 per doz.; asparagus, 9@5 per lb.

POULTRY — Dealers buy from the producer, live weight: Old roosters, 9c; stags, 10; hens, 20@21 per lb.; broilers, 30; geese, 11; turkeys, 20; squab pigeons, 1.50@1.75 per doz.; fryers, 25; broilers, 30; roasters, 22. Wholesale selling to retailers, live weight: Hens, 24; young roosters, 20; fryers, 28; broilers, 32; old roosters, 12; turkeys, 28@30; geese, 20; ducks, 22. Dressed weight averages from 3c to 4c higher than live weight.

LIVE STOCK — Based on delivered weights in Los Angeles (furnished by Hauser Packing Company): Steers, 4½@5¾; heifers, 4½@4¾; cows, 4½@4¾; calves, 5¾; wethers, 5½; sheep, 4 head; ewes, 2.50@4.00; lambs, 3.00@3.75; hogs, 150-200 lbs., 9½@10; hogs, 200-300 lbs., 10@10½.

BEEF — Steers, per lb., net, 7¾; heifers, 7¾; steers, blind quarters, 11; heifers, blind quarters, 10; fore quarters, 5; short loins, 17; loin butts, 11; loins, No. 1, 14; ribs, No. 1, 12; loins, No. 2, 12; full chucks, 7½; short chucks, 7; triangles, 6¾; plates, 6¾; steer rounds and rumps, 9; steer rounds, butt on, 9; tenderloins, fresh, 35; do., frozen, 13; shoulder clods, 10; rolls, 12; briskets, 7½; shanks, 6; flank steaks, 10; sweetbreads, 35; fresh tongues, 12; suet, 4; cod fat, 7; liver, 5; oxtails, each, 5; hearts, each, 10; hearts, per lb., in bladder, each, 15; cooking tripe, each, 20; clean tripe, each, 25; feet, each, 7½; heads each, 25.

VEAL — Per lb., net, calves, 110 lbs. and under, 11; do., 111-130 lbs., 10½; do., 131-160 lbs., 10; do., 161-200 lbs., 9½; sides, 75-100 lbs., 10; hind quarters, 12½; fore quarters, 7; heads, frozen, each, 20; feet, frozen, each, 5; livers, each, 25.

MUTTON — Per lb., net, lambs, plain, 15; lambs, cauls, 13; yearlings, 8@9; wethers, 13; ewes, 12; bucks, 11½; sides, 11½; saddle, 11; tongues, each, 2; plucks, each, 5; heads, skinned, each, 10; brains, 2; liver, hearts, 10.

PORK — Per lb., net, dressed hogs, head on, 14½; do., head off, 15½; trimmed hogs, 17; loins, fresh, 17½; loins, eastern, frozen, 18; loins, local, frozen, 17; legs, 14½; shoulders, 12½; picnics, 12; butts, 14; bellies, 18; leaf lard, 12½; do., trimmings, 13½; rendered lard, spare ribs, fresh, 12½; do., frozen, 9; head, 6½; tack fat, 12; tails, 5½; neck bones, 5; tongues, 10; pigs' feet, each, 5; pigs' knuckles, each, 2½; plucks, each, 7; kidneys, each, 1½.

SAUSAGE — Per lb., net, Diamond "C" link, 15; Diamond "C" bulk, 15; fresh pork links, 15; fresh pork bulk, 15; fresh style sausage, 11½; blood, 6; liver, 5; head cheese, in casings, 12; sour head cheese, 10-lb. pails, 10; bologna style, 7½; bologna style, paraffined, sacks, 8; Rex, Frankfurt style, 8; Coronado Island style Frankfurt, 8; minced, in bladders, 12; Dougine style, in sacks, 12; tongue loaf (new,) 15; ham, 18½; Ashland hams, 6 avg., 18; Jefferson hams, 25; Western hams, 14½; Angelus, 20½; Viennas, 11; head cheese, 3. Summer sausage: Salami (Italian,) 22@25; German, 7½; Cervelat, 20@25; Hoostein Cervelat, 16; Farmer Cervelat, 17.

BACON — Wiltshester 10-lb. bacon, 22½; Winchester 6-8-lb. bacon, 23½; 12 Ave., 21½; Empress, 25½; 40's, 16½@17½; Premium, 24½; Atlas bacon, 21½; Gold Band, 20; Diamond C, 6-8-lb. 24½; Diamond C, 8-9-lb. 24½; Helmet bacon, 11½; Orange Blossom bacon, 14; Sunlight bacon, 6-8 avg., 24½; Rex Breakfast bacon, 8-10 avg., 23½; Rex Breakfast bacon, 10-12 avg., 23½; Rex bacon, 6-8 avg., 23½; Regal bacon, 25½; Pioneer bacon, 6-8, 24½; The Best, 6-8 avg., 19½; White Label bacon, 2 to 10 lbs., 28; Armour's Star wide bacon, 4 to 6 lbs., 24½; Armour's Shield bacon, 6-8 avg., 24½; Colonial, 21½; Special bacon, 18@19; Western bacon, 10-12 lbs. avg. 17½; Angelus, 6-8, 25½; Angelus, 8-10 lbs., 24½; Angelus, 10-12, 23½.

DRY SALTED MEATS — Dry salt narrow bellies, 18; dry salt clear bellies, 16-20 avg., 17; dry salt backs, 17½; short clear backs, 17; short clear sides, 40-45 lbs. avg., 16½; dried beef, insides, 22; dried beef, outsides, 17; beef knuckles, 21; medium bacon, 14@14½; bacon strips, 12½; bacon backs, 14½; smoked beef tongues, 25.

PICKLED GOODS — Honey-comb tripe, half-bbls., 3.40; honey-comb tripe, kegs, 2.00; honey-comb tripe, kits, 1.00; spiced pigs' feet, half-bbls, 6.00; spiced pigs' feet, kegs, 3.75; spiced pigs' feet, kits, 1.40; pickled flambs' tongues, kits, 1.00; pigs' tongues, spiced, kits, 1.00.

HAMS — Per lb., Rex, Angelus skinned hams, 20½; Diamond C, 20½; Diamond C skinned hams, 20½; boneless Rex hams, 18½; Plunger hams, 19½; Regal, 25; mild-cured hams, 17½; plain hams, 16½; Winchester, small, 10-12, 19½; Winchester hams, avg., 19½; Premium, 10 to 12 avg., 22½; 13-14 lbs., 22½; 15-16 lbs., 20; Winchester picnics, 14½; Winchester boiled hams, 19½; Winchester skinned hams, 19½; Gold Seal hams, 19½; California hams, 13½; Premium skinned hams, 20½; Atlas hams, 18½; cinched hams, 13½; Cylinder boiled hams, 23½; Premium boiled hams, 27; Oxford boiled hams, 18½; Star boiled hams, 16½; Star hams, 10-12 avg., 21½; Armour's Star hams, 14-16 avg., 21; Star hams, 17-18 avg., 21½; Shield hams, 14-16 avg., 19½; Shield boiled hams, 27½; Colonial, 10-12 Angelus boiled hams, 33½; Angelus, skinned, 21½; Angelus, picnics, 15½.

BARRELED MEATS —

	Bbls.	Half-bbls.
Rumps (bone in)	18.00	9.50
Rumps (bone out)	21.00	11.25
Plate beef	11.50	6.00
Rolled plate (boneless)	14.00	7.50
Family pork	25.00	13.00

Fancy pig pork (narrow) 27.00 13.00

LARD — Tierces, per lb., 17; cases, 24½; 10-lb. cans, 19½; leaf lard, 16½; Rex pure lard, 17; Red Star lard, 14½; Superior, 11; Premium lard, 17½; Silver Leaf lard, 16½; Jewel Compound, 11; Crescent lard, 16½; back fat, 19; Yellow Cottosuet, 11; White Cottosuet, 12; Mission lard, 12½; Compound lard, eastern, 9½; Diamond C kettle lard, 15@15½; White Label, 11½; basis stuetens, 10½; K. C. lard, 14½; Armour's Shield lard, 17½; Armour's Simon Pure Compound, 10½; White Label lard, 18½; Bakers' pure lard, 15; Fairbank's White Cottolene, 1 case, 7.25; 5 cases, 7.15; 10 cases, 7.10; Bakers' Cottolene, 1 tierce, 10; 2 tierces, 9¾; 5 tierces, 9¾; Fairbank's Snow White lard, tierce basis, 12; Angelus lard, 17; Angelus compound, 10½.

SALT — Western, handled through L. A. jobbers. Princess salt, cartons, 20 5s per case, 1.40; 100-lb. bales, Crown brand, all-sized pockets, per bale, 2.25; Worthington Dairy, 50s, per ton, 16.00; 10s, per ton, 15.50; 2?s, per ton, granulated and ¾-ground, large, per ton, 10.50; ice-cream and evaporated, sheep, 50s, per ton, 14.00; Crown or Grain Dairy, 50s, 14.00; 10s, 10.00; granulated and ¾-ground, 100s, 11.50; lump, stock, imported, per ton, 22.00; rump, stock, Utah, per ton, 15.00. Special prices in car lots. San Pedro salt: Blue Cross, bales, 150 lbs, 2.00; Angelus, bales, 1.60; Blue Cross fine dairy, 1.60; per ton, 14.00; Wellington, 16.00; Rock or ½-ground, 50s, per ton, 8.00.

SUGAR — Prices are based on sacks. Bbls, add 10c; ½-bbls, 25c, and boxes, 50c per 100 lbs. All prices are net cash, less 2c cwt. If 5 days, Beet gran., 4.70; Standard cane, 4.60; Standard berry, 4.90; Cube crushed or fine crushed, 5.45; Candy gran., 4.80; Powdered, 4.80; C. & H. Confectioners' A, 4.40; Magnolia A, 4.60; Extra C or B, 4.30; Golden C, 4.20; D, 5.70; Bowles 4x powdered, 2-bbls, 8.00; 8.15; Bowles 6x powdered, ½-bbls, 7.40; Bowles 6x powdered, bbls, 7.15; Bowles Bros' Bar, bbls, 7.75; Bowles Bros. Bar, ½-bbls, 8.00; Bowles Bros' Bar, 30-lb. tins, 8.40; Bowles Bros' Bar, 20-lb. tins, 8.60; Bowles Bros' Bar, 20-lb. boxes, wood, 8.80; Palace Bar, 35-lb. tins, 9.60; Dominos, 9.20; Cut Loaf, 8.80.

FAMILY FLOUR — Local patents, Capitol flour, 6.40; A.J baners' flour, 6.50; bakers' eastern and California blend, 6.00; Aurora, 5.80; Kansas, Twenty, 5.20; Crown Roller, 5.00; Globe flour, 4.80. Select California white wheat: Silver Star flour, 5.60; XXX flour, 6.40; Quail, 6.40; Our Pride, 5.40; Apple Blossom, 5.40; Eclipse, 5.20.

CALIFORNIA AND EASTERN FLOURS — Kansas, 7.15; Mayflower, 6.45; Eclipse, 5.45.

FLOUR—	In 10-lb. sacks.	In 5-lb. sacks.	In 2½-lb. sacks.
	bbls.	bbls.	bbls.
Perf. Pat. Pastry	....	5.50	....
Buckwheat flour	6.20	6.00	6.05
Graham flour	4.00	3.90	3.95
Rye flour or meal	3.80	3.70	3.65
Cornmeal, W. & Y.	2.00	1.90	1.75
Oatmeal, ground	4.25	4.45	4.40
Oatmeal, cut	4.75	4.65	4.60
Cracked wheat	4.30	4.00	3.95
Entire wheat flour	3.70	3.50	3.45
Pearl barley	5.45	5.25	5.20
Split peas, green	5.50	5.30	5.25
Split peas, yellow	5.50	5.30	5.25
Gluten flour	4.15	3.95	3.90
Hominy, large or small	4.25	4.00	3.95
Farina	4.30	4.00	3.95
Nutrina Gem	4.55	4.70	4.50

BUCKWHEAT FLOUR — Bulk, pure, 100-lb. sacks, 4.25; new process, 5.25; mixed, 4.25.

GRAIN AND FEED — Wheat, per 100 lbs., 2.05; wheat, No. 1, 2.00; wheat, cracked, 2.25; corn, 2.00; corn, cracked, 1.95; feed corn, 1.90; feed meal, 1.80; bran, heavy, 1.40; rolled barley, 1.55; linseed oilcake meal, 2.60; cottonseed meal, 1.75; alfalfa meal, 1.30; cocoanut cake, 1.35; chicken feed, cracked, 2.00; scratch, 1.90; oats, red seed, California, 2.10; eastern gray, 2.10; eastern white, 2.10; mixed, 2.05.

Kaffir corn, 1.80; K. & F. corn 1.80; cocoanut meal, 1.35.

Excelsior Chick Food	$2.35	$2.30	$2.25	$2.20
" Fattening Food	2.35	2.30	2.25	2.20
" Egg Food	.75	....	....	1.35
" Moulting Food	....	....	....	1.35

POPCORN — Rice, shelled, fancy, western, per lb., 2; new ear corn, 4.00@4.50 per 100 lbs.

HAY — Quotations given are from wholesaler to trade. Choice barley hay, 14.00@17.00; No. 2, 10.00@14.00; choice wheat hay, 14.00@17.00; No. 2, 10.00@14.00; No. 1 lame oat hay, 15.00@18.00; No. 2, 13.00@16.00; northern alfalfa, 12.00@14.00; local, 12.00@15.00; timothy, 20.00@ 22.00; stock hay, 8.00@8.50; straw, 3.00@3.00.

REFINED OILS — Boiled, in barrels, 94; raw, in barrels, 92; in cases, 5c higher.

TURPENTINE — In cases, 82½; in barrels, 78½; Aroturps (turpentine substitute,) 45 in barrels, 42½.

Quotations on petroleum products, f. o. b. tank cars, Los Angeles:

GASOLINE AND DISTILLATE — Red Crown gasoline, in bbls, 25c; cases, 27½; per gal.; Stove gasoline, in bbls, 20 per gal.; in cases, 27½; engine distillate, bulk, 9½ per gal.; V. M. & P. naphtha, bbls, 12; cases, 16.

FUEL OIL — 0.85 per bbl.

LOS ANGELES STOCK EXCHANGE.

As Bears Succeed in Raiding Oil Issues Public Is Paying Attention to Mining.

Now that the bears are more or less successful in raiding some of the oil issues, the public is paying more than the usual amount of attention to mining stocks. Yesterday on the exchange, 12,000 shares of California Hills changed hands, the opening price being 4½ cents and the closing 5 cents. Two hundred shares of Florence sold at 2.00 and there was some trading in Bonnie Clare, the price opening at 5¼ and closing at 5¼.

Mexican Gas preferred opened at 51.00 and went up to 52.00. Twenty shares of American Petroleum common sold at 73.75, and Mexican Petroleum Limited common opened at 39.75, dropped to 39.37½, and recovered to 39.50. Altogether 1470 shares changed hands. The trading in Union was not heavy, the stock opening at 105.62½ and closing at 105.50. Cleveland sold at 44. McKittrick Operators' opened at 17.00, went to 18.00 and back to 16.00. Only one share of Oleum Development changed hands, the stock opening at 70¾ and closing at 70½.

GOLDFIELD CONS. STRONGER.

Development Work Will Be Pushed Vigorously While Mill Is in Idleness.

(Special Service to The Times by B. F. Taylor No. 112 West Third street.)

SAN FRANCISCO, April 12.—Goldfield continued its upward course today, closing 7.55 bid, a net gain of 12½ points. Consolidated is now within 25 cents of the price at which it was selling before the explosion in the refinery. The management makes a statement that development work will be vigorously carried on during the inforced idleness of the mill. There was no change in Florence, Daisy, Great Bend or Jumbo Extension. Combination Fraction was up 5 points on short covering. Booth was a point weaker. Atlanta was unchanged and Merger Mines lost 1 and closed 89@5.

The Tonopahs were strong, active and in demand. Belmont closed with a net gain of 5 points, Tonopah Extension 4, Midway 2, West End 2, MacNamara 2, Tonopah Mining was up 10 points and closed 6.90 bid, with no stock offered.

On offerings from Salt Lake, Nevada Hills lost 6 points, though Fairview Eagle was up 5. Round Mountain and Pittsburgh Silver Peak were unchanged. Bonnie Clare lost 1 point in the bid, May Flower was offered at 3 cents at the close, with no bid. It is said that the failure of the First National Bank of Rhyolite, where the funds of the mining company were deposited, and which bids fair to be a total loss, is responsible for the slump. There were no changes in the Rawhides.

The Comstock leaders were weak, and suffered substantial losses. Ophir was down 7½, Mexican 3, Yellow Jacket 1, Sierra 2, Union 1, Consolidated Virginia was unchanged. Gould & Curry was up 4, Confidence 2.

The prices are the closing bid and asked prices:

Goldfield	—Close—		Tonopah	—Close—	
District—	Bid.	Ask.	District—	Bid.	Ask.
Atlanta	12	14	Belmont	276	277
Booth	14	15	Jim Butler	17	18
Blue Bull	5	6	Midway	31	32
Colum. Mt.	6	7	McNamara	33	34
Conqueror	2	3	Montana	4	5
C. Fraction	46	48	Tono. of N. 650		
Crack Jack	7	8	Tex. Eagle	85	....
Daisy	6	9	West End	85	....
Diamond	7	9	Bullfrog		
Florence	200	205	District—		
Gldf. Cons.	155	700	Amethyst	1	....
Gldf. Kew	7	8	Big N. R.	1	....
Great Bend	3	4	Bonnie C.	5	10
Jumbo Ext.	32	33	Mont. Mt.	....	1
Kendall	....	3	May. Cons.	....	1
Lone Star	3	4	Tramp Con.	5	7
Oro	3	4	Other		
Red Hills	4	5	Districts—		
Sandstorm	2	4	Rhd. Queen	30	....
St. Ives	11	12	Nev. Hills	54	58
Silver Pick	10	11	P. S. Peak	73	77
Yellow T.	7	8	Round Mt.	44	45
C. C. D.	....	9	Rhd. Coal	32	33
Merger	89	5	Fairview E.	16	25

Metal Market.

SILVER.

NEW YORK, April 12.—Bar silver, 53⅛.

LEAD.

NEW YORK, April 12.—Lead dull. Close, spot, 4.40 to 4.45.

COPPER.

NEW YORK, April 12.—Copper weak. Lake, 12.87½ to 13.12½; electrolytic, 12.75 to 13.00; casting, 12.62½ to 12.75.

SAN FRANCISCO CLOSING.

STOCK AND BOND QUOTATIONS.

[Furnished by Logan & Bryan, Members New York and Boston Stock Exchanges, Bradbury building.]

SAN FRANCISCO, April 12.—[Exclusive to The Times.] The closing quotations and sales on the Stock and Bond Exchange were as follows:

Miscellaneous Bonds—	Bid.	Asked.
Associated Oil Co. 5s	97	97½
Bay Counties Power Co. 5s	102½	....
Cal. Central Gas & Elec. 5s	.....	103½
Cal. G. & E. G. M. & C. T. 5s	.....	100½
Cal. St. Cable Co. 5s	103	....
California Wine Ass'n 5s	87½	....
Contra Costa Water Co. 5s	100¼	101
Contra Costa Gen. Mtg. 5s	90¾	93½
Ferries & Cliff House Ry.

Union Oil Company
Salient Features

...ANIZATION. All shares are common and ... into the purchase and development of property ... ders have equal interest proportionate to the ... re no bonds on which to pay interest. No ... first dividends. The stockholders own the C... all the profits.

...E FUTURE. Two-fifths of the capitalization ... to strengthen the Company and for future ope...

...ALREADY SECURED. Negotiations pending ...

...DWAY UNION AS A SAFE AND PROFITAB... present price of 15 cents per share it has gr...

...are available at this office.

Los Angeles Stock Exchange we execute orde...

...BALL COMPANY
...434-435-436-437 Security Building. Main 227

...N & BRYAN
...BROKERS Sunset Main 221
...of All Leading Exchanges
...N. STOTT, Manager
...E BRADBURY BUILDING
...rivate Wire System Ever Organized

...TTON & CO
...West Third Street MAIN 8198
...ire to Chicago, New York and Bos...
...S, GRAIN, COTTON, COPPERS
...CK EXCHANGE AND LOS ANGELES EXCHANGE
PASADENA OFFICE HOTEL GR...

... & Sons Municipal, Railroad and Corporation Bonds
...uilding, Los Angeles Denver San Francisco

N. W. HALSEY & C...
Government, Municipal and Corporation
BONDS
UNION TRUST BUILDING
LOS ANGELES, CAL.
San Francisco New Yo...
Philadelphia Chicago

Midway Basin
The best located prospect in the Mi... way district.
Stock 50c a share.
A. G. STEARNS,
Attorney for the Incorporators
318-19 Currier Building.

Merchants' & Bankers' Oil Co...
604-5-6 Story Bldg.
Phones: Home P2800, Sunset Bdy. ...

"The Oil Stock with the Guarante...
See me about this.
L. M. GREGORY
502 FROST BLDG.,
2nd & Broadway. A2...

Buy Mohawk-Sunset Oil St...
(Operating in Sec. 1-11-24 Maricopa.)
35c per share.
GREENE & HUTCHINSON,
Brokers Oil Stocks, Land and Lease...
Suite 406 Citizens National Bank Bldg.
Phones: F2295; Main 135.

BONDS
Ten year 6 per cent. guarante... gold bonds, secured on Los Ange... real estate.
THE EMPIRE SECURITIES CO...
Union Trust Building.

Do you want an interest in the ...
Great Lakeview Gush...
The gre...est oil well in the world. It ... subscribe for Fractional 25 Oil Co. stock ... $1.00 per share. Only a limited amount ... this price for sale. You will have to ... quick. For further details concerning ... Fractional 25 Oil stock call on BRISCOE ... BROOKS, 615-16-17 Union Trust Building, ... Fourth and Spring Sts., Los Angeles, C...

A Business-Like Proposition
The
AMERICAN MIDWAY OIL C...
No Royalties to Pay
In Heart of Gusher District
Invest in a Safe Company
Offices 519 W. P. STORY BLDG.

BONDS
C. E. WOODSIDE & CO.
Security Building Los Angeles

OIL LANDS AND LEASES.
COLONIZATION LANDS, WEST COAST MEXICO
ARROWHEAD LAND & INVESTMENT COMPANY,
306 I. W. Hellman Bldg., Los Angeles
Agts. San Juan-Midway Petroleum Co.
Arrowhead Land & Petroleum Co.

OIL STOCK 15c SHARE
THE ROCK ISLAND OIL CO. announces that for a short time its Treasury stock will be offered for 15c a share. A 10-barrel Well is Worth $100,000.
ROCK ISLAND OIL CO.

... WEATHER.

...PARATIVE TEMPERATURES.

	Min.	Max.		Min.	Max.
...	...	...	New York ...	55	66
...	...	...	Buffalo ...	49	58
...	...	...	Cincinnati ...	50	66
...	...	...	St. Paul ...	36	56
...	...	...	Kansas City ...	54	66
...	...	...	Jacksonville ...	56	82
...	...	...	Seattle ...	46	52

...aximum is for day before yesterday; ... for yesterday. The mean is the ... temperature for the two days.

... OFFICE, U. S. WEATHER BU... Angeles, April 12.—[Reported by A. ... Local Forecaster.] At 5 o'clock ... barometer registered 29.81; at 5 p.m., ... corresponding hours ... deg., and 61 deg. Relative humidity, ... per cent.; 5 p.m., 45 per cent. Wind, ... northeast, velocity 8 miles; 5 p.m., ... velocity 12 miles. Maximum temperature, ... deg.; minimum, 47 deg. Rainfall past ... hours, .01 of an inch; rainfall for ... 12.61 inches; rainfall last season to ... 17 inches. Barometer reduced to sea ...

...ther Conditions. — The Nevada ... has moved southeastward into Arizona ... Mexico during the last twenty-four ... the storm over Texas has moved ... coast. The pressure has risen in the ... States and over the lake region. ... distribution of pressure has caused gen... ...ds in the Northern Pacific States east of the ... Coast Slope, and light rain in California ... the extreme northern portions of the Northwest. Elsewhere ... the United States fair weather has ... Under the influence of the high... ...ures ...ping inland over the Pacific ... generally fair weather is expected ... in Los Angeles and vicinity tonight ... Thursday.

...ecasts—Local forecast for Los Angeles ... vicinity: Fair tonight and Wednesday; ...rth, changing to west, winds.

...ona, Riverside, Redlands and San Ber... Fair tonight; Wednesday fair, with ... temperature.

...ada south of the Tehachepi: Fair to... Wednesday fair and warmer.

...FRANCISCO, April 12.—Forecast: ...ancisco and vicinity: Fair Wednes... ...th wind, changing to brisk west. ...Cruz, Sacramento and San Joaquin ... Fair, warmer, Wednesday; light north ...

...California: Fair Wednesday; some... ...mer; light north winds, changing to ...

... Fair, warmer, Wednesday and ...

...(Arizona) April 12.—[Exclusive Dispatch ... U. S. Reclamation Service.] Gauge ... Colorado River, 16.45 feet.

SHARES AND MONEY.

...TOCK MARKET STILL UNEASY.

...AYED ACTION IN ANTI-TRUST CASES A CAUSE.

... Rise in Prices Monday ... Big Advance About Large Selling Orders. ... Orders Also Come in, the ... Evidently Are Alarmed. ... Are Irregular.

...CIATED PRESS NIGHT REPORT.]

...ORK, April 12.—The action of the ... today was watched with curiosity ... anxiety for indications of the wider ... of yesterday's action of the Supreme ... to the effect it will have in delay... ...final settlement of the anti-trust cases. ... evident that the violent rise in prices ... had brought into the market large ... orders, both for home and foreign ... but by ...ds with these was an ... of ...ng orders. The latter ... to be ... for the short ... ...ment became alarmed over the ... of prices. The tossing down of ... ...ts of the Supreme Court's action ... to the more conservative view taken ... effect by the financial and business com... ...y large ...s by the stock market ele... ...S. Initiated every large corporation ... ...lf ...rmined in its plans and ... ...ay of activities until the ques... ...s the anti-trust cases shall be ... settled, early decisions would have ... ...ed, therefore, to the indefinite post... ...involved in the rehearing of the ... Other developments were of mixed ... The resort to arbitration by the parties ... New York Central wage dispute was ... to the confidence that labor trou... ...would find a ...ttlement without wide... ...ike this year. The prospects of ... in the ...n coal mining contro... ...ion. The public ...ouncements of the executive heads of the ... States Steel Corporation and the Amal... ...Copper Company, professing satis... with trade conditions, seemed to be ... with reserve. President Ryan's hope... ...ion of the copper trade conditions en... ...ly ...ling prices of copper metal ... market, and Chairman Gary's in... ...reference to the falling off in unfilled ... on hand to be shown at the beginning ... ...ing month, were not as much atten... ...to his claim for the rising scale of orders ... current business of the corporation. ... ...ained a moderated confidence ... ...ion of an early ...ing in the next divi... ...on United States Steel. Bonds were ir... Total sales, par value, $1,677,000. ...ates in ...ds were unchanged on call.

New York Bond Market.

...lished by Logan & Bryan, Members New ... and Boston Stock Exchanges, Bradbury ...
...W YORK, April 12.—Following were the ... quotations on the bonds:

	Bid.	Asked.
Tel. & Tel. Conv. 4s ...	102	102½
Tobacco 6s ...	97½	98
Tobacco 4s ...	80½	80¾
Conv. 6s ...	107½	107¾
Conv. 4s ...	95	95¼
Asphalt 5s, stamped ...	111½	111¾
Rubber 6s ...	111	111½
R. & O. ptd. ...	91¼	91½
Steel Car 6s ...	101½	101¾
Steel Car 5s ...	100	100½
Steel Corp. 5s ...	101½	101¾
Steel Corp. 2d 5s ...	100	100¼
Union Pacific 4s ...	100½	100¾
Union Pacific conv. 4s ...	107½	107¾
U. S. Steel 10-60s ...	101½	101¾
U. S. Steel 10-40s ...	101½	101¾
U. S. Steel 5s ...	101½	101¾
U. S. Steel 2d 5s ...	100	100¼
U. S. Steel Cor. 5s ...	101½	101¾
U. S. Steel Cor. 2d 5s ...	100	100¼
Va.-Car. Chem. 6s ...	100	100½
Va.-Car. C. ptd. 6s ...	100	100½
Va.-Car. C. & C. 6s ...	100	100½
Wabash 1st 5s ...	111½	111¾
Wabash 2d 5s ...	101½	101¾
Wabash deb. B ...	75	75½
Wabash deb. A ...	101½	101¾
Western Union 5s ...	107½	107¾
Western Union coll. 4s ...	97½	97¾
Wheeling & L. E. 4s ...	97½	97¾
Wisconsin Central 4s ...	94½	94¾

...ATLANTIC COPPER STOCK.

...ATLANTIC, April 12.—Following were the ... quotations on the Boston Stock Exchange:

	Bid.	Ask.
Ahmeek ...	170	185
Adventure ...	6¼	6⅝
Ariz. Com'l. ...	16⅜	17
Arcadian ...	6	6¼
Arnold ...	75	100
Allouez ...	44¼	45⅛
Atlantic ...	8	8⅜
B. S. Gas ...	27	29
Butte & L. ...	19	20
Butte Coal ...	21	21¼
Black Mt. ...	9	10
Boston Con. ...	17	18
Centennial ...	18½	19
C. & Ariz. ...	62	63½
C. & Hecla ...	580	590
Con. Mercur ...	10	11
Copper R. ...	69	70
Davis Daly ...	1	2
Dolores ...	6	7
Dominion ...	16	16½
El Rayo ...	2½	3
Giroux ...	6¼	6⅝
Gila. Cons. ...	7⅛	7 9-16
Gold. Dalay ...	5	6
Gold. Plat. ...	2	2¼
Greene Can. ...	9⅝	9¾
Gug. Explo. ...	98	100
Kerr Lake ...	6⅝	6¾
La Rose ...	4 5-16	4 5-12
Miami ...	23⅝	23¾
Mines of A. ...	30	31
Mont. Shos. ...	¼	⅜
Nev. Cons. ...	21	21¼
Nipissing ...	9⅜	10⅜
Sac. Tex ...	25	26
Standard M. com. ...	17	19
Standard M. pfd. ...	50	54
Standard O. ...	435	445

Boston Copper Market.

[Furnished by Logan & Bryan, Members New York and Boston Stock Exchanges, Bradbury building.]

BOSTON, April 12.—The market acted well at the opening, the little rally continued. In the afternoon, however, the whole list became very dull and prices commenced to sag, so at the close practically all the gain had been lost. We see no encouragement at present to buy in this market, and would advise the sale on all rallies of the general list. Following were closing quotations on the Boston Stock Exchange:

	—Close— Bid.	Ask.
Ahmeek ...	170	185
Adventure ...	6¼	6⅝
Ariz. Com'l. ...	16⅜	17
Arcadian ...	6	6¼
Arnold ...	75	100
Allouez ...	44¼	45⅛
Atlantic ...	8	8⅜
B. S. Gas ...	27	29
Butte & L. ...	19	20
Butte Coal ...	21	21¼
Black Mt. ...	9	10
Boston Con. ...	17	18
Centennial ...	18½	19
C. & Ariz. ...	62	63½
C. & Hecla ...	580	590
Con. Mercur ...	10	11
Copper R. ...	69	70
Davis Daly ...	1	2
Dolores ...	6	7
Dominion ...	16	16½
El Rayo ...	2½	3
Giroux ...	6¼	6⅝
Gila. Cons. ...	7⅛	7 9-16
Gold. Dalay ...	5	6
Gold. Plat. ...	2	2¼
Greene Can. ...	9⅝	9¾
Gug. Explo. ...	98	100
Kerr Lake ...	6⅝	6¾
La Rose ...	4 5-16	4 5-12
Miami ...	23⅝	23¾
Mines of A. ...	30	31
Mont. Shos. ...	¼	⅜
Nev. Cons. ...	21	21¼
Nipissing ...	9⅜	10⅜
Sac. Tex ...	25	26
Standard M. com. ...	17	19
Standard M. pfd. ...	50	54
Standard O. ...	435	445
Sup. & Pgh. ...	17½	17¾
Tribullion ...	15-16	15-16
Tono. Ex. ...	90	95
United Cop. ...	6⅝	7
Do. pfd ...	15	25
U. R. R. ...	11	12
Yukon Gold ...	4⅜	5⅛
Ray Central ...	2⅜	2⅝
Ray Cons. ...	19½	20
Ely Central ...	1 1-16	1 1-8
Gila ...	6	6⅜
Chino ...	13⅝	13¾
Inspiration ...	7⅞	7 7-16
Ariz. & M. ...	40	45
Hancock ...	19½	20¼
Helvetia ...	3½	4
San Antonio ...	10	10½
Cactus ...	2 7-8	2 9-16
Ohio ...	3⅝	3¾
Braden ...	4¾	4⅞
Ely Cons. ...	3	3¼
Con. Ariz. ...	2 7-16	2 7-16
May ...	140	150
June ...	43	44
January ...	44	46
Nevada ...	19½	20¼
Boston Ely ...	3¼	3⅜
Keystone ...	4	4¼
Live Oak ...	39	40
S. Lake ...	8⅝	8⅞

NEW YORK STOCKS.

CLOSING PRICES—ACTUAL SALES.

[Furnished by Logan & Bryan, Members New York and Boston Stock Exchanges, Bradbury building.]

NEW YORK, April 12.—[Exclusive to The Times.] Following were the closing prices, sales and high and low quotations today:

Sales.	High.	Low.	—Close— Bid.	Ask.
600 Atlantic C. L.	130	129½	130	135
100 Allis Chalmers	10¾	10¾	10¾	11
100 Allis Chal. pfd.	28¾	28¾	28½	29½
25,800 Amalg. Copper	73¾	73⅜	73⅝	73⅞
..... Am. Agr. Chem.	...	...	45½	47
..... Am. Agr. Ch. pfd.	...	...	99½	100
600 Am. Can Co.	11¾	11¼	11	11¾
1,500 Am. Can Co. pfd.	78	75¾	75	75¾
1,100 Am. Car & Fdy.	64¾	64¼	64	64½
200 Am. C. & F. pfd.	115	115	114	117½
900 Am. Beet Sugar	38¾	38	37½	38¼
..... Am. B. Sugar pfd.	...	...	93½	95
800 Am. Cotton Oil	67¼	66¾	67	67
..... Am. Cot. Oil pfd.	...	...	105	107
100 Am. Ice Securities	27	26¾	26¾	27
..... Am. Express	...	...	225	230
..... Am. Hide & L.	...	...	6¾	7
400 Am. H. & L. pfd.	38	37½	37	38
..... Am. Linseed	...	...	14	14½
100 Am. Linseed pfd.	38	38	37	38½
1,100 Am. Locomotive	52¾	52	52¼	52½
..... Am. Loco. pfd.	...	...	112	114
..... Am. Steel Fdy.	...	...	33	34
17,400 Am. S. & R. Co.	83¾	82¾	83¼	83¾
700 Am. S. & R. pfd.	106¾	106	106	107
800 Am. Sugar	123¾	122	123	124
..... Am. Sugar pfd.	...	...	132	134
200 Am. Tob. Tel.	137½	136¾	137¼	137½
300 Am. Tob. pfd.	97¾	97	97	97½
300 Am. Woolen	37	36¾	36¾	37
200 Am. Woolen pfd.	100¾	100	100	101
2,700 Anaconda	45	44⅝	44⅝	45
17,300 A. T. & S. F.	114¾	113	113	113¾
200 A. T. & S. F. pfd.	103	103	102	103
300 Balt. & Ohio	111¾	111	111	111¾
100 B. & O. pfd.	91¾	91¾	91	92
..... Bethlehem Steel	...	...	28	31
..... Beth. Steel pfd.	...	...	75	80
15,700 Brooklyn R. T.	78¾	78	78¼	78⅜
400 Canadian Pacific	183	182¾	183	183½
2,100 C. & O.	86⅞	86	86	86¼
3,000 Central Leather	42¾	41¾	42¼	42¾
200 Central L. pfd.	107¾	107¾	107½	108
200 Chicago & Alton	51	51	50	53
..... C. & A. pfd.	...	...	...	69
400 C. & G. W.	23	23¼	23	23¾
400 C. & G. W. pfd.	54	54	54	55
1,600 C. & N. W.	154¾	153½	153	153½
..... C. & N. W. pfd.	...	...	205	208
2,200 C. M. & St. P.	143¾	142¾	142¾	143
300 Do. pfd.	158½	158	158	158½
..... C. C. C. & St. L.	...	...	87½	88
..... Do. pfd.	...	...	109	110
1,200 Colo. Fuel & Iron	40¼	39¾	40¼	40¾
..... C. F. & I. pfd.	...	...	113¾	114¾
100 C. H. C. & I.	13½	13¾	13	14
100 Colorado Southern	19½	19½	79	80
..... Colo. So. 1st pfd.	...	...	79	80
..... Colo. So. 2nd pfd.	...	...	77½	78½
3,300 Consolidated Gas	143¾	142¾	143½	143¾
700 Corn Products	17¾	17¼	17¼	17¾
300 Do. pfd	78	78	78	80
200 Del. & Hudson	179¾	179¾	179	179½
..... D. L. & W.	...	...	500	505
1,300 D. & R. G.	41¾	41	40¾	40¾
200 D. & R. G. pfd.	78¼	78¼	78	79
700 Distilling Sec.	21¾	21¼	21¼	22
..... D. S. S. & A.	...	...	70	75
..... D. S. S. & A. pfd.	...	...	26½	28
1,600 Erie	30½	29½	29¾	29¾
100 Erie 1st pfd.	46¾	46¾	46	46½
..... Erie 2nd pfd.	...	...	39	39½
200 General Electric	152	151	151	153
7,500 Gt. Northern pfd.	136½	135½	135¾	136¼
1,400 Gt. No. Ore Ctfs.	69¾	67¾	67	68
..... Illinois Central	...	...	139¼	140
600 Int'l Harv. Co.	94¾	93¾	93½	94
..... Int'l Harv. pfd.	...	...	121¾	123
200 Int'l Paper	13½	13¼	13	13¾
..... Int'l Paper pfd.	...	...	82	84
800 Int'l Pump	46¾	46¾	46	47
..... Int'l Pump pfd.	...	...	91	92
200 Iowa Central	23¼	23¼	23¾	24
400 Iowa Central pfd.	42¾	41¾	41¾	42
1,000 K. C. Southern	26¾	25¾	26¾	26
100 K. C. So. pfd.	49¾	49¾	49¾	50
13,000 L. & N.	130½	130½	130	130¼
..... Manhattan	...	...	154	156
2,300 Inter-Met.	12¾	12¼	12½	12¾
3,100 Inter-Met. pfd.	27¾	27¼	27½	27¾
300 Mex. Central Ctfs.	27½	27½	27½	28
..... Mackay	...	...	89	90
100 Mackay pfd.	77	77	76	77
200 Minn. & St. L.	33¾	32¾	32	32¾
..... Do. 1st pfd.	...	...	...	72
..... M. St. P. & S.S.M.	...	...	139	139¼
..... Do. pfd.	...	...	142	142½
2,800 M., K. & Texas	41¾	41¼	41¼	41½
..... M., K. & T. pfd.	...	...	74½	75
500 Missouri Pacific	69¾	69¾	69½	69¾
200 National Lead	85¾	85	85	85¼
300 Nat'l Lead pfd.	108	108	107½	109½
..... Nat'l Biscuit	...	...	126	128
..... Nat'l Biscuit pfd.	...	...	121	123½
100 N. Y. Air Brake	60	60	57	58½
10,300 N. Y. Central	132¾	132¼	132¼	132¾
100 N. Y. C. & St. L.	59	59	61	62½
..... Do. 1st pfd.	...	...	100	110
..... Do. 2nd pfd.	...	...	83½	87
400 N. Y. Ont. & W.	45¾	45¾	45	45¾
2,400 Norfolk & W.	104	103¾	103¾	103¾
..... N. & W. pfd.	...	...	90	91
200 North American	77¾	76¾	76½	77
3,300 Northern Pacific	134	133¼	133¼	133½
..... Omaha	...	...	145	155
..... Omaha pfd.	...	...	160	175
400 Pacific Mail	31	30¾	30	30½
200 Pac. Tel. & Tel.	36½	36¼	36¼	37¼
..... Pac. T. & T. pfd.	...	...	96	101½
200 Penn. R. R. Co.	130¾	129¾	130	130¼
500 People's Gas	111	110¾	110¾	110¾
200 Pitts. Coal	21¾	20¾	20¾	21
..... Pitts. Coal pfd.	...	...	72	75
200 Pressed Steel Car	44	43¾	43¾	44
..... P. Steel Car pfd.	...	...	101¾	103
..... Pacific Coast	...	...	110	111
1,800 P. C. C. & St. L.	103	102	102	102½
..... Do. pfd.	...	...	114	115
100 Pullman	151¾	151¾	191	192
100 Ry. Steel Springs	42	42	41	42¾
..... Ry. Steel S. pfd.	...	...	101¼	105
57,400 Reading	167¾	166¾	166	166¼
200 Reading 1st pfd.	92	92	91	92¼
200 Reading 2nd pfd.	103¼	103¼	103	103¼
10,000 Republic I. & S.	28	27¾	27¾	28
400 R. I. & S. pfd.	101	100¾	100¾	101
8,600 Rock Island	47¾	47	47	47¾
100 Rock Island pfd.	91¾	91¾	91¾	92¾
..... Rosa S. S. & I.	...	...	7	8
..... S. S. S. & I. pfd.	...	...	118	122
..... St. L. & S. F. 1st pfd.	...	...	68	71
100 Do. 2nd pfd.	50	50	49	52
..... St. L. & S. W.	...	...	30½	30¾
100 Do. pfd.	73½	73½	73¾	73¾
19,800 Southern Pacific	126¾	125¾	125¾	126¼
1,100 Southern Railway	28	27¾	27¾	27¾
100 Southern Ry. pfd.	63¾	63¾	63	63¾
..... Third Ave. Ry.	...	...	7	8
..... Tenn. Copper	...	...	36¾	37½
400 Texas Pacific	21¾	21¼	21¼	21½
200 T. St. L. & W.	43¾	43¾	41	41½
..... Do. pfd.	...	...	64	66
..... Twin City R. T.	...	...	113½	115
..... U. B. & P. Co.	...	...	9	10
..... U. B. & P. pfd.	...	...	64	66
63,600 Union Pacific	185¾	184¼	184¼	184¾
..... U. P. pfd.	...	...	97¼	98
2,500 Utah Copper	47¾	47	47¾	47
100 U. R. R. of S. F.	37	36¾	36¾	37
..... Do. pfd.	...	...	68	68
100 U. S. Iron Pipe	24	24	24	24
100 U. S. C. I. P. pfd.	72¾	72¾	72	74
..... U. S. Express	...	...	115	122
..... U. S. Leather	...	...	11	11½
..... U. S. Marine Co.	...	...	4	4¾
..... U. S. Marine pfd.	...	...	18	18½
100 U. S. R. & Cons.	...	...	73¾	74
..... U. S. H. & H. Co.	...	...	3	7
..... U. S. R. & R. pfd.	...	...	77	77½
500 U. S. Rubber	44½	44	43¾	44
400 U. S. R. 1st pfd.	116¾	116½	115¾	116½
..... U. S. R. 2nd pfd.	...	...	80	81
266,200 U. S. Steel Cor.	86¾	85¾	85¾	85¾
4,100 U. S. Steel pfd.	122	120¾	121¼	121¾
2,400 Va. Car. Chem.	59¾	58¾	58¾	59
200 Va. Car. C. pfd.	134	134	132½	135½
..... Va. Coal & Coke	...	...	28	29
400 Wabash	21¾	21¼	21¾	21¾
3,100 Wabash pfd.	47	46¾	46¾	46¾
..... Wells-Fargo Ex.	...	...	170	180
100 Western Union	72¾	72¾	72	73
1,300 Westinghouse	67¾	66¾	66	67
100 W. & L. E.	...	...	4¼	5
..... Do. 1st pfd.	...	...	9	11
..... Do. 2nd pfd.	...	...	3¾	5¾
..... Wisconsin Central	...	...	51	53
..... Wis. Central pfd.	...	...	80	85
..... Laclede Gas	...	...	100	100¾
..... Laclede Gas pfd.	...	...	94	95
..... Chicago Union T.	...	...	4¾	4¾
..... Do. pfd.	...	...	30	35
..... Mex. Central 1st	...	...	64¾	65
200 Nat'l Enamel	...	...	22	23
..... Nat'l Enamel pfd.	...	...	82	84
200 Western Maryland	69¾	69¾	69¾	69¾
200 Do. pfd.	69	68¾	69	70

Total sales—891,500 shares.

Money opened at 3¼ per cent.; highest, 3¼ per cent.; lowest, 2¾ per cent.; last loan, 2¾ per cent.; closed, 3¼ per cent. asked; ruling rate, 2¼ per cent.

COMSTOCK QUOTATIONS.

[Special Service to The Times by B. F. Taylor, No. 112 West Third street.]

SAN FRANCISCO, April 12.—Following were the opening and closing quotations in the leading Comstock mining stocks today:

Stock—	—Open— Bid.	Asked.	—Close— Bid.	Asked.
Ophir ...	1.30	1.22½	1.30	1.22½
Mexican ...	1.30	...	1.27½	1.30
Gould & Curry ...	.32	...	.32	.30
Con. Virginia ...	1.07½	1.10	1.07½	1.10
Savage ...	.31	.32	.31	.32
Hale & Norcross ...	.44	.45	.45	.44
Yellow Jacket ...	.94	.95	.94	...
Belcher ...	.33	.40	.40	.31
Confidence ...	1.00	1.05	1.00	...
Sierra Nevada ...	.54	...	.54	.55
Exchequer ...	...	.24	...	.24
Union ...	.75	.76	.73	.75
Chollar ...	.21	.22	.17	.22
Potosi ...	...	...	.45	...

Treasury Statement.

WASHINGTON, April 12.—The condition of the treasury at the beginning of business today was as follows:

TRUST FUNDS.

Gold coin ...	$452,679,980
Silver dollars ...	491,045,900
Silver dollars of 1890 ...	2,782,000
Silver certificates outstanding ...	491,045,000

GENERAL FUND.

Standard silver dollars in general fund ...	$ 871,667
Current liabilities ...	307,846,216
Working balance in treasury offices, in banks to credit of Treasurer of the United States ...	25,231,070
Subsidiary silver coin ...	35,196,253
Minor coin ...	71,569,143
Total balance in general fund ...	1,274,667
	$5,775,720

NEW YORK STOCKS.

CLOSING PRICES—ACTUAL SALES.

[Furnished by Logan & Bryan, Members New York and Boston Stock Exchanges, Bradbury building.]

NEW YORK, April 12.—[Exclusive to The Times.] Following were the closing prices, sales and high and low quotations today:

Sales.	High.	Low.	—Close— Bid.	Ask.
600 Atlantic C. L.	130	129½	130	135
100 Allis Chalmers	10¾	10¾	10¾	11
100 Allis Chal. pfd.	28¾	28¼	28½	29½
25,800 Amalg. Copper	73¾	73⅜	73⅝	73⅞
..... Am. Agr. Chem.	...	...	45½	47
..... Am. Agr. Ch. pfd.	...	...	99½	100
600 Am. Can Co.	11¾	11¼	11	11¾
1,500 Am. Can Co. pfd.	78	75¾	75	75¾
1,100 Am. Car & Fdy.	64¾	64¼	64	64½
200 Am. C. & F. pfd.	115	115	114	117½
900 Am. Beet Sugar	38¾	38	37½	38¼
..... Am. B. Sugar pfd.	...	...	93½	95
800 Am. Cotton Oil	67¼	66¾	67	67
..... Am. Cot. Oil pfd.	...	...	105	107
100 Am. Ice Securities	27	26¾	26¾	27
..... Am. Express	...	...	225	230
..... Am. Hide & L.	...	...	6¾	7
400 Am. H. & L. pfd.	38	37½	37	38
..... Am. Linseed	...	...	14	14½
100 Am. Linseed pfd.	38	38	37	38½
1,100 Am. Locomotive	52¾	52	52¼	52½
..... Am. Loco. pfd.	...	...	112	114
..... Am. Steel Fdy.	...	...	33	34
17,400 Am. S. & R. Co.	83¾	82¾	83¼	83¾
700 Am. S. & R. pfd.	106¾	106	106	107
800 Am. Sugar	123¾	122	123	124
..... Am. Sugar pfd.	...	...	132	134
200 Am. Tob. Tel.	137½	136¾	137¼	137½
300 Am. Tob. pfd.	97¾	97	97	97½
300 Am. Woolen	37	36¾	36¾	37
200 Am. Woolen pfd.	100¾	100	100	101
2,700 Anaconda	45	44⅝	44⅝	45
17,300 A. T. & S. F.	114¾	113	113	113¾
200 A. T. & S. F. pfd.	103	103	102	103
300 Balt. & Ohio	111¾	111	111	111¾
100 B

EN ROUTE.

OFF FOR THE SAN JOAQUIN.

"Times" Special Train Taxed to Capacity.

Late-Comers Unable to Secure Accommodations.

Homeseekers Welcome Unusual Opportunity.

The Times special train to the San Joaquin Valley started for the North last night at 8:30 o'clock with a full passenger list. To the regret of all, forty-five late-comers were left behind, but it was impossible to provide accommodations beyond those originally secured.

The members of the party proved to be a congenial group ready to enjoy every feature of the trip. They found the special train equipped in every respect for a comfortable three-days' journey.

The coming of The Times excursion will mean the mutual good of the San Joaquin Valley and the homeseekers. Many of the excursionists said they had the purchase of land in view as the object of the trip. The opportunity of visiting different parts of the valley was welcomed by them as providing for a choice of homes and selection between the various branches of farming.

A number especially interested in oil took advantage of the trip to look over the new oil territory which is being developed largely from Los Angeles.

The second of The Times excursions will leave for Imperial Valley on Wednesday, April 20. This is another of the great sections of California in which rapid development is going on and a lively interest is expressed by those interested particularly in that direction. If the San Joaquin excursion is any criterion it will be necessary to make reservations at an early date in order to be sure of accommodations for the Imperial Valley trip.

The Arcade station was thronged with the excursionists and their friends some time before the hour of starting. An anxious group waited until the last minute to see if some one would come in and give up a berth. The tickets for the train were held at a premium, the rate of $19.50 for a $60 excursion proving a strong attraction.

It would have been possible to have added a number of cars and still taxed the capacity of the train, but it was impossible to change the arrangements for all who made their reservations prior to yesterday.

The train will arrive in the San Joaquin Valley this morning and the excursionists will immediately begin their visits to the objective points of interest without waste of time. The schedule was so arranged that the trip to and from the valley is made at night, giving the party the benefit of all the time in the field.

PERSONAL.

Richard F. Tobin, a Denver mining man, is at the Alexandria.

H. L. Watt and John A. Pearson of Toronto, Can., are at the Lankershim.

H. C. Miller, a leading malt manufacturer of Milwaukee is at the Hollenbeck.

James J. Harrison and A. M. Cleary, hotel men of Sioux City are at Hotel Hollenbeck.

F. H. Leonard, a prominent Christian Science lecturer, is among the guests at the Van Nuys.

Mrs. Thomas H. Hamilton, Mrs. Wetzell and Rojene Tripp of San Diego, are guests at the Lankershim.

Ex-Gov. Rickards of Nevada, now a resident of Berkeley, is sojourning at Hotel Lankershim.

Manager E. A. Hornbeck of the Cuyamuca and San Diego Railroad, is registered at the Angelus.

Mr. and Mrs. J. E. Wetzel and Miss Lenora Wetzel of St. Louis, are Hotel Lankershim guests.

J. B. Faget, an ice machinery manufacturer of San Francisco, is registered at the Hayward.

Mr. and Mrs. Robert Heller and Mrs. Alfred Harris of Helena, Mont., will be at Hotel Hayward for a few days.

Gerald R. Brown, president of the Equitable Life Insurance Company, is at the Alexandria.

Superior Judge Will M. Conley, of Madera, is in attendance at the Democratic conference here.

Mr. and Mrs. J. Guggenheim and family of New York are guests at the Hotel Hayward.

Mr. and Mrs. George A. Risque of Erie, Pa., are among the Westminster guests.

Mrs. E. M. Wilson and son, and Miss Hoffman, of Peoria, Ill., are registered at the Hayward.

C. Niepp and wife of Chicago are among the guests at the Angelus. This is their first visit to the Southland.

W. H. Carr, a shoe manufacturer of Boston, is enjoying his first visit to Southern California. He is a guest at the Hollenbeck.

F. T. Piunk, a retired banker of Davenport, Iowa, is staying at the Hollenbeck for a few days, accompanied by his family.

Atty.-Gen. U. S. Webb is a guest at the Angelus Hotel. He is in attendance at the session of the State Supreme Court.

Mrs. C. J. Orrish, Mrs. D. F. Darling and Mrs. P. T. Carter are enjoying a visit in Los Angeles as guests at the Lankershim.

D. Urquhart, chief of the commissary department of the Southern Pacific railroad is at the Angelus registered from San Francisco.

Charles Johnson, an oil operator and business man of Bakersfield, is here for a few days on a trip combining business with pleasure.

Enjoying an auto tour of Southern California are Mr. and Mrs. H. H. Lyon, of Ogdenburg, N. Y. They are guests at the Van Nuys.

The author of the Geary Chinese Exclusion Act, Ex-Congressman Thomas J. Geary, of Sonoma, is among the delegates to the Democratic conference.

S. A. Guiberson, S. W. Marshead, Capt. John Barneson, Mark L. Requa and William Erb, mining and oil operators from the Coalinga district, are at the Van Nuys.

Arthur M. Seymour, who, while prosecuting attorney of Sacramento county sent three of the four "Senatorial boodlers" to prison, is at the Westminster.

Ex-Mayor E. P. Dunne of Chicago, who has been here for several days, received a telegram from his family physician yesterday that his daughter is critically ill at the family home, and Mrs. Dunne will leave Los Angeles this morning. Mr. Dunne will follow her just as soon as he can close some business matters that demand his attention. They had expected to remain here several weeks.

LARGEST DEPARTMENT STORE WEST OF CHICAGO

Hamburger's

BROADWAY, EIGHTH & HILL STREETS

Not Always

do we offer you dresses and suits at bargain prices. But rest assured when we tell you that we have for sale a dress or suit under-price, it is so. Were it not so, we could keep your trade

Not Always

French Willow Plumes $8

A splendid collection of these, our own importation, very low priced at $8.50. Full and fluffy, with heavy fiber, very beautiful and all of them phenomenal values. The Hamburger reputation for plumes makes further comment quite unnecessary.

—Second Floor—

TAILORED SUIT EVENT WITHOUT A PRECEDEN

One the like of which you rarely hear of at this season of the year. Not a sale of old stocks, undesirable styles, or colors even just a trifle en passe (you never find such goods at Hamburger's), but an offering of several splendid purchases very recently made by our garment buyer, now in the New York market. A sale of noteworthy importance to all women. A sale brimful of spice and ginger—a sale that affords every reason for our enthusiasm—and yours. The values are unmatchable, the suits extraordinarily desirable, and range of choice unlimited.

Already have your spring suit, you say? Really you'll feel justified in getting another for immediate wear, or for early Fall, when you see these. New enough to be correct, even up until winter. **SUITS** in styles to suit quite or ultra-fashionable tastes. **SUITS** in such a range of sizes that yours is among them. **SUITS** that you will commend for fine fabric and tailoring.

Every garment shown is cut after the newest patterns—with the shorter length coats affected this season. Materials? Well, just every kind and weight; and to those who prefer mannish effects we might add, there's a big assortment of the very newest fabrics in this particular weave. Every color of the rainbow, it seems. But come and see the suits—you'll get a better idea of the magnitude of this sale by a walk through the department.

It is utterly impossible in this small space, to give an adequate idea of the values we show at each of the prices here mentioned. Suffice it to say, nothing you could wish will be missing, whether you wish to pay $15 or $45. Come with the assurance of being suited. We believe beforehand you will be delighted. Styles to exactly fill the requirements of every woman, the latest whims as well as staples.

At $15

Swagger plain tailored suits, with three or four button coats, tailored or shawl collars, some inlaid with moire. Full plaited skirts. Tan, gray, raisin, green, navy and black, in plain, herringbone and shadow striped serges.

$15

At $20

At $20 there are plain tailored, fancy braid trimmed and Norfolk styles. Coats splendidly lined, skirts full plaited. See the smart pin and shepherd checks. Also cream serges with black stripes. Colors as well.

$20

$25

New short coats, 34 to 36 inch, at $25. Diagonals, worsteds, French serges and other favorite materials in Spring colors and black. Long roll or notched tailored collars. Also pretty French serges in cream.

$30

Almost every conceivable material is here in the suits at $30. Among others, light-weight diagonals, plain and fancy serges, whipcords, granite weaves, mannish suitings, etc., in self-striped and plain color effects, cream and black.

$35

A magnificent line at $35 includes coats of from 30 to 38 inches in length; skirts side, box or cluster plaited; coats satin lined and perfectly tailored. Black, cream and all the staple and fancy colors in most wanted weaves.

$45

At $45

and on up to $90, the range of choice is practically unlimited. Every new style of Paris and New York, like of which no other store west of Chicago can show. All wanted woolens as well as handsome silks.

CREAM WOOLENS

Heavy weights, and light—all weaves

So many street and evening dresses that smart followers of fashion are wearing this season are made of some popular cream woolen material. We have an immense quantity on hand—so that you may have all kinds to select from. Storm serges, diagonals, sharkskin, wide wale serges—the crepe de sole, brilliantines and fancy wool taffetas are the favorites. Below we list a few—there are hundreds more.

CREAM WOOLENS—40 to 42 ins. All the wanted new weaves in splendid quality..... **$1.00**

CREAM WOOL MATERIALS—44 to 54 inches. Very fashionable weaves. Standard values at..... **$1.50**

CREAM STORM SERGES, of excellent weight and 54 inches wide. A good value at $2.50. Our price..... **$2**

Sale of Bags

The sample lines of several famous makers and importers greatly underpriced for Wednesday.

A big sale, too! One no woman should miss, for it is not often you have a chance to save so liberally.

$2.50 is our special price for bags that ordinarily would cost you from $3 to $7.50. This lot includes some famous sample lines, as also some high-grade bags bought underprice for this special event; 8, 10 and 12-inch bags of every conceivable leather, with every style of frame and trimming, and in colors enough to suit all. Many silk lined, many leather lined. Some with card cases and purses.

$3, $3.50, $5 & $7.50 Values $2.50

$5.00 is all we ask for some of the smartest bags ever shown anywhere for $7.50, $10, $12.50 and even $15. They're surely beauties. Perfect wonders at $5. Only because it was a sample line of just one bag of a kind, could we purchase them at a price that makes $5 to you possible. Of genuine mat seal, real walrus, hyle calf, mottled calf and novelty leathers. Beautiful finishings and fittings.

$7.50, $10, $12.50 & $15 Bags $5

GOOD SILK NE

High-grade Silks at moderate

Especially pleasing is the effect produced by the correct designing and making of fashionable summer silks. Every one is showing them—proof of their popularity.

New Persian Silks $1

The Persian stripes and all-over effects in messaline and taffeta weaves. 20 inches wide.

Modjeska Tussah Pongees $

A rich smooth weave; lustrous finish and quality. 28 inches wide. All pure silk.

Cloth of Gold Pongee $1.

All pure silk, 36 inches wide. For one dresses, coat suits, and auto coats. Fine cord weave.

Sweaters Always Seasonable

In Southern California—Nothing to Take Their Place.

It's in the cool morning or evening or down on the beach that you need them most. It's the comfort of them and the convenience that appeals to every one, and when they are as swagger as these, the up-to-date woman and child is glad to discard the heavy coat (which, must necessarily be taken care of) for the sweater that can be thrown around most any way and still look well. Knowing this, we carry the very largest stock in the city. There isn't a style, or size lacking and prices are many.

Short Coat Sweaters in red, navy, gray and white. Come in all sizes. A good value at **$3.50**

Long or Short Sweaters in plain or fancy weave, in red, navy, gray and white. All sizes..... **$5.00**

Beautiful Hand Made Sweaters of fine wool; also long coat style, plain or fancy weaves. All sizes **$7.50**

Lingerie and Linen Waist

An Offering That Will Be Memorable—One You'll Appreciate.

When you see a lingerie waist, do you realize that it's the quality of the batiste, sheerness of the lawn or the fine softness of the mull that makes it the beautiful garment it is? Trimming counts for little if there's no worthy foundation to back it. These waists are of this class and the exquisite trimmings of lace, medallions, insertions and pin tucks only enhance them the more. And then there are some more of those man tailored Irish linen waists—stunning styles that smartly dressed women affect.

Lingerie Waists that are the acme of refinement. Tailored styles in Irish linen. All man tailored **$2.5**

Lingeries that are unequalled by the $5 values elsewhere. These are specially priced for this sale..... **$3.5**

Lingerie Blouses, hand embroidered fronts. Exclusive designs. Tailored Irish linen waists—stunning models **$5.0**

"Boot Pump" $6.00

The Hit of the Season

No style has met with such popular favor as has the model shown in this cut. The demand for it is continuous. It has the comforts of a low shoe, yet answers the purpose of a walking shoe. Snugly fitting, with the short vamp effect. Flexible extension soles, medium heels. In black suede or patent vamp, with black suede or dull kid tops.

Unique is Our Department of Typical California Jewelry

California has customs and fads peculiar to itself—unlike any others in the world. Today the fad in jewelry is for the Blister Pearls. That they are interesting and unique goes without saying, and that they are inexpensive is gratifying.

In every imaginable shape we find them—unusual, unique, but always artistic. Abalone shell jewelry, too, is something of which one never tires.

Blister Pearls

Scarf Pins—Silver and Oriental mounts	$2.50
Scarf Pins—Solid gold mountings	$5 to $20
Brooch Pins—Solid gold settings	$5 to $25
Fancy Neck Chains—Many designs	$6 to $25
Blister Scarf Pins—Very odd	$1.00

Abalone Jewelry

Cuff Pins	25c	Scarf Pins	25c
Belt Pins	25c	Link Buttons	75c
Belt Pins	75c and $1	Blister Buttons	$1.50
California Pearl Breast Pin			$2.50

"Hamburger Special" Millinery at $10

These hats are splendid demonstrations of the cleverness of our designers and trimmers. Their own originality, combined with the latest conceits of New York and Parisian millinery shops give you all that's best in thought and execution.

The flower-trimmed dressy shapes in large or medium sizes are perfect bowers of beauty—the smart, close-fitting turbans typical of conservative elegance.